

CERTIFICATE OF SURVEY

Ware Piddington & Associates 630 S. State Rd., Ortonville, MI. 48462
P.O. Box 149

LEGAL DESCRIPTION • Part of the Northeast 1/4 of Section 20, T5N-R9E, Brandon Township, Oakland County, Michigan, described as: beginning at a point that is S 0°05'14" W 66.00 feet along the East section line and N 89°58'00" W 337.11 feet from the Northeast corner of Section 20; thence N 89°58'00" W 330.00 feet; thence S 00°06'36" W 320.08 feet (recorded as S 00°03'50" W); thence S 86°27'19" E 330.64 feet; thence N 00°06'04" E 340.33 feet to the point of beginning. Containing 2.50 acres more or less.

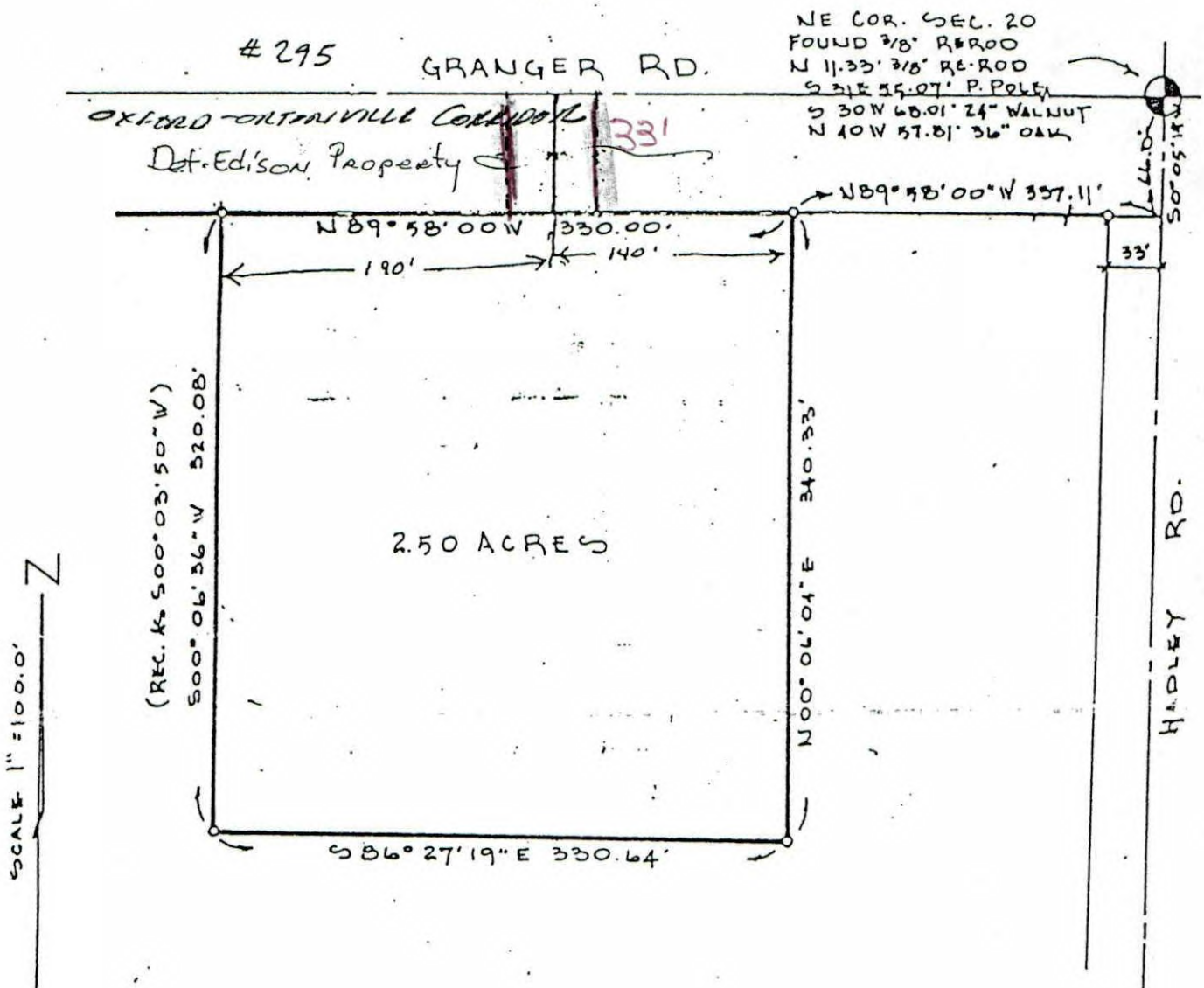

E 1/4 COR SEC 20, T5N-R9E
BRANDON TWP FOUND 1/2" IRON
N 30° W - 29.35 - 25" OAK
WEST 28.85 - 21 OAK
S 30° E 38.45 - 14" MAPLE

I HEREBY CERTIFY THAT I HAVE SURVEYED THE PARCEL (S) OF LAND DESCRIBED AND DELINEATED HEREON: THAT THE RATIO OF CLOSURE IS 1' IN 5000 AND THAT THIS SURVEY COMPLIES WITH THE REQUIREMENTS OF ACT 132, P.A. 1970

Registered Land Surveyor # 9189 *Carl H. Carlson* Carl H. Carlson, P.E./L.S.

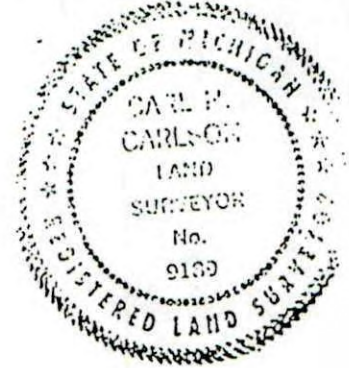

FLINT SURVEYING & ENGINEERING CO.

5370 MILLER ROAD • SWARTZ CREEK, MICHIGAN 48437
PHONE: (313) 230-1333 & TOLL FREE 1-800-624-6089

DATE: 5-19-88
DRAWN BY: CZE
CHECKED BY:
SCALE: 1" = 100.0'
REVISED:

JOB NO: 9694

Set Iron • Found Iron