

STATE OF MICHIGAN  
DEPARTMENT OF CONSERVATION

70 72447

EASEMENT TO CONSTRUCT AND MAINTAIN ELECTRIC DISTRIBUTION LINE

FOR AND IN CONSIDERATION OF Thirty Dollars (\$30.00)

in hand paid, the receipt of which is hereby acknowledged, the STATE OF MICHIGAN by the DEPARTMENT OF CONSERVATION acting under authority of the CONSERVATION COMMISSION, and by virtue of the authority conferred by Act No. 10, P.A. 1953, does hereby Convey and Quit-Claim to THE DETROIT EDISON COMPANY a corporation, whose post office address is 2000 Second Avenue, Detroit, Michigan and to its successors and assigns, the easement and right to erect and maintain an electric distribution line consisting of poles, towers, structures, wires, cables and conduits, together with anchors, guy wires and other appurtenances and fixtures necessary for the purpose of transmitting and distributing electricity and/or conducting a communication business, together with the right to go upon the land herein described and maintain same on, over and across the following State-owned land:

Land in the Township of Highland County of Oakland, State of Michigan, as follows, to-wit:

Part of the S $\frac{1}{2}$  of Section 14, and the NW $\frac{1}{4}$  of Section 23, T 3 N, R 7 E.

*James D. Allen*  
CLERK OF DEPT. OF NATURAL RESOURCES

1970 NOV 15 11 55

RECORDED  
OAKLAND COUNTY MICHIGAN  
REGISTER OF DEEDS RECORDS

This easement is granted subject to the following regulations and conditions:

(1) The route to be taken by said line of poles, towers, structures, wires, cables and conduits across, over and under said land being more specifically described as follows:

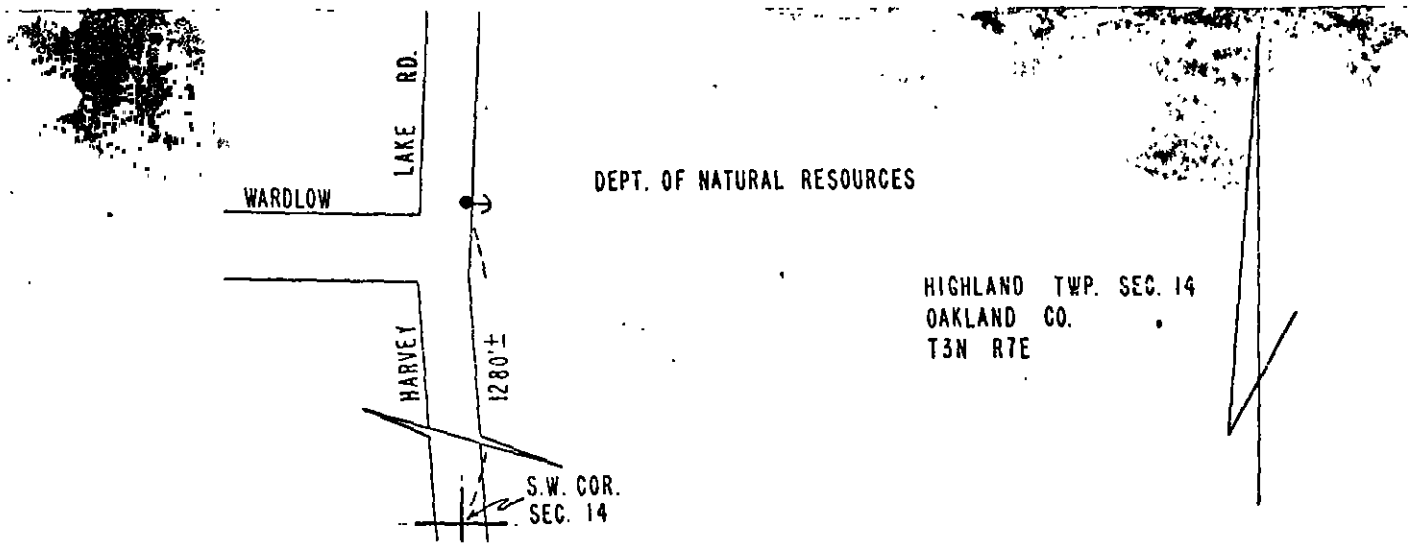

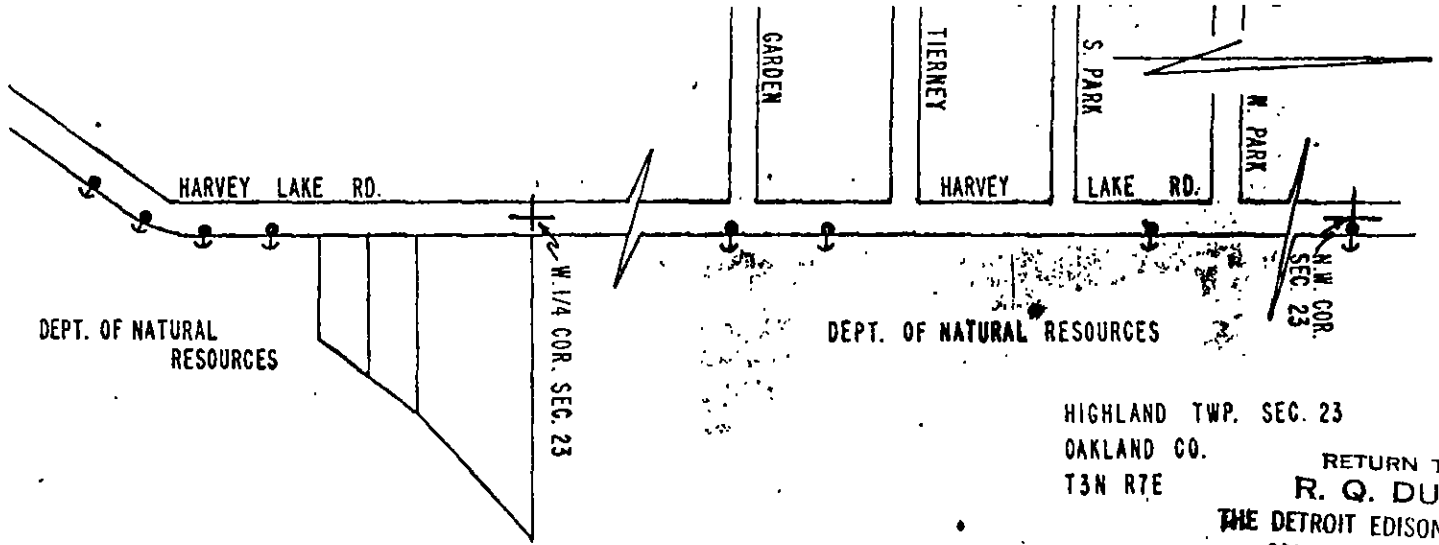

DEPT. OF NATURAL RESOURCES

DEPT. OF NATURAL RESOURCES

HIGHLAND TWP. SEC. 23  
OAKLAND CO.  
T3N R7E

RETURN TO  
R. Q. DUKE  
THE DETROIT EDISON COMPANY  
2000 SECOND ST  
DETROIT

PLEASE SECURE RIGHT OF WAY AS FOLLOWS.

DATE 8-6-70

LOCATION HIGHLAND TWP

APPLICATION NO. PO-423 A

HARVEY LK RD BETWEEN HIGHLAND RD & WARDLOW RD

DEPT. ORDER NO. \_\_\_\_\_

CITY OR VILLAGE HIGHLAND TWP

O F W NO \_\_\_\_\_

TOWNSHIP HIGHLAND TWP COUNTY OAKLAND

BUDGET ITEM NO \_\_\_\_\_

DATE BY WHICH RIGHT OF WAY IS WANTED ASAP

INQUIRY NO. \_\_\_\_\_

THIS R/W IS \_\_\_\_\_ % OF TOTAL PROJECT NO \_\_\_\_\_ ACCUM. \_\_\_\_\_ %.

JOINT RIGHT OF WAY REQUIRED YES  NO

NOTE: Identify on print or sketch the subdivisions as to section location and liber and page.

KIND AND DESCRIPTION OF RIGHT OF WAY REQUESTED TO SET POLES 58' EAST OF CENTER LINE OF (NEW) HARVEY LK RD. REQUIRES TREE CUTTING OR TRIMMING IF POSSIBLE. 15' SWATH OR 7 1/2' EACH SIDE OF C OF POLE LEAD. ANCHORS TO EXTEND INTO CONSERVATION DEPT PROPERTY 25'

PURPOSE OF RIGHT OF WAY TO RELOCATE DETROIT EDISON LEAD. TO 58' FROM C OF NEW HARVEY LAKE RD

SIGNED Albert O. Loucks

PONTIAC  
OFFICE

GENERAL ENGINEERING  
DEPARTMENT

REPORT OF REAL ESTATE AND RIGHTS OF WAY DEPT.

**R/W secured as shown on the attached sketch.**

**Contacts by J. Robertson and I. W. Gable, Properties and Rights of Way Dept.**

RECORDS CENTER

RECEIVED JAN 26 71  
EXPLER MADE  
CLASSIFIED

Permits to Gen Engineering 1

PERMITS IN GENERAL FILES 1 R/W DEPT FILE \_\_\_\_\_ GRANTOR Dept. of Natural Res.

NO. OF PERMITS 1 NO. OF STRUCTURES \_\_\_\_\_ NO. OF MILES \_\_\_\_\_ PERMITS TO MBT \_\_\_\_\_

DATE November 21, 1970

SIGNED James A. Robertson  
JAMES A. ROBERTSON

RECORDED RIGHT OF WAY NO. \_\_\_\_\_

11876  
P176

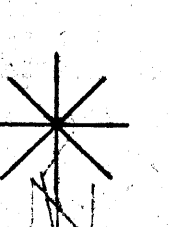

NOTE:  
 ALL NEW POLES TO BE  
 SET 58' FROM E  
 REQUIRE 15' SWATH ON  
 TREES ON EAST SIDE OF  
 HARVEY LAKE ROAD  
 FROM HIGHLAND ROAD TO  
 WARDLOW

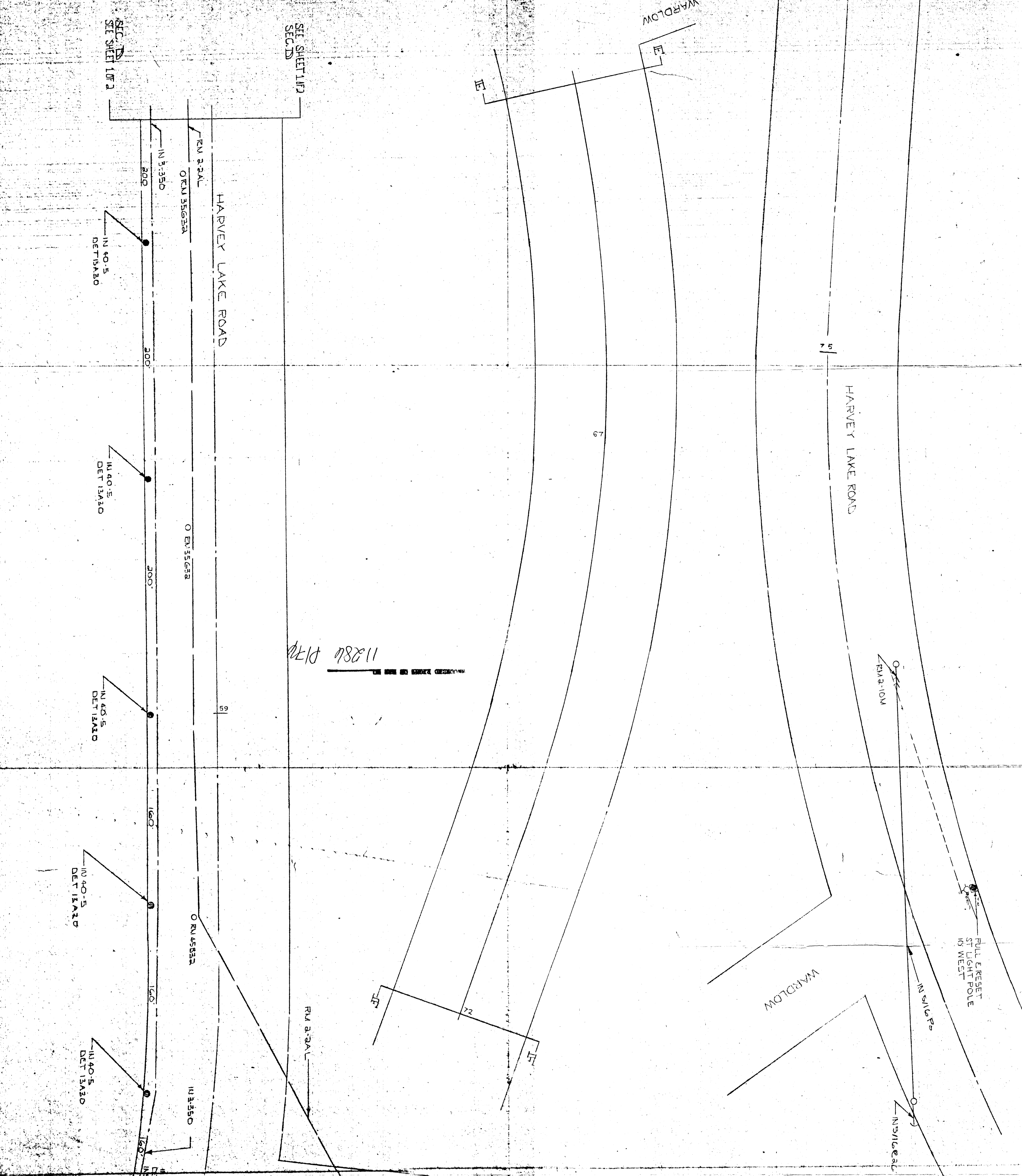

11886 P172

SEE SHEET 107 2  
 SEE SHEET 107 2

PROJECT NO.	DATE	BY	CHECKED
11886	8-28-70	AL	AL
THE DETROIT EDISON COMPANY OVERHEAD LINES DEPARTMENT HIGHLAND TWP. CANTON, MI. 48030 HARVEY LAKE ROAD RELOCATION SHEET 2 OF 2			
DESIGNED BY	DRAWN BY	CHECKED BY	DATE
AL	AL	AL	8-28-70
SCALE	PROJECT NO.	DATE	BY
AS SHOWN	11886	8-28-70	AL

approved  
 date 8-28-70  
 SHEET 2 OF 2

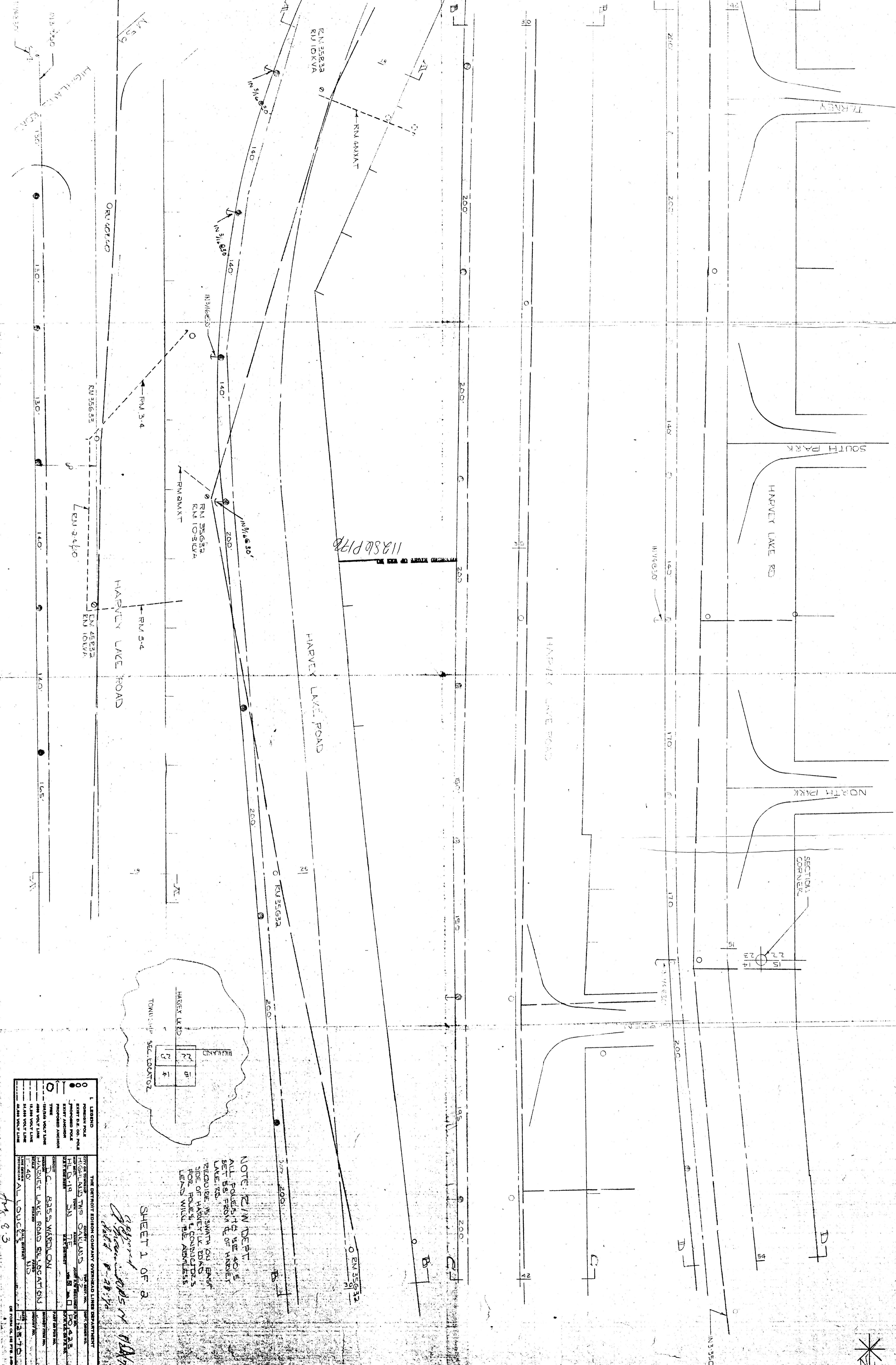

11880 P170

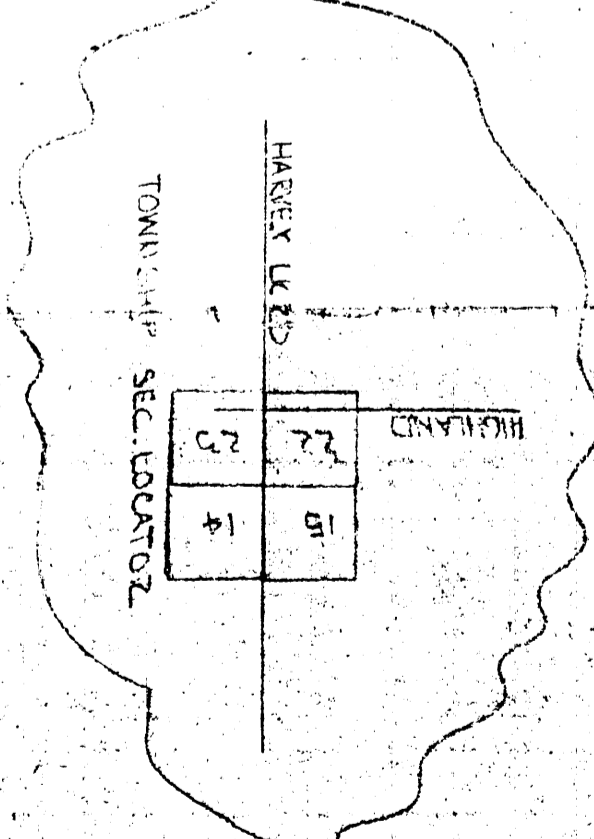

NOTE: R/W DEPT.  
ALL POLES TO BE 40' E  
SET BACK FROM E OF HARVEY  
LAKE RD.  
REQUIRE 75' SWATH ON EAST  
SIDE OF HARVEY LAKE BOND  
FOR POLES & CONSIDERED  
LAND WITH THE ADJACENT

SHEET 1 OF 2

*Approved by [Signature]*  
DATE 8-28-14

LEGEND	
○	POTENTIAL POLE
●	EXISTING POLE
○	PROPOSED ANCHOR
○	161/66 VOLT LINE
○	4800 VOLT LINE
○	11,880 VOLT LINE
○	41,880 VOLT LINE

PROJECT INFORMATION	
PROJECT NO.	8253 WARDLON
CLIENT	HARVEY LAKE ROAD RELOCATION
DATE	7/28/14
BY	[Signature]
CHECKED BY	[Signature]
SCALE	AS SHOWN
PROJECT LOCATION	HARVEY LAKE ROAD
TOWNSHIP	SEC. 100N02E
RANGE	T14N R10E
COUNTY	CLATSOP

AK 8.3