

September 4, 2007

Fernando Guevara
ITC Holdings Corp.
Property Manager Specialist
39500 Orchard Hill Place, Suite 200
Novi, MI 48375

SUBJECT: Proposed Shepherd 46kV Line Relocation
Reference No: Coe Township, Isabella County GWO 1574

REFERENCE: Amended and Restated Easement Agreement (the "Agreement") dated April 29, 2002, between Consumers Energy Company ("Consumers") and Michigan Electric Transmission Company, now Michigan Electric Transmission Company, LLC ("METC")

Pursuant to Section 7.1 of the Agreement, Consumers hereby notifies METC that Consumers intends to install a mid span structure between ITC structures #156 & #157 in line 6AF. The new structure will be located approximately fifty-five feet south of structure #157. Attached is a survey drawing detailing the plans for this project and the email correspondence between METC and CE for this project.

Under said Section 7.1 of the Agreement, METC must within 30 days of this notice notify Consumers, as "Initiating User," of whether or not METC approves the proposed use as a Compatible Use. If you do not notify us either way within 30 days of this notice, then, as provided in said Section 7.1, METC will be deemed to have approved the proposed use as being a Compatible Use. We would appreciate, however, receiving METC's express approval of the proposed use as being a Compatible Use as soon as possible so that we can start work without delay.

This letter is being sent to you in duplicate. If METC agrees that the proposed use is a Compatible Use, please indicate that by signing and returning a copy of this letter to us as soon as possible, so that we can immediately proceed with construction. The other copy is for your records.

If METC believes the proposed use is not a Compatible Use, please provide an explanation with your response to help aid in the resolution that would follow.

Sincerely,



Justin Lancaster
High Voltage Distribution Lines Design and Standards
Consumers Energy
1945 West Parnall Road
Jackson, MI 49201-8643

Cc: *TARerucha, P24-412 *Barbara Mention, ITC
*BGott, PE-A402 *BDBugbee, P12-1017A
*JDWells, Grand Rapids 2031 *RGCottrell, P24-332B
*KARudolph, P24-414B *JRANDerson, P25-131
*KSauer, P11-510A *MAMarr, EP7-464
*RAKlavon, PEA-100A *PAMulhearn, P12-208A

*Letter only (no attachments)

APPROVED:

MICHIGAN ELECTRIC TRANSMISSION
COMPANY, LLC

By: _____

Date: _____



Date:

To: Barbara Mention/Fernando Guevara
Real Estate and Rights of Way
ITC

From: NAME
Engineering
ITC

Subject: **ITC Project # UIS071311/CU-286**
Proposed relocation of 46kv Line
Section 8, Isabella County, Michigan

This request is approved. All NESC clearances shall be met.

Approved

A handwritten signature in black ink, reading "David Doubly", is enclosed in a thin black rectangular box.

by: _____
David Doubly
Engineer



International Transmission Company

39500 Orchard Hill Place
Suite 200

Novi, Mi 48375

Telephone (248) 374-7830
Facsimile (248) 374-7260
E-mail: fguevara@itctransco.com

September 20, 2007

CERTIFIED MAIL

Sandra Wigent, EP7-468
Consumers Energy Company
One Energy Plaza
Jackson, MI 49201

RE: Proposed Single Phase, 7200 Underground Distribution Line and **Telephone Line Provided by AT&T**

CE Reference No: 06679759/Jamestown Twp/Ottawa County/Gragg

Dear Sandy:

METC informs you that there are no objections with the placement of the communication line provided by AT&T in the same trench where the underground distribution line will be installed. If there are any questions concerning this letter, please contact me at (248) 374-7830, email at fguevara@itctransco.com.

Sincerely,

Fernando Guevara
Property Management



International Transmission Company

39500 Orchard Hill Place
Suite 200

Novi, MI 48375

Telephone (248) 374-7830
Facsimile (248) 374-7260
E-mail: fguevara@itctransco.com

September 6, 2007

CERTIFIED MAIL

Mr. Justin Lancaster
Consumers Energy Company
1945 West Parnall Road
Jackson, MI 49201-8643

RE: Proposed Shepherd 46kV Line Relocation
CE Reference No: Coe Township/Isabella County GWO 1574

Dear Mr. Lancaster:

Please reference your letter of September 6, 2007 concerning Compatible Use METC No. CU-286 for the proposed Shepherd. Pursuant to Subsection 6.1 of the Amended and Restated Easement Agreement, METC informs you that there are no objections with this request. If there are any questions concerning this letter, please contact me at (248) 374-7830, email at fguevara@itctransco.com.

Sincerely,

Fernando Guevara
Property Management

Cc: David Doubley, ITC



Project No: UIS071311
CU-286

Date: September 5, 2007

To: David Doubley
Engineering

From: Fernando Guevara
Real Estate

Subject: Proposed Shepherd 46kV Line Relocation - Coe Township, Section
08, Isabella County, Michigan.
CE Reference No: Coe Township, Isabella County GWO 1574

The attached request was received from Consumers Energy, who owns the property highlighted in green on attached map. Consumers Energy intends to install a mid span structure between ITC structure # 156 & 157 in line 6AF. The new structure will be located approximately fifty five (55) feet south of Structure # 157. Furthermore, pursuant to the Amended and Restated Easement Agreement, METC/ITC needs to submit a response letter to CE by **October 5, 2007.**

Please review and return to my attention with your recommendations/comments.

Attachments

Guevara, Fernando

From: Doubley, David G.
Sent: Thursday, August 30, 2007 10:50 PM
To: Guevara, Fernando
Cc: jalancaster@cmsenergy.com
Subject: FW: CE line relocation involving ITC facilities
Attachments: SC-20227 Sheet 1.pdf; Doubley, David G..vcf

Fernando,

Can you create and forward a C.U. letter for this request from CE. We approve this request.

*** PROPRIETARY, CONFIDENTIAL OR PRIVILEGED COMMUNICATION ***

This communication may contain proprietary, privileged or confidential information protected by law. It is solely for the use of the intended recipient named above. Any review, dissemination, distribution, forwarding, or copying of this communication by someone other than the intended recipient, or the employee responsible for delivering this communication to the intended recipient, is prohibited. If you have received this communication in error, please immediately notify the sender via email, then destroy the original message.

The information in this message may contain details concerning future transmission expansion projects that can have a material effect on energy market activity. Therefore, only those individuals who work in the distribution or in non-energy market related businesses should receive this information. In addition, anyone who shares this information with any energy market related employees may be found in violation of FERC's Standards of Conduct Regulations.

From: Justin A Lancaster [mailto:jalancaster@cmsenergy.com]
Sent: Tuesday, August 28, 2007 2:31 PM
To: Doubley, David G.
Cc: Mary Anne Marr; Kurt A Rudolph; Peter A Mulhearn; Michael J Newsome
Subject: CE line relocation involving ITC facilities

Dave,

A property owner in Shepherd has requested CE relocate a 46kV line for a facilities expansion. The line is 33H and the relocation starts with the current double circuit structure #156. I have included a drawing for our plans for this relocation below. In order to relocate as requested CE will need to remove it's current attachment from structure #156 and then install a new single dead end structure between #156 and #157. Please review the attached plans and let me know if you have any questions or concerns. Our current schedule has construction starting on September 17th. I apologize for the short notice but we are trying to meet the dates requested by the customer.

Thank You,

Justin Lancaster
General Engineer II
High Voltage Distribution Lines Design and Standards

9/5/2007

1945 W. Parnall
Jackson, MI 49201
517-788-1572
517-788-7077 (Fax)

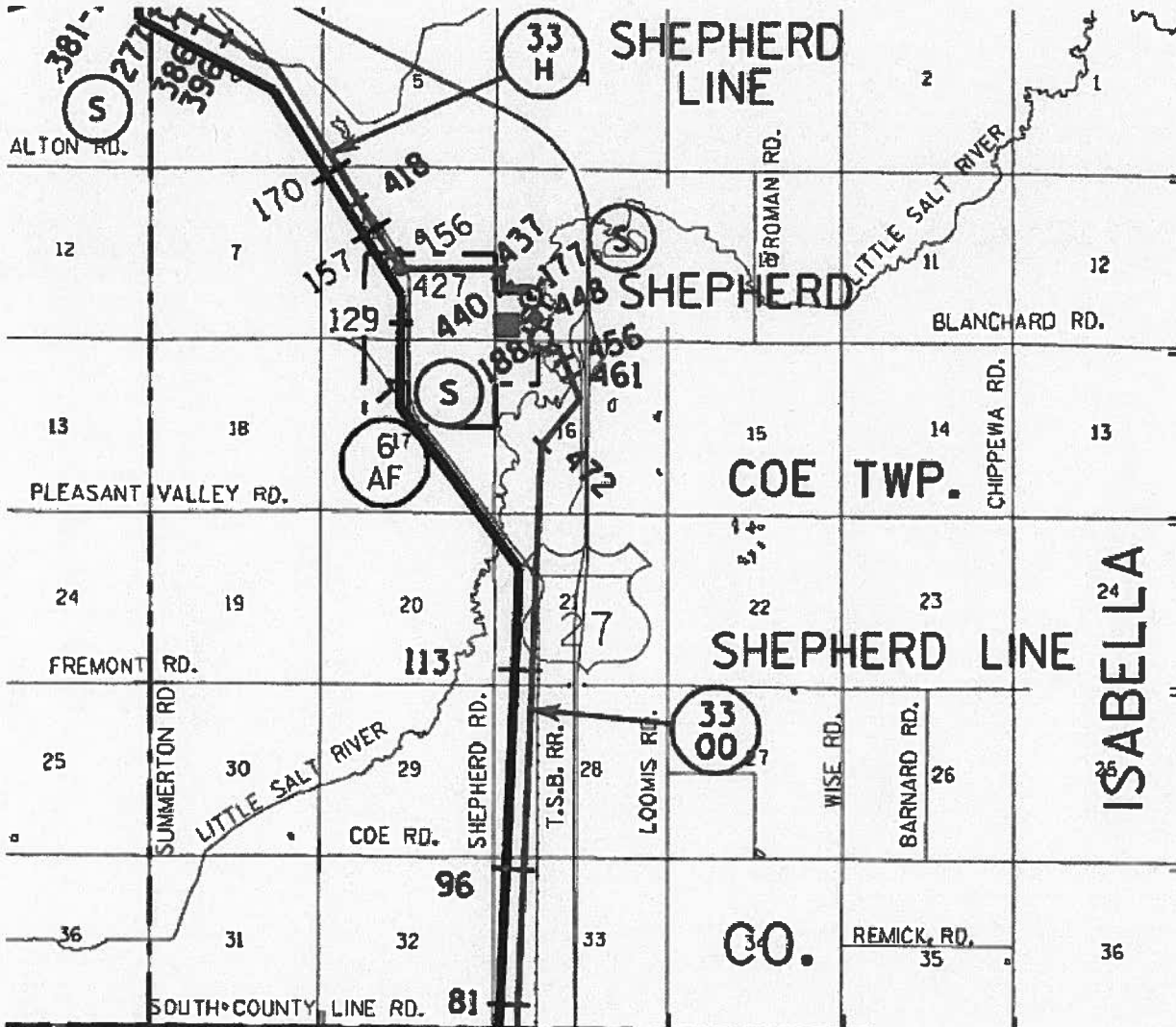

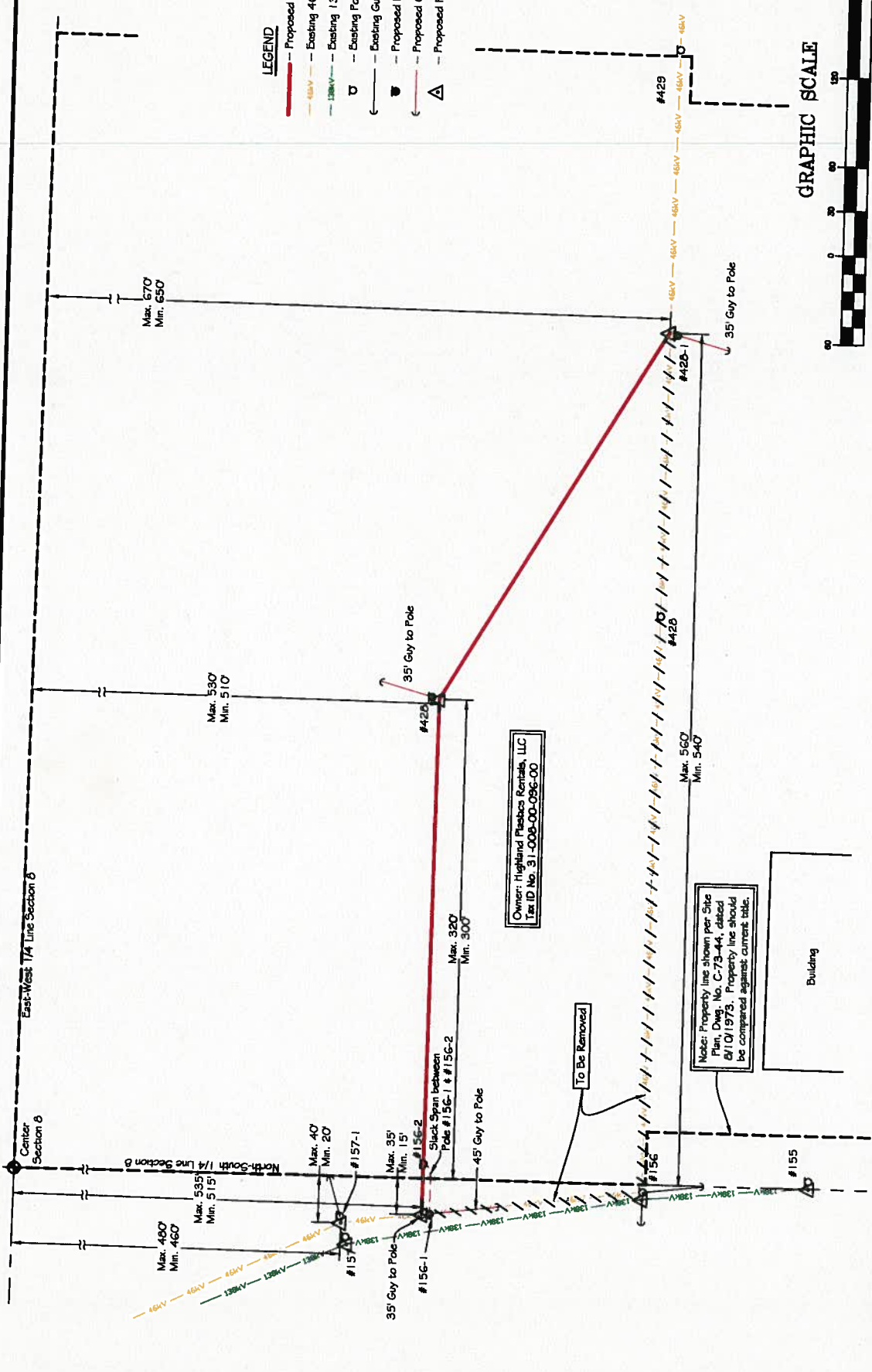

- LEGEND**
- Proposed 46 kV Line (Survey CA)
 - Existing 46 kV Line
 - Existing 138 kV Line
 - ▽ Existing Pole
 - ← Existing Guy
 - Proposed Pole
 - ← Proposed Guy
 - △ Proposed P.I. (Survey CA)

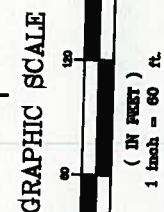

Center Section 6
 East-West T1A Line Section 6
 North-South 1/4 Line Section 6

Max. 670
 Min. 650

Max. 530
 Min. 510

Max. 40
 Min. 20

Max. 35
 Min. 15

Shack Span between Pole #156-1 & #156-2

Max. 320
 Min. 300

Owner: Highland Fleashe Rentals, LLC
 Tax ID No. 31-008-00-096-00

Max. 560
 Min. 540

Note: Property line shown per Site Plan, Dwg. No. C-73-44, dated 8/10/1973. Property line should be compared against current title.

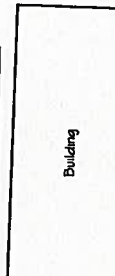

Building

DATE	BY	APP.	DESCRIPTION
08-14-27			
08-14-27			
08-14-27			

Consumers Energy

Project: Mt. Pleasant-Shepherd
 Title: 46 kV Re-location
 Date: 8-14-27
 Designer: [Name]
 Checker: [Name]
 Scale: 1" = 60'
 Drawing No: SC-20227

DRAWING NO.	DATE	BY	APP.	DESCRIPTION