

September 22, 2004

Michigan Electric Transmission Company, LLC  
C/O NSI Consulting & Development, Inc.  
26657 Woodward Ave., Suite 100  
Huntington Woods, MI 48070

Attention: Executive Vice President and Chief Operating Officer

SUBJECT: Secondary Distribution Line  
Reference No:06029481/ParadiseTwp/Grand Traverse/Wilson

REFERENCE: Amended and Restated Easement Agreement (the  
"Agreement") dated April 29, 2002, between Consumers  
Energy Company ("Consumers") and Michigan Electric  
Transmission Company, now Michigan Electric  
Transmission Company, LLC ("METC")

Pursuant to Section 7.1 of the Agreement, Consumers hereby notifies METC that Consumers intends to build a distribution line to service a residential structure across certain land in which METC has an interest under the Agreement. The location of the land on which said line will be constructed, and a further description of the intended use, are set forth on "Annex A", attached to this letter.

Under said Section 7.1 of the Agreement, METC must within 30 days of this notice notify Consumers, as "Initiating User," of whether or not METC approves the proposed use as a Compatible Use. If you do not notify us either way within 30 days of this notice, then, as provided in said Section 7.1, METC will be deemed to have approved the proposed use as being a Compatible Use. We would appreciate, however, receiving METC's express approval of the proposed use as being a Compatible Use as soon as possible so that we can start work without delay.

September 22, 2004

Page Two

Reference No: 06029481/Paradise Twp/Grand Traverse/Wilson

This letter is being sent to you in duplicate. If METC agrees that the proposed use is a Compatible Use, please indicate that by signing and returning a copy of this letter to us as soon as possible, so that we can immediately proceed with construction. The other copy is for your records.

Very truly yours,



Stacie Lahr  
Consumers Energy  
One Energy Plaza  
Jackson, MI 49201

APPROVED:

MICHIGAN ELECTRIC TRANSMISSION  
COMPANY, LLC

By: \_\_\_\_\_

Date: \_\_\_\_\_

ANNEX A

Reference No. 06029481/Paradise Twp/Grand Traverse/Wilson

LAND TO BE IMPACTED:

Land located in the Township of Paradise, County of Grand Traverse, State of Michigan, described as follows:

Part of the Northeast 1/4 of Section 34, Township 25 North, Range 10 West.

PROPOSED USE:

Build a secondary distribution line to service a new residence. Secondary to be 20 feet above the ground and 10 feet below the existing 138 kV transmission line at the worst sag point. See attached 391 form and sketch.

Prepared by:  
Stacie M Lahr 09/22/04  
Consumers Energy Company  
EP7-436  
One Energy Plaza  
Jackson, MI 49201

Send two (2) copies to:

Transmission Lines Design and Standards

Att: PETE MULHEARN

Jackson, Michigan

**TO BE FILLED IN BY SYSTEM OWNER / ENGINEER / CES**

Headquarters TRAVERSE CITY

Work Order No. 06029481

Date 09-01-2004

**PROPOSED DISTRIBUTION CONSTRUCTION**

Sketch Attached  Yes  No

Primary:

Voltage \_\_\_\_\_ Phase \_\_\_\_\_

No. of Wires \_\_\_\_\_ Crossarms Per Pole \_\_\_\_\_

Wire Size \_\_\_\_\_ Length of Crossarms \_\_\_\_\_

Distance Below Transmission \_\_\_\_\_

Skip-Span  Yes  No

Secondary:

No. of Wires 3 Wire Size 4TX

Other Details:

**TO BE FILLED IN BY TRANSMISSION LINES DESIGN AND STANDARDS OR METC**

Engineering Required  Yes  No

Checked By AJB Date 9/8/09

GWO No. \_\_\_\_\_

*\* This is a METC Line*

**EXISTING DISTRIBUTION FACILITIES**

Description:

**LOCATION**

Township PARADISE County GRAND TRAVERSE

Section 34 Range 10

Transmission Line Involved 114K (KEYSTONE-WEXFORD) 138 KV

METC Line

Transmission Pole No. 1375/1376

REMARKS: SEE PRINT *Blake*

Prepared By B.W. Wilson 231-929-6240 Date \_\_\_\_\_  
System Planning and Performance / Electric Service

Approved By \_\_\_\_\_ Date \_\_\_\_\_  
Transmission Lines Design and Standards

Approved By \_\_\_\_\_ Date \_\_\_\_\_  
METC

METC lines are subject to the easement rights of METC. Your request has been forwarded to Real Estate for processing and will require a 30-day period prior to approval. Initiation of any construction activities without appropriate METC approval may require relocation or removal of the lines at your expense.



G TRAVERSE CO  
PARADISE TWP  
T25 R10 SEC.34

25N - 10W

SUMMIT CITY RD



*10' below  
@ transmission  
sag pt.*

*20' from ground  
w/ secondary*

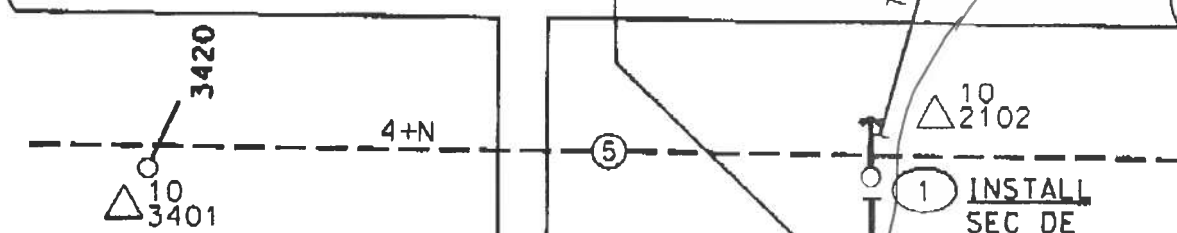

10  
3401

3420

4+N

5

1 INSTALL  
SEC DE

140'

1/0TX

2 INSTALL  
35'-6  
SEC DE

4TX

90'

3484

R

DELL RD



3484 JACKSON RD  
KINGSLEY

For: DEBORAH MOORE  
3484 JACKSON RD  
PARADISE TWP

A CMS Energy Company ELECTRIC  
DESIGNED BY: BWILSON DATE: 08/12/04  
APPROVED BY: DATE:  
SHEET 1 OF 1 SCALE: 1" = 100'

TAX CODE	284000	REQUEST NO.	02593851
STAKED	<input checked="" type="checkbox"/> YES <input type="checkbox"/> NO	TREES	<input type="checkbox"/> YES <input checked="" type="checkbox"/> NO
TLM NUMBER	25-10-34-2102	OF RODS	#
OHMS			
SUBSTATION	KINGSLEY	WD NO.	0543
CIRCUIT	WALTON	CKT NO.	01
		LCP NO.	0721
UTIL. TYPE	EO	CATEGORY	NBUS
TYPE	OHLN	WORK ORDER	06029481

-CONSTRUCTION CERTIFICATION-

Work was constructed as Engineered or Changed as indicated.  
All Salvageable Material Was Returned to Stores.

Signed \_\_\_\_\_ in Direct Charge of Work  
Dates: Started \_\_\_\_\_ Completed \_\_\_\_\_

MISS DIG NOTIFIED BY: \_\_\_\_\_ DATE: \_\_\_\_\_

CAD FILE: 06029481.001  
T R S 25-10-34

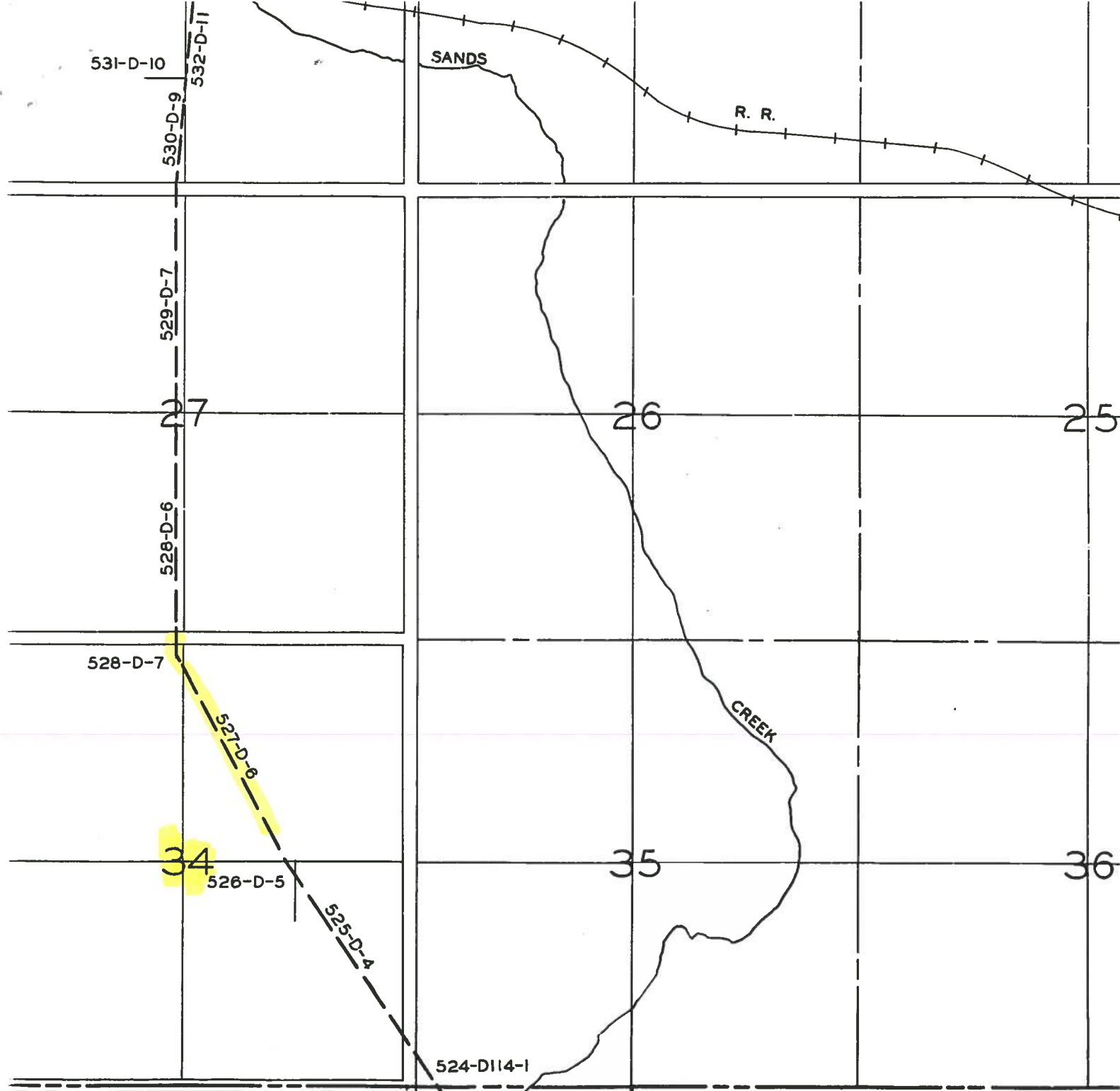

531-D-10

532-D-11

530-D-9

SANDS

R. R.

529-D-7

528-D-6

528-D-7

527-D-8

526-D-5

525-D-4

524-D114-1

27

26

25

34

35

36

CREEK

WEXFORD CO.

114

CONSUMERS POWER COMPANY  
LAND AND RIGHT OF WAY DEPT.  
JACKSON, MICHIGAN

PARADISE TWP.



G TRAVERSE CO  
 PARADISE TWP  
 T25 R10 SEC.34  
 25N - 10W

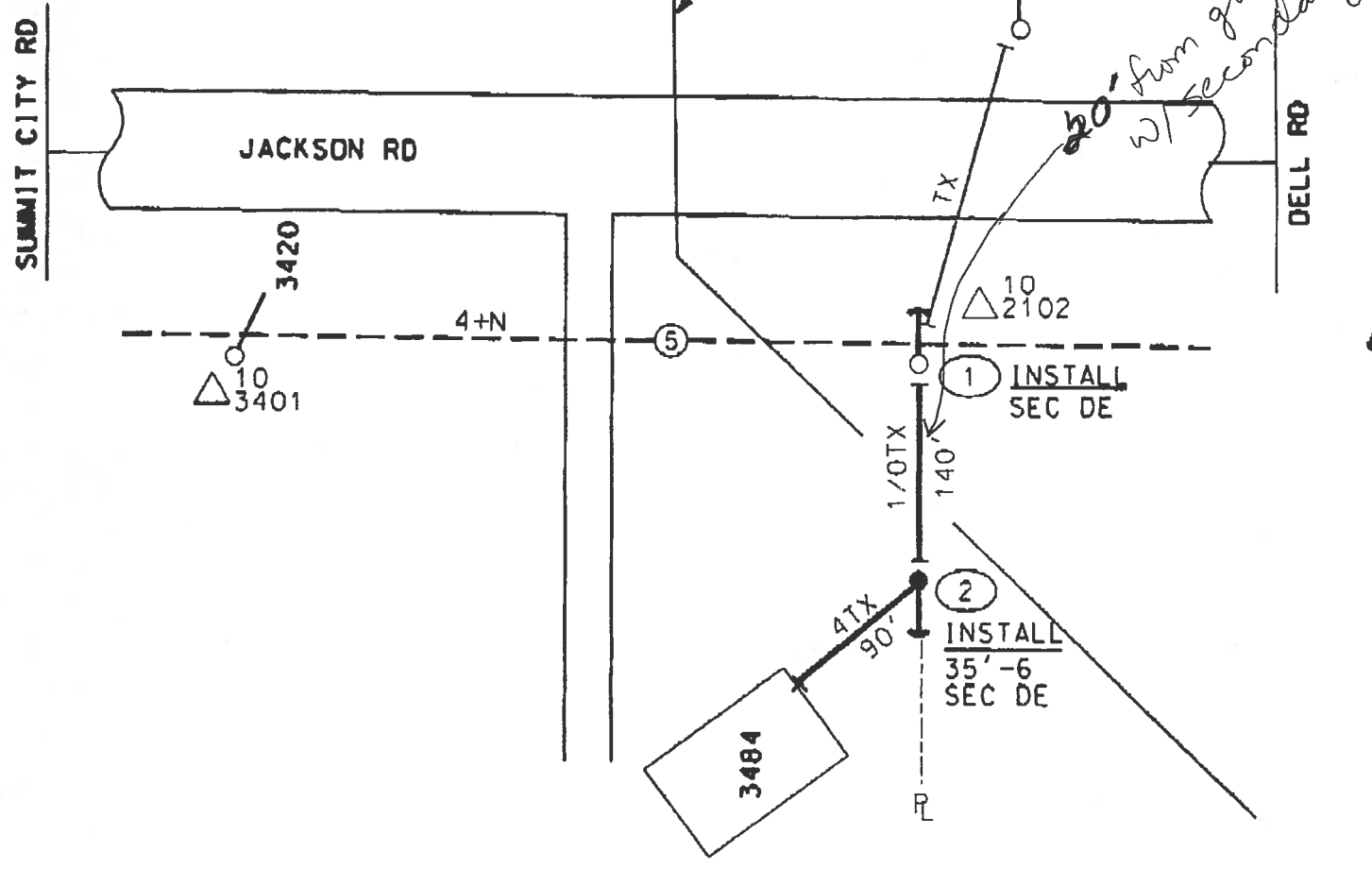

**Consumers Energy**  
 A CMB Energy Company ELECTRIC

DESIGNED BY: **BWILSON** DATE: **08/12/04**

APPROVED BY: \_\_\_\_\_ DATE: \_\_\_\_\_

SHEET 1 OF 1 SCALE: 1"=100'

**3484 JACKSON RD**  
**KINGSLEY**

For: **DEBORAH MOORE**  
**3484 JACKSON RD**  
**PARADISE TWP**

TAX CODE	284000	REQUEST NO.	02593851
STAKED	<input checked="" type="checkbox"/> YES <input type="checkbox"/> NO	TREES	<input type="checkbox"/> YES <input checked="" type="checkbox"/> NO
TLM NUMBER	25-10-34-2102	OF RODS	#
OHMS			
SUBSTATION	KINGSLEY	WD NO.	0543
CIRCUIT	WALTON	CKT NO.	01
		LCP NO.	0721
UTIL. TYPE	EO	CATEGORY	NBUS
TYPE	OHLN	WORK ORDER	06029481

**-CONSTRUCTION CERTIFICATION-**

Work was constructed as Engineered or Changed as Indicated.  
 All Salvageable Material Was Returned to Stores.

Signed \_\_\_\_\_ in Direct Charge of Work  
 Dates: Started \_\_\_\_\_ Completed \_\_\_\_\_

MISS DIG NOTIFIED BY: \_\_\_\_\_ DATE: \_\_\_\_\_

CAO FILE# 06029481.001  
**T R S 25-10-34**

531-D-10

532-D-11

530-D-9

SANDS

R. R.

529-D-7

27

26

25

528-D-6

528-D-7

527-D-8

CREEK

34

526-D-5

35

36

525-D-4

524-D114-1

114

WEXFORD CO.

CONSUMERS POWER COMPANY  
LAND AND RIGHT OF WAY DEPT.  
JACKSON, MICHIGAN

PARADISE TWP.