

A CMS Energy Company

February 1, 2010

Michigan Electric Transmission Company,
an ITC Company
Attn: Fernando Guevara
27175 Energy Way
Novi, MI 48377-3639

Attention: Executive Vice President and Chief Operating
Officer

SUBJECT: Proposed: Adding a neutral line to existing
distribution under 138kV line 6G
Reference: Gladwin/Sherman/1005427460/Klender

REFERENCE: Amended and Restated Easement Agreement (the
"Agreement") dated April 29, 2002, between
Consumers Energy Company ("Consumers") and
Michigan Electric Transmission Company, now
Michigan Electric Transmission Company, LLC
("METC")

Pursuant to Section 7.1 of the Agreement, Consumers hereby
notifies METC that Consumers intends to add a neutral line
to an existing distribution line that runs under METC 138kV
transmission line 6G on certain land that METC has an
interest under the Agreement. The location of the land on
which said line will be relocated, and a further
description of the intended use, are set forth on "Annex
A", attached to this letter.

Under said Section 7.1 of the Agreement, METC must within
30 days of this notice notify Consumers, as "Initiating
User," of whether or not METC approves the proposed use as
a Compatible Use. If you do not notify us either way
within 30 days of this notice, then, as provided in said
Section 7.1, METC will be deemed to have approved the
proposed use as being a Compatible Use. We would
appreciate, however, receiving METC's express approval of
the proposed use as being a Compatible Use as soon as
possible so that we can start work without delay.

February 1, 2010

Page Two

Reference No: Gladwin/Sherman/1005427460/Klender

This letter is being sent to you in duplicate. If METC agrees that the proposed use is a Compatible Use, please indicate that by signing and returning a copy of this letter to us as soon as possible, so that we can immediately proceed with construction. The other copy is for your records.

Very truly yours,

Debra A. Dennis, EP7-457
General Technical Analyst I
Consumers Energy
One Energy Plaza
Jackson, MI 49201

APPROVED:

Michigan Electric Transmission Company, LLC (a Michigan limited liability company)

By: Michigan Transco Holdings, Limited Partnership, a Michigan limited partnership, its sole member

By: METC GP Holdings, II, LLC, a Michigan limited liability company, its General Partner

By: METC GP Holdings, Inc., a Michigan corporation, its sole member and sole manager

By:  _____

Christine Mason Soneral

Vice President and General Counsel-Utility Operations of ITC Holdings Corp.

ANNEX A

Reference No. Gladwin/Sherman/1005427460/Klender

LAND TO BE IMPACTED:

That certain parcel of land in the Township of Sherman, County of Gladwin, State of Michigan, described as follows:

Located in the Northwest $\frac{1}{4}$ of Section 31, T20N, R2W, Sherman Township, Gladwin County, Michigan.

PROPOSED USE:

To add a neutral line to an existing distribution line that runs in an East/West direction under METC 138kV transmission line 6G, which runs in a North/South direction. This existing distribution line goes under the 138 line along M-18, just East of the Clare/Gladwin County line. The existing primary is 16' below the transmission line.

Please see specifications on attached drawing.

Tract: #512-D6-4

Transmission Pole: #9560 (just south of this pole/tower)



Date: February 11, 2010

To: Fernando Guevara
Real Estate and Rights of Way
ITC

From: Todd C. Edwards
Engineering
ITC

Subject: **UGL0101988 (CU-465)**
Adding a neutral line to existing distribution under 138kV line
CE Reference No. Gladwin/Sherman/1005427460/Klender

This request is hereby approved.

Approved By:

A handwritten signature in red ink, appearing to read 'Todd Edwards', is written over a horizontal line.

Todd Edwards
Associate Engineer



Real Estate and Claims Division

**Project No: UGL0101988
CU-465**

Date: February 3, 2010
To: Ashley Dupree (Towers Group)
From: Fernando Guevara
Real Estate

Subject: Adding a neutral line to existing distribution under 138kV line 6G
CE Reference No. Gladwin/Sherman/1005427460/Klender

The enclosed request was received from Consumers Energy. CE is proposing to add a neutral line to an existing distribution line that runs in a East/West direction under METC 's 138kV line 6G. The existing primary is 16' below the transmission line. Furthermore, pursuant to the Amended and Restated Easement Agreement, METC/ITC needs to submit a response letter to CE by **February 17, 2010.**

Please review and return to my attention with your recommendations/comments.

Attachments

JAN 20

CONSUMERS ENERGY
NOTIFICATION OF PROPOSED LINE CONSTRUCTION
REQUIRING COORDINATION WITH HVD AND/OR TRANSMISSION LINES

Send two (2) copies to:

HVD Lines Design and Standards

Att: Vangie Harvey

Jackson, Michigan

TO BE FILLED IN BY SYSTEM OWNER / ENGINEER / CES	
Headquarters <u>Alma</u>	
Notification No. <u>1005427460</u>	
Date <u>1/26/10</u>	

PROPOSED DISTRIBUTION CONSTRUCTION

Sketch Attached Yes No

Primary:

Voltage 14.4/28.8 Kv Phase 3

No. of Wires 4 Crossarms Per Pole 1

Wire Size 4 acsr Length of Crossarms 8

Distance Below Transmission 20'

Skip-Span Yes No

Secondary:

No. of Wires _____ Wire Size _____

Other Details: _____

PROPOSED COMMUNICATION CONSTRUCTION TO BE FILLED IN BY FIELD TECHNICIAN	
Cable Dia. _____	
Weight/ft. _____	
Strand Size _____	
Tension _____	
Pole Attachment Height _____	
Map # _____	Pole # _____

EXISTING DISTRIBUTION FACILITIES

Description: existing distribution line going under 138 line along M-18 just west of the clare/gladwin county line. Adding neutral to line, no other changes.

16' Below Transmission Existing primary

LOCATION

Township Sherman

County Gladwin

Town 20 N Range 02 W Section 31

Transmission Line Involved Higgins/Bard Rd Line

Transmission Pole No. no number on pole

Near 9560 (South of this pole)

TO BE FILLED IN BY HVD LINES DESIGN AND STANDARDS OR METC	
Clearance/Attachment Approved	<input type="checkbox"/>
Clearance/Attachment NOT Approved	<input type="checkbox"/>
Clearance requires further verification with Power System Analysis	<input type="checkbox"/> Yes <input type="checkbox"/> No
Structural Integrity - Engineering Required	<input type="checkbox"/> Yes <input type="checkbox"/> No
Calculated assuming STE rating of _____ °F Cond Temp	
Checked By _____	Date _____
Order No. _____	

REMARKS:

Prepared By Richard Klender, Alma, 989-466-4279 Date 1/26/10
System Planning and Performance / Electric Service

Reviewed By *Evangelie Hays* Date 1/29/10
HVD Lines Design and Standards

Reviewed By _____ Date _____
METC

METC lines are subject to the easement rights of METC. Your request has been forwarded to Real Estate for processing and will require a 30-day period prior to approval.

SHERMAN

T.20N.-R.2 W.

27

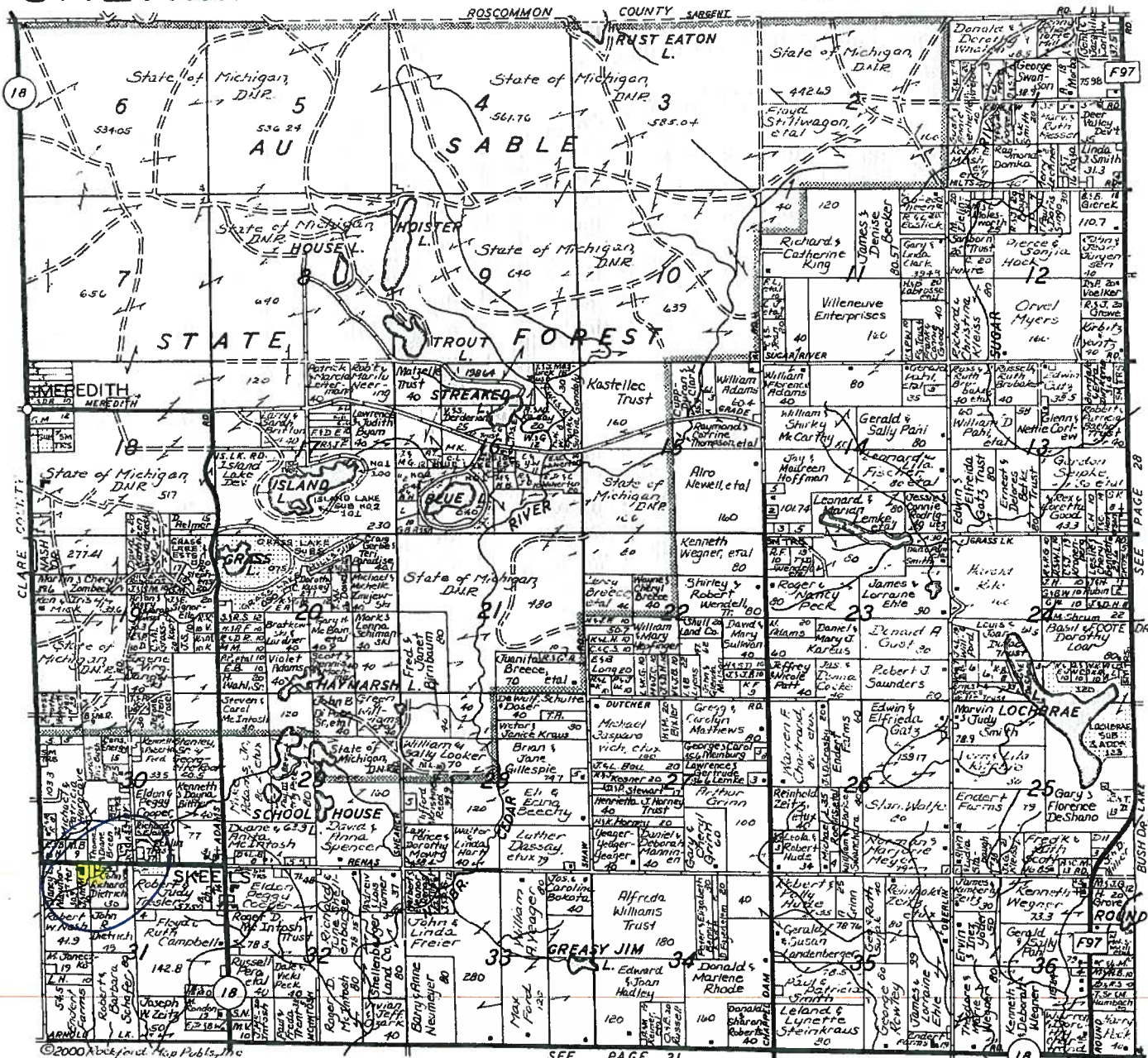

8000W 5500W 5000W 4500W 4000W 3500W 3000W Gladwin County, Mich

6500N
6000N
5500N
5000N
4500N
4000N
3500N

GLADWIN CO. T. 20N. R. 2W.

SHERMAN TWP. MAP No. 16

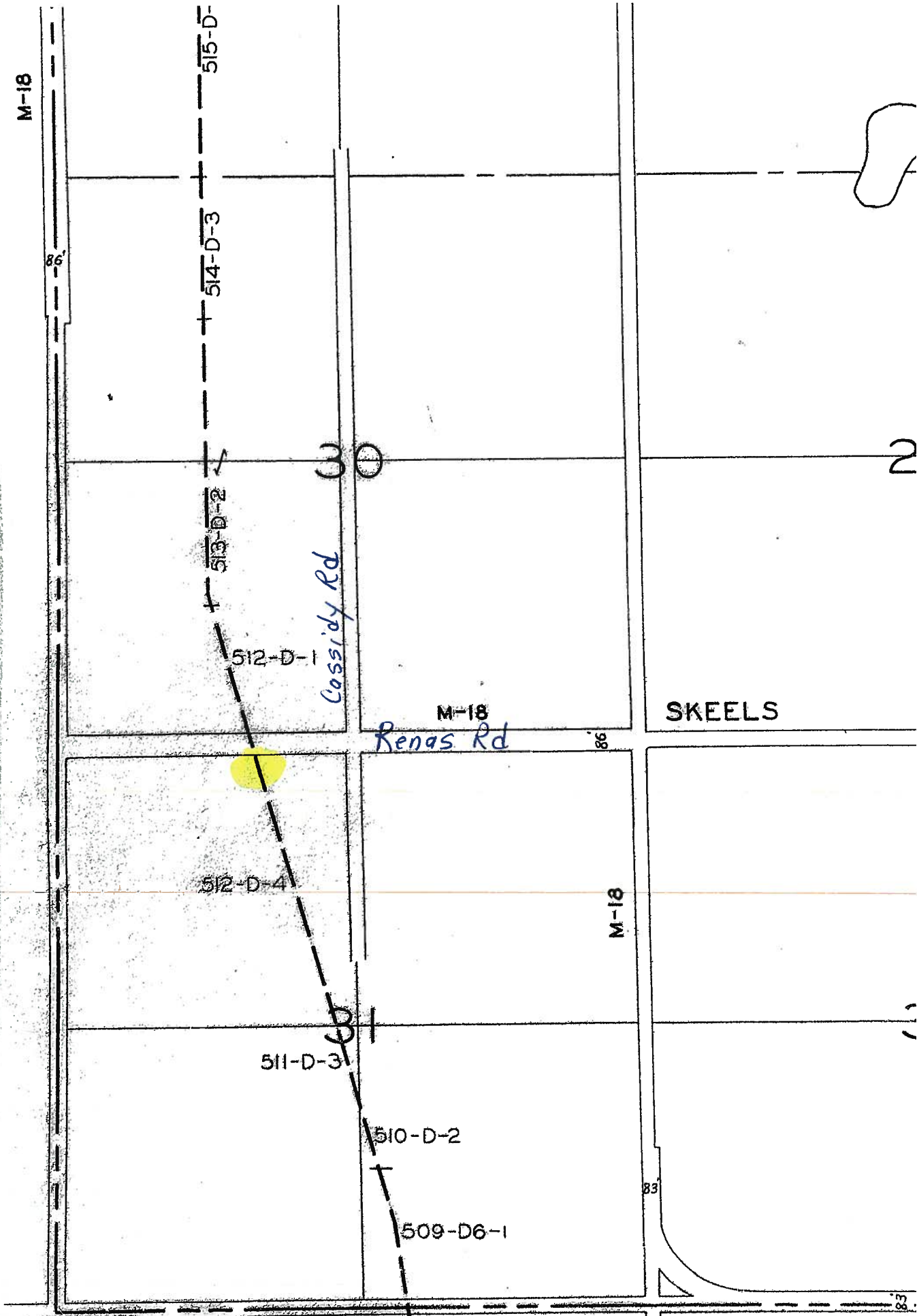

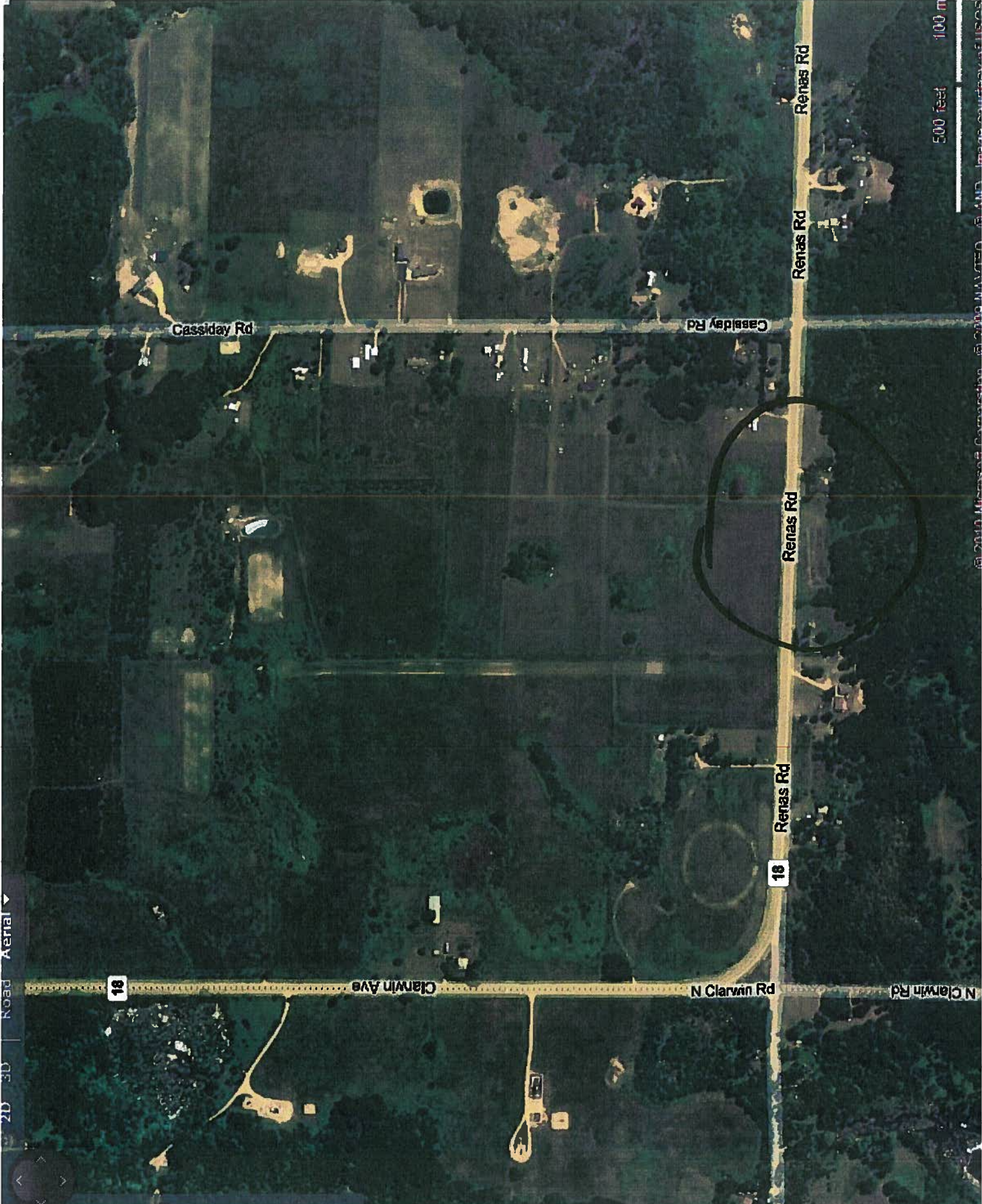

18

Clarwin Ave

Cassidy Rd

Cassidy Rd

18

Renas Rd

Renas Rd

Renas Rd

Renas Rd

N Clarwin Rd

N Clarwin Rd

500 feet 100 m

2D 3D Road Aerial



Street

City 18

Country

Cassiday Rd

Renas Rd

18 R

Cassiday Rd

Renas Rd



250 feet

50 m

File Ref.	Date of Inst	Grantor	Exhibit A - II Grantee	Sect.	Town/Range	Township/Plat/City/Village	LiberPg
521-D6-5	09/15/1955	James H. Kinder and wife, Annie B.	Consumers Power Company	18	T20N/R2W	Sherman	L173/P288
522-D6-6	08/09/1955	Myrtle D. Hoard	Consumers Power Company	18	T20N/R2W	Sherman	L161/P464
515-D6-1	06/27/1956	Department of Conservation, State of Michigan	Consumers Power Company	19	T20N/R2W	Sherman	L173/P529
516-D6-2	09/12/1955	E.V. Hilliard and wife, Opal	Consumers Power Company	19	T20N/R2W	Sherman	L173/P284
512-D6-1 512-D6-4	08/25/1955	William B. Smith, single	Consumers Power Company	30 31	T20N/R2W T20N/R2W	Sherman Sherman	L173/P283
513-D6-2	08/24/1955	Nathan Grey and wife, Pearl	Consumers Power Company	30	T20N/R2W	Sherman	L161/P461
514-D6-3	06/27/1956	Department of Conservation, State of Michigan	Consumers Power Company	30	T20N/R2W	Sherman	L173/P527
509-D6-1	09/21/1955	Walter Willis and wife, Ineda	Consumers Power Company	31	T20N/R2W	Sherman	L161/P416
510-D6-2	08/25/1955	John E. Nash, single	Consumers Power Company	31	T20N/R2W	Sherman	L161/P459
511-D6-3	08/29/1955	Archibald S. Keysor and wife, Louella	Consumers Power Company	31	T20N/R2W	Sherman	L161/P460

A00001732

512-D6-1
TRACT 512-D6-4
MAP

CONSUMERS POWER COMPANY C.I #16
ACCOUNT NO. 11-5747-1

TITLE DATA
William B. Smith, single
NAME OF GRANTOR
Basement 1 8-25-55 16-25-56 1173 1283
DATE OF INSTR. DATE OF RECORD LIBER PAGE

Recorded 2-5 Parcel 491
A.D. 1956 1/2 day of
Liber. 1153 410 of book 3
Page 283
George D. Smith
Register of Deeds

RIGHT OF WAY
187A 173 REC 283

FORM 321 Mt. In
MICHIGAN STATE
GLADWIN COUNTY
SHERMAN TOWNSHIP
SECTION 31 & 32 T 20 N R 2 W
MUNICIPALITY RANGE

William B. Smith, a single man... in consideration of... Dollars \$1.00 to...
paid by the CONSUMERS POWER COMPANY, a Maine corporation authorized to do business in Michigan, Michigan, second party, receipt of which is hereby acknowledged. Convey to and warrant to the successors and assigns. However, the easements and right to erect, lay and maintain lines consisting of power poles, wires, cables and other fixtures and appurtenances for the purpose of transmitting and distributing electricity and/or conducting a communication business on, over, under and across the following described parcel... of land, including all public highways upon or adjacent to said parcel... of land, which parcel... is situated in the Township... of... County...
The Southeast one-quarter (1/4) of the Southwest one-quarter (1/4) of Section thirty (30), and the East one-half (1/2) of the Northwest one-quarter (1/4) of Section thirty-one (31), all being in Township twenty (20) North, Range two (2) West, excepting therefrom the East Twenty (20) rods of the South forty (40) rods of the Southwest one-quarter (1/4) of said Section thirty (30).

The route to be taken by said lines of wires, poles, wires, cables and conduits across, over and under said land being more specifically described as follows: Second party may locate said route on, over and across said above described land, along or adjoining as near as practicable a line which said line is described as beginning at a point not more than 1600 feet nor less than 1150 feet East of the West line of Section 30, T20N, R2W, at a point not more than 750 feet North of the South, East and West eighth line of said Section, running thence Southeasterly to a point not more than 300 feet East of the North and South quarter line of Section 31 of said Township at a point not more than 700 feet nor less than 600 feet North of the South line of said Section 31.

With full right and authority to the second party, its successors, licensees, assigns or assigns, and in and their agents and employees, to enter at all times upon said premises for the purpose of constructing, repairing, removing, replacing, improving, enlarging and maintaining such cables, conduits and appurtenances, poles and other supports, with all necessary braces, guys, anchors, manholes and transformers, and stringing thereon and supporting and suspending therefrom lines of wire, cables or other conductors for the transmission of energy and/or communication, and to trim, remove, destroy or otherwise control any trees and brush which may be in the way of such lines. It is further understood that no building or other structures will be placed under such wires and/or over such cables without the written consent of said second party. The easements to be made hereunder shall not be limited by the easement by second party shall not prevent second party from later making use of the easements to be hereunder herein enumerated. Second party to pay at the rate of Eighty Dollars (\$80.00) per mile of length of the line of poles and wires across said above described premises, the same to be paid before any work is done on the land, and also to pay for any damage to crops in erecting and maintaining said line of poles and wires.
Witness the hand and seal... of the first part, this... day of... 1955.

Signed, Sealed and Delivered in Presence of
Burlon A. Holcomb
W. R. Treasurer
William B. Smith
William B. Smith (L.S.)
W. R. Treasurer (L.S.)
Burlon A. Holcomb (L.S.)

STATE OF MICHIGAN }
County of Gladwin } ss.
On this... day of... 1955...
before me, a Notary Public of...
Michigan, acting in...
Gladwin County, personally appeared
William B. Smith
Notary Public,
Hilledale
My commission expires
January 20, 1960

To the intent to be the same person
forgoing and hereby acknowledged the execution of the same
to be...
Burlon A. Holcomb
Notary Public,
Hilledale
My commission expires
January 20, 1960

DATE	JOURNAL ENTRY	ITEMS OF COST	AMOUNT	TRANSFERS	BALANCE
1964	709	Original Cost (See IR-4, Vol. 1-B, Ex-1)	\$		
		144bt XVIII & Vol. 1-C, Schedule C-1,	285		
		Working Papers, (Tract 512-D6)	32		



