

A CMS Energy Company

February 1, 2010

Michigan Electric Transmission Company,
an ITC Company
Attn: Fernando Guevara
27175 Energy Way
Novi, MI 48377-3639

Attention: Executive Vice President and Chief Operating
Officer

SUBJECT: Proposed: Adding a neutral line to existing
distribution under 138kV line 6G
Reference: Gladwin/Sherman/1005427460/Klender

REFERENCE: Amended and Restated Easement Agreement (the
"Agreement") dated April 29, 2002, between
Consumers Energy Company ("Consumers") and
Michigan Electric Transmission Company, now
Michigan Electric Transmission Company, LLC
("METC")

Pursuant to Section 7.1 of the Agreement, Consumers hereby
notifies METC that Consumers intends to add a neutral line
to an existing distribution line that runs under METC 138kV
transmission line 6G on certain land that METC has an
interest under the Agreement. The location of the land on
which said line will be relocated, and a further
description of the intended use, are set forth on "Annex
A", attached to this letter.

Under said Section 7.1 of the Agreement, METC must within
30 days of this notice notify Consumers, as "Initiating
User," of whether or not METC approves the proposed use as
a Compatible Use. If you do not notify us either way
within 30 days of this notice, then, as provided in said
Section 7.1, METC will be deemed to have approved the
proposed use as being a Compatible Use. We would
appreciate, however, receiving METC's express approval of
the proposed use as being a Compatible Use as soon as
possible so that we can start work without delay.

February 1, 2010

Page Two

Reference No: Gladwin/Sherman/1005427460/Klender

This letter is being sent to you in duplicate. If METC agrees that the proposed use is a Compatible Use, please indicate that by signing and returning a copy of this letter to us as soon as possible, so that we can immediately proceed with construction. The other copy is for your records.

Very truly yours,

Debra A. Dennis, EP7-457
General Technical Analyst I
Consumers Energy
One Energy Plaza
Jackson, MI 49201

APPROVED:

Michigan Electric Transmission Company, LLC (a Michigan limited liability company)

By: Michigan Transco Holdings, Limited Partnership, a Michigan limited partnership, its sole member

By: METC GP Holdings, II, LLC, a Michigan limited liability company, its General Partner

By: METC GP Holdings, Inc., a Michigan corporation, its sole member and sole manager

By:  _____

Christine Mason Soneral

Vice President and General Counsel-Utility Operations of ITC Holdings Corp.

ANNEX A

Reference No. Gladwin/Sherman/1005427460/Klender

LAND TO BE IMPACTED:

That certain parcel of land in the Township of Sherman, County of Gladwin, State of Michigan, described as follows:

Located in the Northwest $\frac{1}{4}$ of Section 31, T20N, R2W, Sherman Township, Gladwin County, Michigan.

PROPOSED USE:

To add a neutral line to an existing distribution line that runs in an East/West direction under METC 138kV transmission line 6G, which runs in a North/South direction. This existing distribution line goes under the 138 line along M-18, just East of the Clare/Gladwin County line. The existing primary is 16' below the transmission line.

Please see specifications on attached drawing.

Tract: #512-D6-4

Transmission Pole: #9560 (just south of this pole/tower)



Date: February 11, 2010

To: Fernando Guevara
Real Estate and Rights of Way
ITC

From: Todd C. Edwards
Engineering
ITC

Subject: **UGL0101988 (CU-465)**
Adding a neutral line to existing distribution under 138kV line
CE Reference No. Gladwin/Sherman/1005427460/Klender

This request is hereby approved.

Approved By:

A handwritten signature in red ink, appearing to read 'Todd Edwards', is written over a horizontal line.

Todd Edwards
Associate Engineer



Real Estate and Claims Division

**Project No: UGL0101988
CU-465**

Date: February 3, 2010
To: Ashley Dupree (Towers Group)
From: Fernando Guevara
Real Estate

Subject: Adding a neutral line to existing distribution under 138kV line 6G
CE Reference No. Gladwin/Sherman/1005427460/Klender

The enclosed request was received from Consumers Energy. CE is proposing to add a neutral line to an existing distribution line that runs in a East/West direction under METC 's 138kV line 6G. The existing primary is 16' below the transmission line. Furthermore, pursuant to the Amended and Restated Easement Agreement, METC/ITC needs to submit a response letter to CE by **February 17, 2010.**

Please review and return to my attention with your recommendations/comments.

Attachments

JAN 20

CONSUMERS ENERGY
NOTIFICATION OF PROPOSED LINE CONSTRUCTION
REQUIRING COORDINATION WITH HVD AND/OR TRANSMISSION LINES

Send two (2) copies to:

HVD Lines Design and Standards

Att: Vangie Harvey

Jackson, Michigan

TO BE FILLED IN BY SYSTEM OWNER / ENGINEER / CES	
Headquarters <u>Alma</u>	
Notification No. <u>1005427460</u>	
Date <u>1/26/10</u>	

PROPOSED DISTRIBUTION CONSTRUCTION

Sketch Attached Yes No

Primary:

Voltage 14.4/28.8 Kv Phase 3

No. of Wires 4 Crossarms Per Pole 1

Wire Size 4 acsr Length of Crossarms 8

Distance Below Transmission 20'

Skip-Span Yes No

Secondary:

No. of Wires _____ Wire Size _____

Other Details: _____

PROPOSED COMMUNICATION CONSTRUCTION TO BE FILLED IN BY FIELD TECHNICIAN	
Cable Dia. _____	
Weight/ft. _____	
Strand Size _____	
Tension _____	
Pole Attachment Height _____	
Map # _____	Pole # _____

EXISTING DISTRIBUTION FACILITIES

Description: existing distribution line going under 138 line along M-18 just west of the clare/gladwin county line. Adding neutral to line, no other changes.

16' Below Transmission Existing primary

LOCATION

Township Sherman

County Gladwin

Town 20 N Range 02 W Section 31

Transmission Line Involved Higgins/Bard Rd Line

Transmission Pole No. no number on pole

Near 9560 (South of this pole)

TO BE FILLED IN BY HVD LINES DESIGN AND STANDARDS OR METC	
Clearance/Attachment Approved	<input type="checkbox"/>
Clearance/Attachment NOT Approved	<input type="checkbox"/>
Clearance requires further verification with Power System Analysis	<input type="checkbox"/> Yes <input type="checkbox"/> No
Structural Integrity - Engineering Required	<input type="checkbox"/> Yes <input type="checkbox"/> No
Calculated assuming STE rating of _____ °F Cond Temp	
Checked By _____	Date _____
Order No. _____	

REMARKS:

Prepared By Richard Klender, Alma, 989-466-4279 Date 1/26/10

System Planning and Performance / Electric Service

Reviewed By *Evangelie Hays* Date 1/29/10

HVD Lines Design and Standards

Reviewed By _____ Date _____

METC

METC lines are subject to the easement rights of METC. Your request has been forwarded to Real Estate for processing and will require a 30-day period prior to approval.

SHERMAN

T.20N.-R.2W.

27

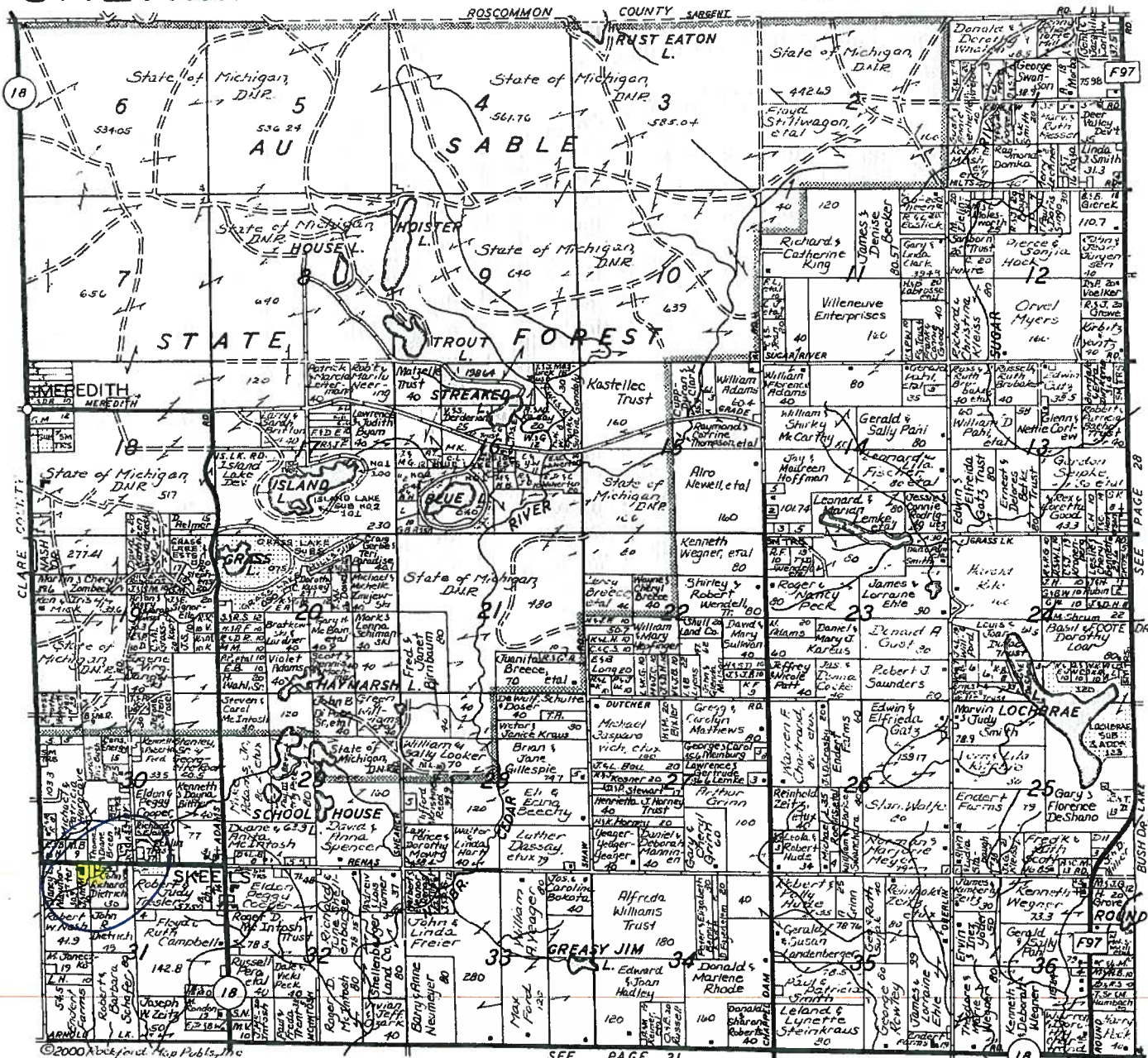

6500N
6000N
5500N
5000N
4500N
4000N
3500N

8000W 5500W 5000W 4500W 4000W 3500W 3000W Gladwin County, Mich

©2000 Rockford Map Pubs, Inc

SEE PAGE 21

SEE PAGE 28

GLADWIN CO. T. 20N. R. 2W.

SHERMAN TWP. MAP No. 16

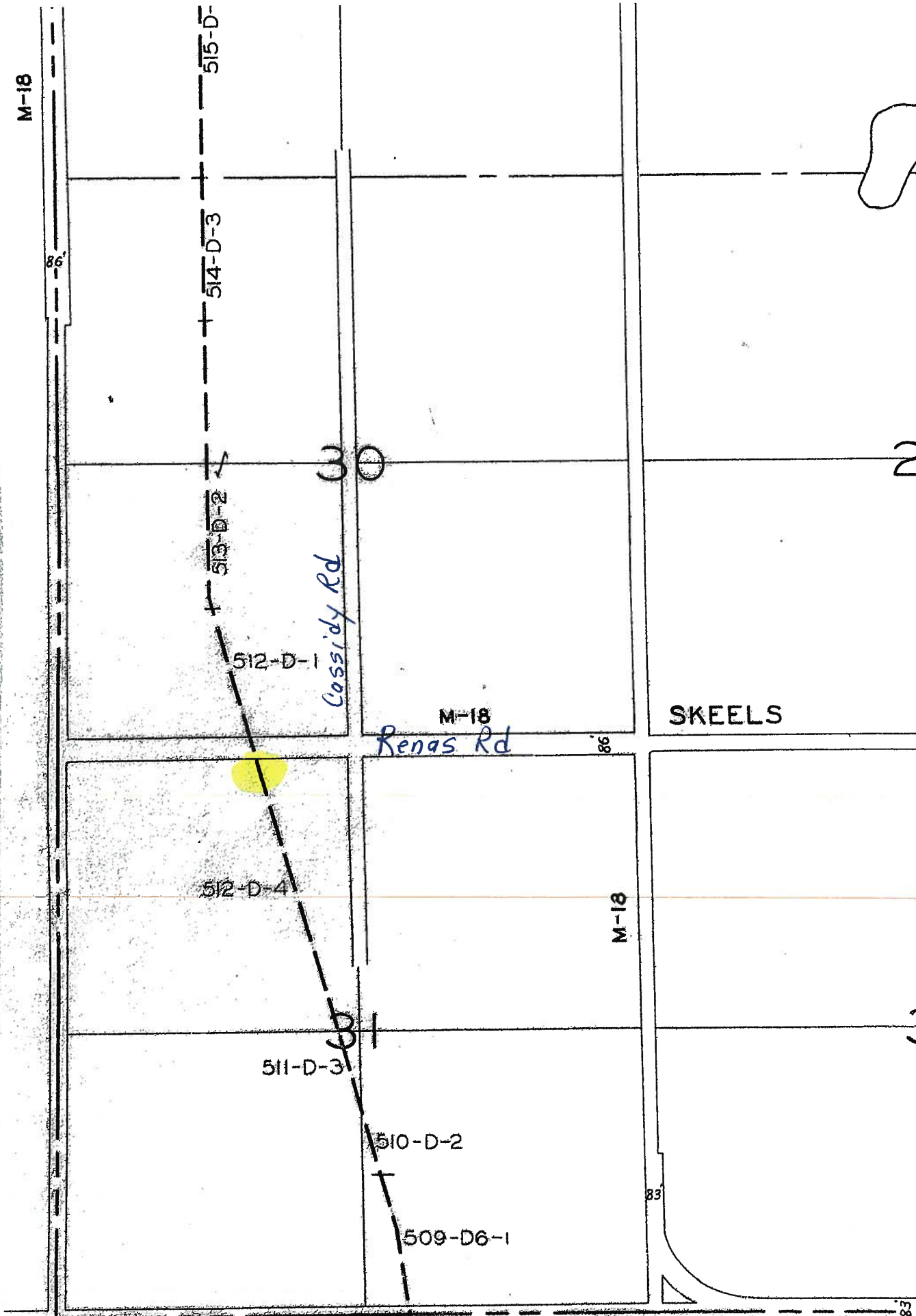



18

Clarwin Ave

Cassidy Rd

Cassidy Rd

18

Renas Rd

Renas Rd

Renas Rd

Renas Rd

N Clarwin Rd

N Clarwin Rd

500 feet 100 m

2D 3D Road Aerial



Street
City
18
Country

Cassiday Rd

Renas Rd

Renas Rd

Renas Rd

18 R

Cassiday Rd



250 feet
50 m

© 2010 Microsoft Corporation © 2009 NAVTEQ © AND Image courtesy of USGS

File Ref.	Date of Inst	Grantor	Exhibit A - II Grantee	Sect.	Town/Range	Township/Plat/City/Village	LiberPg
521-D6-5	09/15/1955	James H. Kinder and wife, Annie B.	Consumers Power Company	18	T20N/R2W	Sherman	L173/P288
522-D6-6	08/09/1955	Myrtle D. Hoard	Consumers Power Company	18	T20N/R2W	Sherman	L161/P464
515-D6-1	06/27/1956	Department of Conservation, State of Michigan	Consumers Power Company	19	T20N/R2W	Sherman	L173/P529
516-D6-2	09/12/1955	E.V. Hilliard and wife, Opal	Consumers Power Company	19	T20N/R2W	Sherman	L173/P284
512-D6-1 512-D6-4	08/25/1955	William B. Smith, single	Consumers Power Company	30 31	T20N/R2W T20N/R2W	Sherman Sherman	L173/P283
513-D6-2	08/24/1955	Nathan Grey and wife, Pearl	Consumers Power Company	30	T20N/R2W	Sherman	L161/P461
514-D6-3	06/27/1956	Department of Conservation, State of Michigan	Consumers Power Company	30	T20N/R2W	Sherman	L173/P527
509-D6-1	09/21/1955	Walter Willis and wife, Ineda	Consumers Power Company	31	T20N/R2W	Sherman	L161/P416
510-D6-2	08/25/1955	John E. Nash, single	Consumers Power Company	31	T20N/R2W	Sherman	L161/P459
511-D6-3	08/29/1955	Archibald S. Keysor and wife, Louella	Consumers Power Company	31	T20N/R2W	Sherman	L161/P460

A00001732

TITLE DATA

William B. Smith, single
 NAME OF GRANTOR
 Basement 1 8-25-55 16-25-56 1173 1283
 KIND OF INSTRUMENT DATE OF INST. DATE OF RECORD LIBER PAGE

FORM 321 (M) 11-54

RIGHT OF WAY
 1173 REG 283

Recorded 3-5 Parcel 491
 A.D. 1956 1/2 day of
 Liber. 1173 Page 283
 Charles D. Smith
 Register of Deeds

William B. Smith, a single man, in consideration of ... Dollars \$1.00 to ...
 paid by the CONSUMERS POWER COMPANY, a Maine corporation authorized to do business in Michigan, Michigan, second party, receipt of which is hereby acknowledged. Convey to the said William B. Smith, his heirs, assigns, successors and assigns, forever, the easement and right to erect, lay and maintain lines consisting of power poles with cables, conduits and other fixtures and appurtenances for the purpose of transmitting and distributing electricity and/or conducting a communication business on, over, under and across the following described parcel ... of land, including all public highways upon or adjacent to said parcel ... of land, which parcel ... is situated in the Township of ... County of ... State of Michigan, to-wit:
 The Southeast one-quarter (1/4) of the Southwest one-quarter (1/4) of Section thirty (30), and the East one-half (1/2) of the Northwest one-quarter (1/4) of Section thirty-one (31), all being in Township twenty (20) North, Range two (2) West, excepting therefrom the East Twenty (20) rods of the South forty (40) rods of the Southwest one-quarter (1/4) of said Section thirty (30).

The route to be taken by said lines of wires, poles, wires, cables and conduits across, over and under said land being more specifically described as follows: Second party may locate said route on, over and across said above described land, along or adjoining as near as practicable a line which said line is described as beginning at a point not more than 1600 feet nor less than 1150 feet East of the West line of Section 30, T20N, R2W, at a point not more than 750 feet North of the South, East and West eighth line of said Section, running thence Southeasterly to a point not more than 300 feet East of the North and South quarter line of Section 31 of said Township at a point not more than 700 feet nor less than 600 feet North of the South line of said Section 31.

With full right and authority to the second party, its successors, licensees, assigns or assigns, and its and their agents and employees, to enter at all times upon said premises for the purpose of constructing, repairing, removing, replacing, improving, enlarging and maintaining such cables, conduits and appurtenances, poles and other supports, with all necessary braces, guys, anchors, manholes and transformers, and stringing thereon and supporting and suspending therefrom lines of wire, cables or other conductors for the transmission of electric energy and/or communication, and to trim, remove, destroy or otherwise control any trees and brush which may be in the way of the construction, operation and maintenance of said lines. It is further agreed that no building or other structures will be placed under such wires and/or over such cables without the written consent of said second party, and that the easement shall not be a limited use of this easement by second party shall not prevent second party from later making use of the easement to the full extent herein authorized. Second party to pay at the rate of Eighty Dollars (\$80.00) per mile of length of the line of poles and wires across said above described premises, the same to be paid before any work is done on the land, and also to pay for any damage to crops in erecting and maintaining said line of poles and wires.

Witness the hand and seal of the said first party, this 19th day of August, 1955.

Signed, Sealed and Delivered in Presence of
 Burton A. Holcomb
 W. R. Treasurer

William B. Smith
 (L.S.)
 (L.S.)
 (L.S.)

STATE OF MICHIGAN }
 County of Gladwin } ss.
 On this 20th day of January, 1960, before me, a Notary Public of Michigan, acting in and for the County of Gladwin, William B. Smith

To the honors to be the same person as the person named in said who executed the foregoing instrument and acknowledged the execution of the same to be his free act and deed.
 Burton A. Holcomb
 Notary Public, Hilledale, Mich.
 My commission expires January 20, 1960

CONSUMERS POWER COMPANY

ACCOUNT NO. 1173 1283
 MAP 512-D6-1
 TRACT 512-D6-4

MICHIGAN STATE
 Gladwin COUNTY
 Sherman TOWNSHIP
 30 & 31 SECTION
 T 20 N R 2 W RANGE

DATE	JOURNAL ENTRY	ITEMS OF COST	AMOUNT	TRANSFERS	BALANCE	PLAT OR AREA
1964	709	Original Cost (See IR-4, Vol. 1-B, Ex-114bt XVIII & Vol. 1-C, Schedule C-1, Working Papers.) (Tract 512-D6)	\$ 285 32		\$ 285 32	



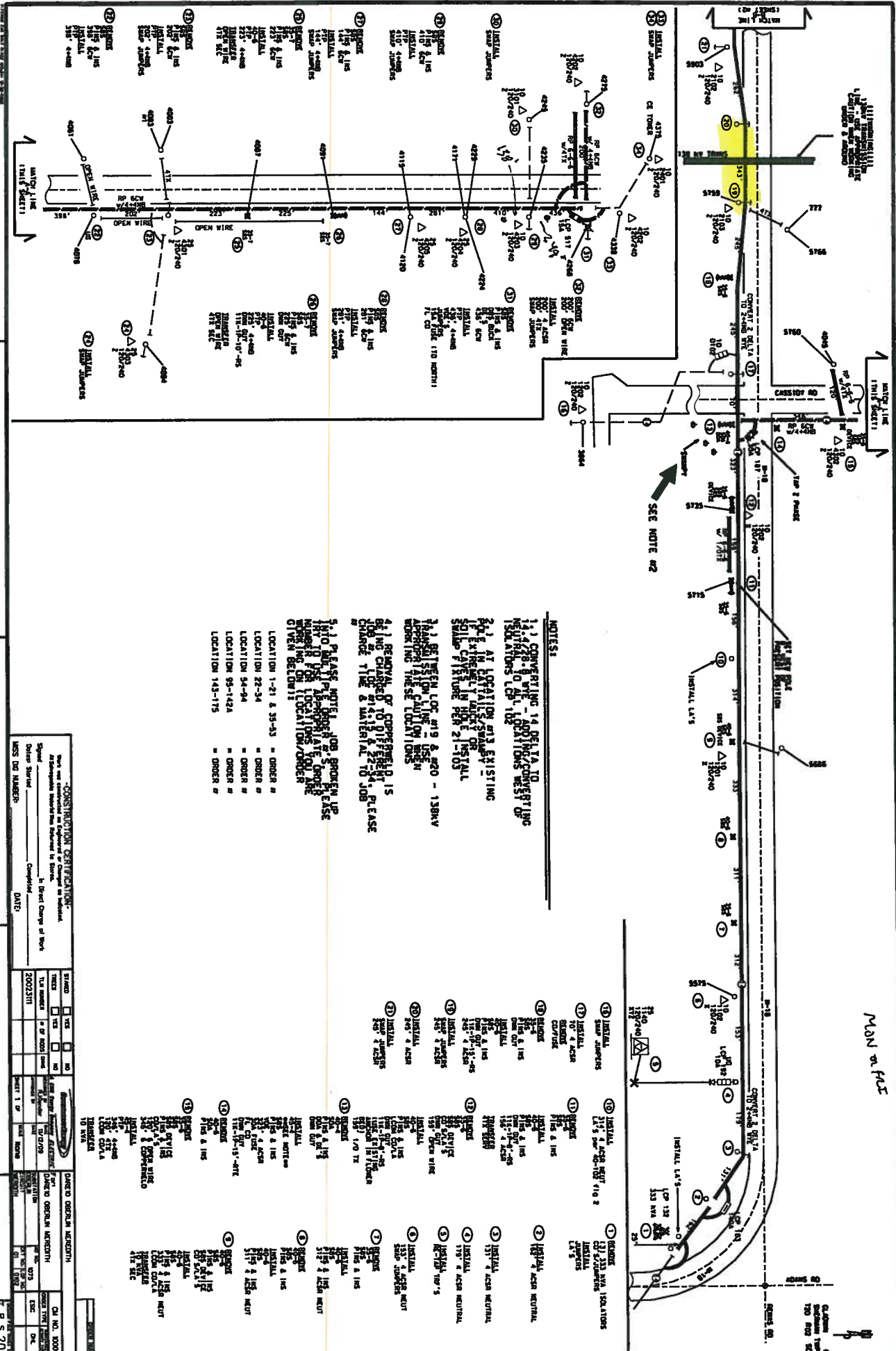

NOTES

- 1) CONVERTING 14 DELTA TO 14 4/28 & WYE - ADDING CONVERTING ISOLATIONS TO ALL LOCATIONS WEST OF ISOLATIONS LCP 102
- 2) AT LOCATION 215 EXISTING POLE IN CANTON/STANLEY - SOLE EXISTING POLE OR SOLE CANTON/STANLEY 21-103
- 3) SET SECTION LOC #19 & #20 - 138KV TRANSFORMER CANTON/STANLEY APPROXIMATE LOCATION WORKING THESE LOCATIONS
- 4) SECTION OF COMPENSATED ISOLATION TO BE 22-24, PLEASE SEE NOTE #1 TO DETERMINE JOB # & MATERIAL TO JOB CHANGE TIME & MATERIAL TO JOB
- 5) PLEASE NOTE - JOB GROWN UP INTO BATTEN - APPROXIMATE ORDER NUMBER OR LOCATION/ORDER GIVEN BELOW:

LOCATION 1-21 & 35-53	= ORDER #
LOCATION 22-34	= ORDER #
LOCATION 54-94	= ORDER #
LOCATION 95-142A	= ORDER #
LOCATION 143-175	= ORDER #

1) REWORK 115 & 116	2) REWORK 117 & 118	3) REWORK 119 & 120	4) REWORK 121 & 122	5) REWORK 123 & 124	6) REWORK 125 & 126	7) REWORK 127 & 128	8) REWORK 129 & 130	9) REWORK 131 & 132	10) REWORK 133 & 134	11) REWORK 135 & 136	12) REWORK 137 & 138	13) REWORK 139 & 140	14) REWORK 141 & 142	15) REWORK 143 & 144	16) REWORK 145 & 146	17) REWORK 147 & 148	18) REWORK 149 & 150	19) REWORK 151 & 152	20) REWORK 153 & 154	21) REWORK 155 & 156	22) REWORK 157 & 158	23) REWORK 159 & 160	24) REWORK 161 & 162	25) REWORK 163 & 164	26) REWORK 165 & 166	27) REWORK 167 & 168	28) REWORK 169 & 170	29) REWORK 171 & 172	30) REWORK 173 & 174	31) REWORK 175 & 176	32) REWORK 177 & 178	33) REWORK 179 & 180	34) REWORK 181 & 182	35) REWORK 183 & 184	36) REWORK 185 & 186	37) REWORK 187 & 188	38) REWORK 189 & 190	39) REWORK 191 & 192	40) REWORK 193 & 194	41) REWORK 195 & 196	42) REWORK 197 & 198	43) REWORK 199 & 200
---------------------	---------------------	---------------------	---------------------	---------------------	---------------------	---------------------	---------------------	---------------------	----------------------	----------------------	----------------------	----------------------	----------------------	----------------------	----------------------	----------------------	----------------------	----------------------	----------------------	----------------------	----------------------	----------------------	----------------------	----------------------	----------------------	----------------------	----------------------	----------------------	----------------------	----------------------	----------------------	----------------------	----------------------	----------------------	----------------------	----------------------	----------------------	----------------------	----------------------	----------------------	----------------------	----------------------

1) INSTALL 115 & 116	2) INSTALL 117 & 118	3) INSTALL 119 & 120	4) INSTALL 121 & 122	5) INSTALL 123 & 124	6) INSTALL 125 & 126	7) INSTALL 127 & 128	8) INSTALL 129 & 130	9) INSTALL 131 & 132	10) INSTALL 133 & 134	11) INSTALL 135 & 136	12) INSTALL 137 & 138	13) INSTALL 139 & 140	14) INSTALL 141 & 142	15) INSTALL 143 & 144	16) INSTALL 145 & 146	17) INSTALL 147 & 148	18) INSTALL 149 & 150	19) INSTALL 151 & 152	20) INSTALL 153 & 154	21) INSTALL 155 & 156	22) INSTALL 157 & 158	23) INSTALL 159 & 160	24) INSTALL 161 & 162	25) INSTALL 163 & 164	26) INSTALL 165 & 166	27) INSTALL 167 & 168	28) INSTALL 169 & 170	29) INSTALL 171 & 172	30) INSTALL 173 & 174	31) INSTALL 175 & 176	32) INSTALL 177 & 178	33) INSTALL 179 & 180	34) INSTALL 181 & 182	35) INSTALL 183 & 184	36) INSTALL 185 & 186	37) INSTALL 187 & 188	38) INSTALL 189 & 190	39) INSTALL 191 & 192	40) INSTALL 193 & 194	41) INSTALL 195 & 196	42) INSTALL 197 & 198	43) INSTALL 199 & 200
----------------------	----------------------	----------------------	----------------------	----------------------	----------------------	----------------------	----------------------	----------------------	-----------------------	-----------------------	-----------------------	-----------------------	-----------------------	-----------------------	-----------------------	-----------------------	-----------------------	-----------------------	-----------------------	-----------------------	-----------------------	-----------------------	-----------------------	-----------------------	-----------------------	-----------------------	-----------------------	-----------------------	-----------------------	-----------------------	-----------------------	-----------------------	-----------------------	-----------------------	-----------------------	-----------------------	-----------------------	-----------------------	-----------------------	-----------------------	-----------------------	-----------------------

1) REWORK 115 & 116	2) REWORK 117 & 118	3) REWORK 119 & 120	4) REWORK 121 & 122	5) REWORK 123 & 124	6) REWORK 125 & 126	7) REWORK 127 & 128	8) REWORK 129 & 130	9) REWORK 131 & 132	10) REWORK 133 & 134	11) REWORK 135 & 136	12) REWORK 137 & 138	13) REWORK 139 & 140	14) REWORK 141 & 142	15) REWORK 143 & 144	16) REWORK 145 & 146	17) REWORK 147 & 148	18) REWORK 149 & 150	19) REWORK 151 & 152	20) REWORK 153 & 154	21) REWORK 155 & 156	22) REWORK 157 & 158	23) REWORK 159 & 160	24) REWORK 161 & 162	25) REWORK 163 & 164	26) REWORK 165 & 166	27) REWORK 167 & 168	28) REWORK 169 & 170	29) REWORK 171 & 172	30) REWORK 173 & 174	31) REWORK 175 & 176	32) REWORK 177 & 178	33) REWORK 179 & 180	34) REWORK 181 & 182	35) REWORK 183 & 184	36) REWORK 185 & 186	37) REWORK 187 & 188	38) REWORK 189 & 190	39) REWORK 191 & 192	40) REWORK 193 & 194	41) REWORK 195 & 196	42) REWORK 197 & 198	43) REWORK 199 & 200
---------------------	---------------------	---------------------	---------------------	---------------------	---------------------	---------------------	---------------------	---------------------	----------------------	----------------------	----------------------	----------------------	----------------------	----------------------	----------------------	----------------------	----------------------	----------------------	----------------------	----------------------	----------------------	----------------------	----------------------	----------------------	----------------------	----------------------	----------------------	----------------------	----------------------	----------------------	----------------------	----------------------	----------------------	----------------------	----------------------	----------------------	----------------------	----------------------	----------------------	----------------------	----------------------	----------------------

CONSTRUCTION INFORMATION

SIGNED: _____ DATE: _____

REVISIONS:

NO.	DATE	DESCRIPTION
1	10/27/05	ISSUED FOR CONSTRUCTION

CA NO. 10000013582

DATE: 05/20/02

TIME: 02:31