

March 14, 2007

Michigan Electric Transmission Company, LLC
C/O NSI Consulting & Development, Inc.
26657 Woodward Ave., Suite 100
Huntington Woods, MI 48070

Attention: Executive Vice President and Chief Operating Officer

SUBJECT: Single Phase, 4800 Volt Distribution line
Reference No: 06654291/Sage/Gladwin/Hall

REFERENCE: Amended and Restated Easement Agreement (the "Agreement") dated April 29, 2002, between Consumers Energy Company ("Consumers") and Michigan Electric Transmission Company, now Michigan Electric Transmission Company, LLC ("METC")

Pursuant to Section 7.1 of the Agreement, Consumers hereby notifies METC that Consumers intends to construct a single phase distribution line on certain land in which METC has an interest under the Agreement. The location of the land on which said line will be constructed, and a further description of the intended use, are set forth-on "Annex A", attached to this letter.

Under said Section 7.1 of the Agreement, METC must within 30 days of this notice notify Consumers, as "Initiating User," of whether or not METC approves the proposed use as a Compatible Use. If you do not notify us either way within 30 days of this notice, then, as provided in said Section 7.1, METC will be deemed to have approved the proposed use as being a Compatible Use. We would appreciate, however, receiving METC's express approval of the proposed use as being a Compatible Use as soon as possible so that we can start work without delay.

March 14, 2007

Page Two

Reference No: 06654291/Sage/Gladwin/Hall

This letter is being sent to you in duplicate. If METC agrees that the proposed use is a Compatible Use, please indicate that by signing and returning a copy of this letter to us as soon as possible, so that we can immediately proceed with construction. The other copy is for your records.

Very truly yours,



Stacie Lahr
Consumers Energy
One Energy Plaza
Jackson, MI 49201

APPROVED:

MICHIGAN ELECTRIC TRANSMISSION
COMPANY, LLC

By: _____

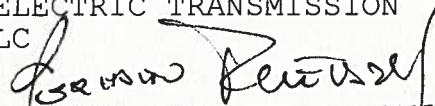

APPROVED APR 13 2007

Date: _____

ANNEX A

Reference No: 06654291/Sage/Gladwin/Hall

LAND TO BE IMPACTED:

Land located in the Township of Sage, County of Gladwin, State of Michigan, described as follows:

That part of the Southwest 1/4 of Section 15, Township 19 North, Range 2 West.

PROPOSED USE:

Install a distribution line. New distribution will cross under an existing transmission line. The distance below transmission is 10 feet. See attached 391 form, drawing, and plan and profile for details.

Prepared by:
Stacie M Lahr 03/14/07
Consumers Energy Company
EP7-436
One Energy Plaza
Jackson, MI 49201



CU-255



Date: April 13, 2007

To: Barbara Mention/Fernando Guevara
Real Estate and Rights of Way
ITC

From: Ashley DuPree
Engineering
ITC

Subject: **UGL071131/CU-255**
06654291/Sage/Gladwin/Hall
Single Phase, 4800 Volt Distribution Line Pole Attachment

This request is hereby approved

Approved

by: David Doubley
David Doubley
Engineer

NOTIFICATION OF PROPOSED LINE CONSTRUCTION REQUIRING COORDINATION WITH HVD AND/OR TRANSMISSION LINES

Send two (2) copies to:

Transmission Lines Design and Standards

Att: Justin Lancaster

Jackson, Michigan

TO BE FILLED IN BY SYSTEM OWNER / ENGINEER / CES

Headquarters Gladwin

Work Order No. 06654291

Date 03/09/2007

PROPOSED DISTRIBUTION CONSTRUCTION

Sketch Attached Yes No

Primary:

Voltage 4800V Phase Single

No. of Wires 2 Crossarms Per Pole 1

Wire Size #4 ACSR Length of Crossarms 8'

Distance Below Transmission 10'

Skip-Span Yes No

Secondary:

No. of Wires N/A Wire Size N/A

Other Details: _____

**PROPOSED COMMUNICATION CONSTRUCTION
TO BE FILLED IN BY FIELD TECHNICIAN**

Cable Dia. _____

Weight/ft. _____

Strand Size _____

Tension _____

Pole Attachment Height _____

Map # _____ Pole # _____

**TO BE FILLED IN BY TRANSMISSION LINES DESIGN
AND STANDARDS OR METC**

Clearance/Attachment Approved

Clearance/Attachment NOT Approved

Clearance requires further verification Yes No
with Power System Analysis

Structural Integrity - Engineering Required Yes No

Calculated assuming STE rating of _____ °F Cond Temp

Checked By _____ Date _____

GWO No. _____

METC Line

EXISTING DISTRIBUTION FACILITIES

Description: _____

LOCATION

Township Sage

County Gladwin

Town 19 Range 02 Section 15

Transmission Line Involved Gallagher Bard Rd Line

Transmission Pole No. 1005

REMARKS:

Prepared By Rob Hall Date 03-09-07
System Planning and Performance / Electric Service

Reviewed By _____ Date _____
Transmission Lines Design and Standards

Reviewed By _____ Date _____
METC

METC lines are subject to the easement rights of METC. Your request has been forwarded to Real Estate for processing and will require a 30-day period prior to approval.

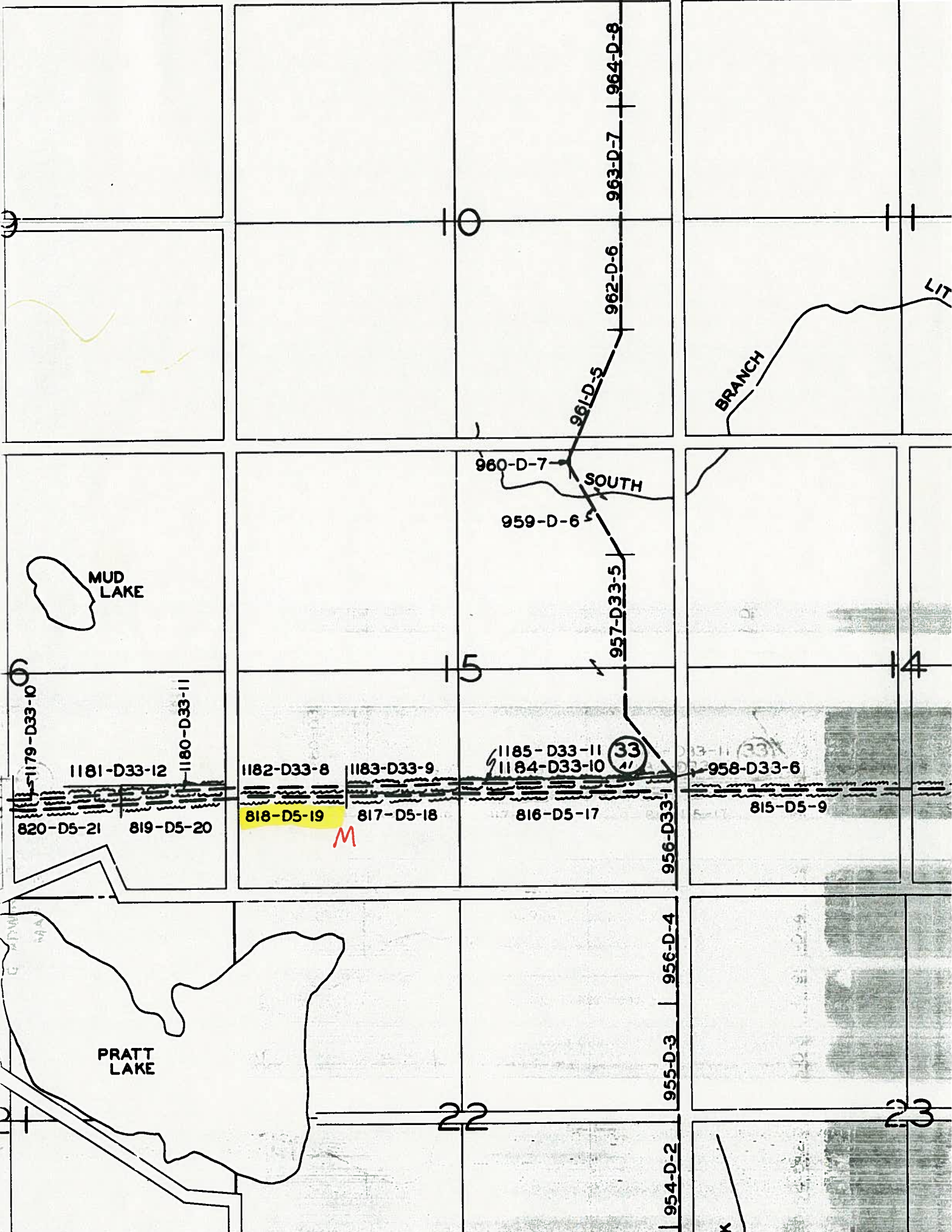

MUD LAKE

PRATT LAKE

SOUTH

BRANCH

LIT

33
41

M

1179-D33-10

1181-D33-12

1180-D33-11

1182-D33-8

1183-D33-9

1185-D33-11
1184-D33-10

958-D33-6

820-D5-21

819-D5-20

818-D5-19

817-D5-18

816-D5-17

815-D5-9

956-D33-1

956-D-4

955-D-3

954-D-2

10

15

22

11

14

23

LINE NAME: 5S -- #992 TO #1031 (BARD RD-GALLAGHER)
STRUCTURE #: 1004 ORDER: 402

LINE NO/LTR:	5S
STRUCT #:	1004
OP VOLTAGE:	138
STN/EQ:	124.03
BACK SPAN:	500.00
DEFLECTION:	
TYPE:	WOOD POLE
POLE HT:	70
POLE CLASS:	2
CONST TYPE:	SA

STRUCTURE

DWG SHT LTR FIG REV COMMENTS
TL0019131 1

REMARKS:

GUYING: INSTALL SIDE GUYS PER SDM-E25098, FIG 35. 1-11.5K DOWN 30' N & S TO 8" POWER SCREW PER SDM-E25098, SH 9, FIG 17. 3 SHEAR PINS. INSTALL GUY GUARD ON EACH GUY

CONDUCTORS

LINE 5S

TYPE: 477 KCMIL ACSR

DES VOLTAGE: 138

DRAWINGS:	NUM	SHT	LTR	FIG	REV
ASSY:	TL0019006	1		1	
DAMPERS:	T13802434				
SAG:	T13802276	1			

SPACER RMKS:

REMARKS

5S: SAG 477 KCMIL ACSR COND FROM POLE 704 TO 1031 PER T13802276 SH 1 (6500#MT)

ELEVATIONS

GROUNDLINE:
SETTING:
CENTERLINE:

CON LIST

DWG	SHT	LTR	FIG	REV
T13801573	68			

GROUND WIRE

LINE 5S

TYPE: 5/16 GALV STEEL

DRAWINGS:	NUM	SHT	LTR	FIG	REV
ASSY:	TL0019091	1		2	
SAG:	T13802277	1			

REMARKS

5S: SAG 5/16" ST GW FROM POLE 704 TO 1031 PER T13802277 SH 1 (3105#MT)

GENERAL REMARKS

125.25 CL CREEK

LOCATION

PROP OWNER: B. SMITH
PARCEL NO: 13
REMARKS:

RIGHT-OF-WAY:
COUNTY: GLADWIN
TOWNSHIP: SAGE
TOWN/RANGE: T19N,R02W
SECTION: 15

REVISION

LETTER: B
GWO:
RS NO:
NOTES: ADDED VIBRATION DAMPERS AT STRUCTURES #1007, #1005 AND #1003. (PJK,JL)

REV DESIGNER:
REV ENGINEER:
REVISION DATE: 10/15/1980
DESIGNER: PJKESTNER
ENGINEER: BRENT OTTINGER
ENGINEER DATE: 3/10/1980

DIVISION HEAD: PAMULHEARN
DEPT HEAD: BDBUGBEE

LINE NO/LTR:	5S
STR ORDER:	402
STRUCT #:	1004

LINE NAME: 5S - #992 TO #1031 (BARD RD-GALLAGHER)
STRUCTURE #: 1005 ORDER: 403

LINE NO/LTR:	5S
STRUCT #:	1005
OP VOLTAGE:	138
STNEQ:	119.03
BACK SPAN:	500.00
DEFLECTION:	0° 5' 0" LT
TYPE:	WOOD POLE
POLE HT:	75
POLE CLASS:	2
CONST TYPE:	DAS

STRUCTURE

DWG SHT LTR FIG REV COMMENTS
TL0019132 1

REMARKS:

GUYING: INSTALL SIDE GUYS PER SDM-E25098, SH 4, FIG 35. 1-11.5K DOWN 30' N & S TO 8" POWER SCREW PER SDM-E25098, SH 9, FIG 17. 3 SHEAR PINS. INSTALL GUY GUARD ON EACH GUY

CONDUCTORS

LINE 5S

TYPE: 477 KCMIL ACSR

DES VOLTAGE: 138

DRAWINGS:	NUM	SHT	LTR	FIG	REV
ASSY:	TL0019006	1		1	
DAMPERS:	T13802434				
SAG:	T13802276	1			

SPACER RMKS:

REMARKS

5S: SAG 477 KCMIL ACSR COND FROM POLE 704 TO 1031 PER T13802276 SH 1 (6500#MT)
ADD ONE VIBRATION DAMPER PER COND PER SPAN ON EACH SIDE OF POLE #1005 (6 PER STRUCTURE)
PER T13802434

ELEVATIONS

GROUNDLINE:
SETTING:
CENTERLINE:

CON LIST

DWG	SHT	LTR	FIG	REV
T13801573	68			

GROUND WIRE

LINE 5S

TYPE: 5/16 GALV STEEL

DRAWINGS:	NUM	SHT	LTR	FIG	REV
ASSY:	TL0019091	1		2	
SAG:	T13802277	1			

REMARKS

5S: SAG 5/16" ST GW FROM POLE 704 TO 1031 PER T13802277 SH 1 (3105#MT)

GENERAL REMARKS

119.03 - 143.87 SWAMP
CAUTION: BURIED TELEPHONE CABLE IN EAST ROAD SHOULDER

LOCATION

PROP OWNER: B. SMITH
PARCEL NO: 13
REMARKS:

RIGHT-OF-WAY:
COUNTY: GLADWIN
TOWNSHIP: SAGE
TOWN/RANGE: T19N,R02W
SECTION: 15

REVISION

LETTER: B
GWO:
RS NO:
NOTES: ADDED VIBRATION DAMPERS AT STRUCTURES #1007, #1005 AND #1003. (PJK,JL)

REV DESIGNER:
REV ENGINEER:
REVISION DATE: 10/15/1980
DESIGNER: PJKESTNER
ENGINEER: BRENT OTTINGER
ENGINEER DATE: 3/10/1980

DIVISION HEAD: PAMULHEARN
DEPT HEAD: BDBUGBEE

LINE NO/LTR:	5S
STR ORDER:	403
STRUCT #:	1005

LINE NAME: 5S -- #992 TO #1031 (BARD RD-GALLAGHER)
STRUCTURE #: 1006 ORDER: 404

LINE NO/LTR:	5S
STRUCT #:	1006
OP VOLTAGE:	138
STN/EQ:	113.68
BACK SPAN:	535.00
DEFLECTION:	
TYPE:	WOOD POLE
POLE HT:	70
POLE CLASS:	2
CONST TYPE:	SA

STRUCTURE

DWG SHT LTR FIG REV COMMENTS
TL0019131 1

REMARKS: INSTALL HEAVY SWAMP FIXTURE PER SDM-E25153-1.

GUYING:

CONDUCTORS

LINE 5S

TYPE: 477 KCMIL ACSR

DES VOLTAGE: 138

DRAWINGS:	NUM	SHT	LTR	FIG	REV
ASSY:	TL0019006	1		1	
DAMPERS:	T13802434				
SAG:	T13802276	1			

SPACER RMKS:

REMARKS

5S: SAG 477 KCMIL ACSR COND FROM POLE 704 TO 1031 PER T13802276 SH 1 (6500#MT)

ELEVATIONS

GROUNDLINE:
SETTING:
CENTERLINE:

SWAMP FIXT

DWG	SHT	LTR	FIG	REV
SDM025153	1			

CON LIST

DWG	SHT	LTR	FIG	REV
T13801573	68			

GROUND WIRE

LINE 5S

TYPE: 5/16 GALV STEEL

DRAWINGS:	NUM	SHT	LTR	FIG	REV
ASSY:	TL0019091	1		2	
SAG:	T13802277	1			

REMARKS

5S: SAG 5/16" ST GW FROM POLE 704 TO 1031 PER T13802277 SH 1 (3105#MT)

GENERAL REMARKS

115.57 CL CREEK
118.38 ROAD FENCE
118.68 CL SHAW RD AND SEC LINE

LOCATION

PROP OWNER: E. BROWN
PARCEL NO: 12
REMARKS:

RIGHT-OF-WAY:
COUNTY: GLADWIN
TOWNSHIP: SAGE
TOWN/RANGE: T19N,R02W
SECTION: 16

REVISION

LETTER: B
GWO:
RS NO:
NOTES: ADDED VIBRATION DAMPERS AT STRUCTURES
#1007, #1005 AND #1003. (PJK,JL)

REV DESIGNER:
REV ENGINEER:
REVISION DATE: 10/15/1980
DESIGNER: PJKESTNER
ENGINEER: BRENT OTTINGER
ENGINEER DATE: 3/10/1980

DIVISION HEAD: PAMULHEARN
DEPT HEAD: BDBUGBEE

LINE NO/LTR:	5S
STR ORDER:	404
STRUCT #:	1006

LINE NAME: 5S - #992 TO #1031 (BARD RD-GALLAGHER)
STRUCTURE #: 1007 ORDER: 405

LINE NO/LTR:	5S
STRUCT #:	1007
OP VOLTAGE:	138
STN/EQ:	108.33
BACK SPAN:	535.00
DEFLECTION:	
TYPE:	WOOD POLE
POLE HT:	80
POLE CLASS:	2
CONST TYPE:	DAS

STRUCTURE

DWG SHT LTR FIG REV COMMENTS
TL0019132 1
REMARKS:
GUYING:

CONDUCTORS

LINE 5S

TYPE: 477 KCMIL ACSR

DES VOLTAGE: 138

DRAWINGS:	NUM	SHT	LTR	FIG	REV
ASSY:	TL0019006	1		1	
DAMPERS:	T13802434				
SAG:	T13802276	1			

SPACER RMKS:

REMARKS

5S: SAG 477 KCMIL ACSR COND FROM POLE 704 TO 1031 PER T13802276 SH 1 (6500#MT)
ADD ONE VIBRATION DAMPER PER COND PER SPAN ON EACH SIDE OF POLE #1007 (6 PER STRUCTURE)
PER T13802434

ELEVATIONS

GROUNDLINE:
SETTING:
CENTERLINE:

CON LIST

DWG	SHT	LTR	FIG	REV
T13801573	68			

GROUND WIRE

LINE 5S

TYPE: 5/16 GALV STEEL

DRAWINGS:	NUM	SHT	LTR	FIG	REV
ASSY:	TL0019091	1		2	
SAG:	T13802277	1			

REMARKS

5S: SAG 5/16" ST GW FROM POLE 704 TO 1031 PER T13802277 SH 1 (3105#MT)

GENERAL REMARKS

110.00 - 118.00 SWAMP

LOCATION

PROP OWNER: E. BROWN
PARCEL NO: 12
REMARKS:

RIGHT-OF-WAY:
COUNTY: GLADWIN
TOWNSHIP: SAGE
TOWN/RANGE: T19N,R02W
SECTION: 16

REVISION

LETTER: B
GWO:
RS NO:
NOTES: ADDED VIBRATION DAMPERS AT STRUCTURES
#1007, #1005 AND #1003. (PJK,JL)

REV DESIGNER:
REV ENGINEER:
REVISION DATE: 10/15/1980
DESIGNER: PJKESTNER
ENGINEER: BRENT OTTINGER
ENGINEER DATE: 3/10/1980

DIVISION HEAD: PAMULHEARN
DEPT HEAD: BDBUGBEE

LINE NO/LTR:	5S
STR ORDER:	405
STRUCT #:	1007

LINE NAME: 5S -- #992 TO #1031 (BARD RD-GALLAGHER)
STRUCTURE #: 1008 ORDER: 406

LINE NO/LTR:	5S
STRUCT #:	1008
OP VOLTAGE:	138
STW/EQ:	102.98
BACK SPAN:	535.00
DEFLECTION:	
TYPE:	WOOD POLE
POLE HT:	80
POLE CLASS:	2
CONST TYPE:	DAS

STRUCTURE

DWG SHT LTR FIG REV COMMENTS
TL0019132 1
REMARKS:
GUYING:

CONDUCTORS

LINE 5S

TYPE: 477 KCMIL ACSR

DES VOLTAGE: 138

DRAWINGS:	NUM	SHT	LTR	FIG	REV
ASSY:	TL0019008	1		1	
DAMPERS:	T13802434				
SAG:	T13802276	1			

SPACER RMKS:

REMARKS

5S: SAG 477 KCMIL ACSR COND FROM POLE 704 TO 1031 PER T13802276 SH 1 (6500#MT)

ELEVATIONS

GROUNDLINE:
SETTING:
CENTERLINE:

CON LIST

DWG	SHT	LTR	FIG	REV
T13801573	69			

GROUND WIRE

LINE 5S

TYPE: 5/16 GALV STEEL

DRAWINGS:	NUM	SHT	LTR	FIG	REV
ASSY:	TL0019091	1		2	
SAG:	T13802277	1			

REMARKS

5S: SAG 5/16" ST GW FROM POLE 704 TO 1031 PER T13802277 SH 1 (3105#MT)

GENERAL REMARKS

103.90 CL DRIVE
105.56 P/L FENCE
107.00 - 108.40 SWAMP

LOCATION

PROP OWNER: J. MCBAIN
PARCEL NO: 11
REMARKS:

RIGHT-OF-WAY:
COUNTY: GLADWIN
TOWNSHIP: SAGE
TOWN/RANGE: T19N,R02W
SECTION: 16

REVISION

LETTER: B
GWO:
RS NO:
NOTES: ADDED VIBRATION DAMPERS AT STRUCTURES #1013,
#1011
AND #1009. (PJK,JL)

REV DESIGNER:
REV ENGINEER:
REVISION DATE: 10/15/1980
DESIGNER: PJKESTNER
ENGINEER: BRENT OTTINGER
ENGINEER DATE: 3/10/1980

DIVISION HEAD: PAMULHEARN
DEPT HEAD: BDBUGBEE

LINE NO/LTR:	5S
STR ORDER:	406
STRUCT #:	1008

LINE NAME: 5S - #992 TO #1031 (BARD RD-GALLAGHER)
STRUCTURE #: 1009 ORDER: 407

LINE NO/LTR:	5S
STRUCT #:	1009
OP VOLTAGE:	138
STN/EQ:	97.63
BACK SPAN:	535.00
DEFLECTION:	
TYPE:	WOOD POLE
POLE HT:	75
POLE CLASS:	2
CONST TYPE:	DAS

STRUCTURE

DWG SHT LTR FIG REV COMMENTS
TL0019132 1

REMARKS:

GUYING:

CONDUCTORS

LINE 5S

TYPE: 477 KCMIL ACSR

DES VOLTAGE: 138

DRAWINGS:	NUM	SHT	LTR	FIG	REV
ASSY:	TL0019006	1		1	
DAMPERS:	T13802434				
SAG:	T13802276	1			

SPACER RMKS:

REMARKS

5S: SAG 477 KCMIL ACSR COND FROM POLE 704 TO 1031 PER T13802276 SH 1 (6500#MT)
ADD ONE VIBRATION DAMPER PER COND PER SPAN ON EACH SIDE OF POLE #1009 (6 PER STRUCTURE)
PER T13802434

GROUND WIRE

LINE 5S

TYPE: 5/16 GALV STEEL

DRAWINGS:	NUM	SHT	LTR	FIG	REV
ASSY:	TL0019091	1		2	
SAG:	T13802277	1			

REMARKS

5S: SAG 5/16" ST GW FROM POLE 704 TO 1031 PER T13802277 SH 1 (3105#MT)

GENERAL REMARKS

LOCATION

PROP OWNER: J. MCBAIN
PARCEL NO: 11
REMARKS:

RIGHT-OF-WAY:
COUNTY: GLADWIN
TOWNSHIP: SAGE
TOWN/RANGE: T19N,R02W
SECTION: 16

REVISION

LETTER: B
GWO:
RS NO:
NOTES: ADDED VIBRATION DAMPERS AT STRUCTURES #1013,
#1011
AND #1009. (PJK,JL)

REV DESIGNER:
REV ENGINEER:
REVISION DATE: 10/15/1980
DESIGNER: PJKESTNER
ENGINEER: BRENT OTTINGER
ENGINEER DATE: 3/10/1980

DIVISION HEAD: PAMULHEARN
DEPT HEAD: BDBUGBEE

LINE NO/LTR:	5S
STR ORDER:	407
STRUCT #:	1009

ELEVATIONS

GROUNDLINE:
SETTING:
CENTERLINE:

CON LIST

DWG	SHT	LTR	FIG	REV
T13801573	69			