

13

TITLE DATA

CONSUMERS POWER COMPANY

Doris A. Ward

TRACT 499-D85-6

Easement

NAME OF GRANTOR 9-12-73 11-8-73 248 1996

ACCOUNT NO.

MAP 16

KIND OF INSTRUMENT DATE OF INST. DATE OF RECORD LIBER PAGE

EMMET TO RIGGSVILLE - MCGULPIN

Form 314 7-70.

EASEMENT

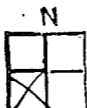

LIBER 248 PAGE 006

Doris A. Ward, also known as Doris Ward, Star Route, Levering, Michigan Grantor, in consideration of One and no/100 Dollars (\$ 1.00 ) to him paid by CONSUMERS POWER COMPANY, a Michigan corporation, 212 W. Michigan Avenue, Jackson, Michigan, Grantee, receipt of which is hereby acknowledged, Conveys and Warrants to Grantee, its successors and assigns. Forever, the easement and right to erect, lay and maintain lines consisting of towers, pole structures, poles, or any combination of same, wires, cables, conduits, crossarms and other fixtures and appurtenances for the purpose of transmitting and distributing electricity and electric control circuits and devices on, over, under and across the following described land, including all public highways upon or adjacent to said land, which land is situate in the Township of Carp Lake County of Emmet and State of Michigan, to-wit:

The North 1/2 of the Southwest 1/4 of Section 33, Township 38 North, Range 4 West.

The center line of said line of towers, pole structures, poles, wires, cables and conduits, on, over, under and across said land being described as:

Beginning on the West line of Section 33, Township 38 North, Range 4 West, at a point not more than 10 feet North or South of the East and West 1/4 line of said Section, thence Easterly along and not more than 10 feet North or South of the East and West 1/4 line of said Section to a point not more than 1210 feet nor less than 1190 feet East of the West line of said Section, thence Northerly along and not more than 1210 feet nor less than 1190 feet East of the West line of said Section to a point not more than 1320 feet nor less than 1220 feet South of the North line of said Section.

Also conveying the full right and authority to Grantee, its successors, licensees, lessees or assigns, and its and their agents and employees, to enter at all times upon said premises for the purpose of constructing, repairing, removing, replacing, patrolling, improving, enlarging and maintaining such towers, pole structures, poles and other supports or any combination of same, with all necessary crossarms, braces, guys, anchors, and transformers, and stringing thereon and supporting and suspending therefrom lines of wire, cables or other conductors for the transmission of electrical energy and electric control circuits and devices.

Also conveying the right to cut, trim, remove, destroy or otherwise control (1) all trees and brush on the land of the Grantor described in this easement within 60 feet on either side of the center line of the towers, pole structures, poles and wires comprising said electric line, and (2) all trees in excess of 50 feet in height on the land of the Grantor described in this easement within 95 feet on either side of the center line of the towers, pole structures or poles. It is expressly agreed that the complete exercise of the rights herein granted to cut, trim, remove, destroy or otherwise control trees and brush may be gradual and not fully completed for some time in the future. Grantee may enter upon said land, from time to time, to cut, trim, remove or otherwise control trees and brush as aforesaid.

It is expressly agreed that, for the protection of said electric line, no buildings or other structures will be placed within 36 feet on either side of the center line of the towers, pole structures, poles and wires comprising said electric line. Grantee shall pay for all damage to crops arising out of the construction, operation and maintenance of the electric line.

It is expressly understood that nonuse or a limited use of this easement by Grantee shall not prevent Grantee from later making use of the easement to the full extent herein conveyed.

Where applicable, pronouns and relative words used herein shall be read as plural, feminine or neuter.

IN WITNESS WHEREOF, Grantor has executed this instrument on this 12th day of Sept, 1973.

WITNESSES:

John A. McLarty, James F. Miller

Doris A. Ward

MAPPED AND CHECKED

State of Michigan } Recorded 8th Day of Nov A.D. 1973 At 1:10 o'clock P.M. Frank J. Behan REGISTER OF DEEDS

Table with columns: BALANCE, TRANSFERS, AMOUNT, ITEMS OF COST, JOURNAL ENTRY, DATE. Includes location info: MICHIGAN STATE, Emmet COUNTY, Carp Lake TOWNSHIP, 33 SECTION, T 38 N R 4 W.

**GENERAL ENGINEERING MAP REFERENCES**

Map No. F-17721 Sheet 5 of 6 Sheets  
Plan & Profile No. \_\_\_\_\_ Sheet \_\_\_\_\_ of \_\_\_\_\_ Sheets  
Survey Map No. \_\_\_\_\_ Sheet \_\_\_\_\_ of \_\_\_\_\_ Sheets

**DOCUMENTS FILED WITH ORIGINAL INSTRUMENTS**

1. Abstract \_\_\_\_\_
2. Opinions of Title \_\_\_\_\_
3. Title Search \_\_\_\_\_
4. Mortgage Release \_\_\_\_\_
5. Tree Vouchers \_\_\_\_\_
6. Other Documents \_\_\_\_\_

TITLE DATA

CONSUMERS POWER COMPANY

TRACT 499-D85-6 (Contd)

NAME OF GRANTOR

ACCOUNT NO. \_\_\_\_\_

MAP \_\_\_\_\_

KIND OF INSTRUMENT    DATE OF INST.    DATE OF RECORD    LIBER    PAGE

LIBER 248 REC 097

(INDIVIDUAL ACKNOWLEDGMENT)

STATE OF MICHIGAN )  
                          ) ss.  
County of Emmet )

The foregoing instrument was acknowledged before me this 12th day of September, 19 73,  
by Doris A. Ward

*James F. Miller*  
James F. Miller  
Notary Public, Jackson County, Michigan  
My commission expires August 25, 1975

(INDIVIDUAL ACKNOWLEDGMENT)

STATE OF MICHIGAN )  
                          ) ss.  
County of \_\_\_\_\_ )

The foregoing instrument was acknowledged before me this \_\_\_\_\_ day of \_\_\_\_\_, 19\_\_\_\_,  
by \_\_\_\_\_

\_\_\_\_\_  
Notary Public, \_\_\_\_\_ County, Michigan  
My commission expires \_\_\_\_\_

(CORPORATE ACKNOWLEDGMENT)

STATE OF MICHIGAN )  
                          ) ss.  
County of \_\_\_\_\_ )

The foregoing instrument was acknowledged before me this \_\_\_\_\_ day of \_\_\_\_\_, 19\_\_\_\_,  
by \_\_\_\_\_  
President of \_\_\_\_\_ a \_\_\_\_\_  
corporation, on behalf of the corporation.

\_\_\_\_\_  
Notary Public, \_\_\_\_\_ County, Michigan  
My commission expires \_\_\_\_\_

INDEXED