



Real Estate and Claims Division

**Project No: UEM081457
CU-328**

Date: March 28, 2008
To: David Doubley
From: Fernando Guevara
Real Estate

Subject: Three Phase, 25 KVA Transformer & Underground Distribution Line.
CE Reference No. 06805679/Bear Creek Twp/Emme County/LaCross

The attached request was received from Consumers Energy. CE intends to install a 25 KVA transformer assembly on transmission pole # 854 to be mounted at 25' from ground level; also to install 3/C 350 AL UG service from transformer to commercial business. Furthermore, pursuant to the Amended and Restated Easement Agreement, METC/ITC needs to submit a response letter to CE by **April 25, 2008**.

Please review and return to my attention with your recommendations/comments.

Attachments

① **INSTALL**
 25 kva
 (26-101-1,
 Fig 3)
 EST DMD:
 21 KW
 Mtg Ht:
 30'
 Tap to X-Z ph's

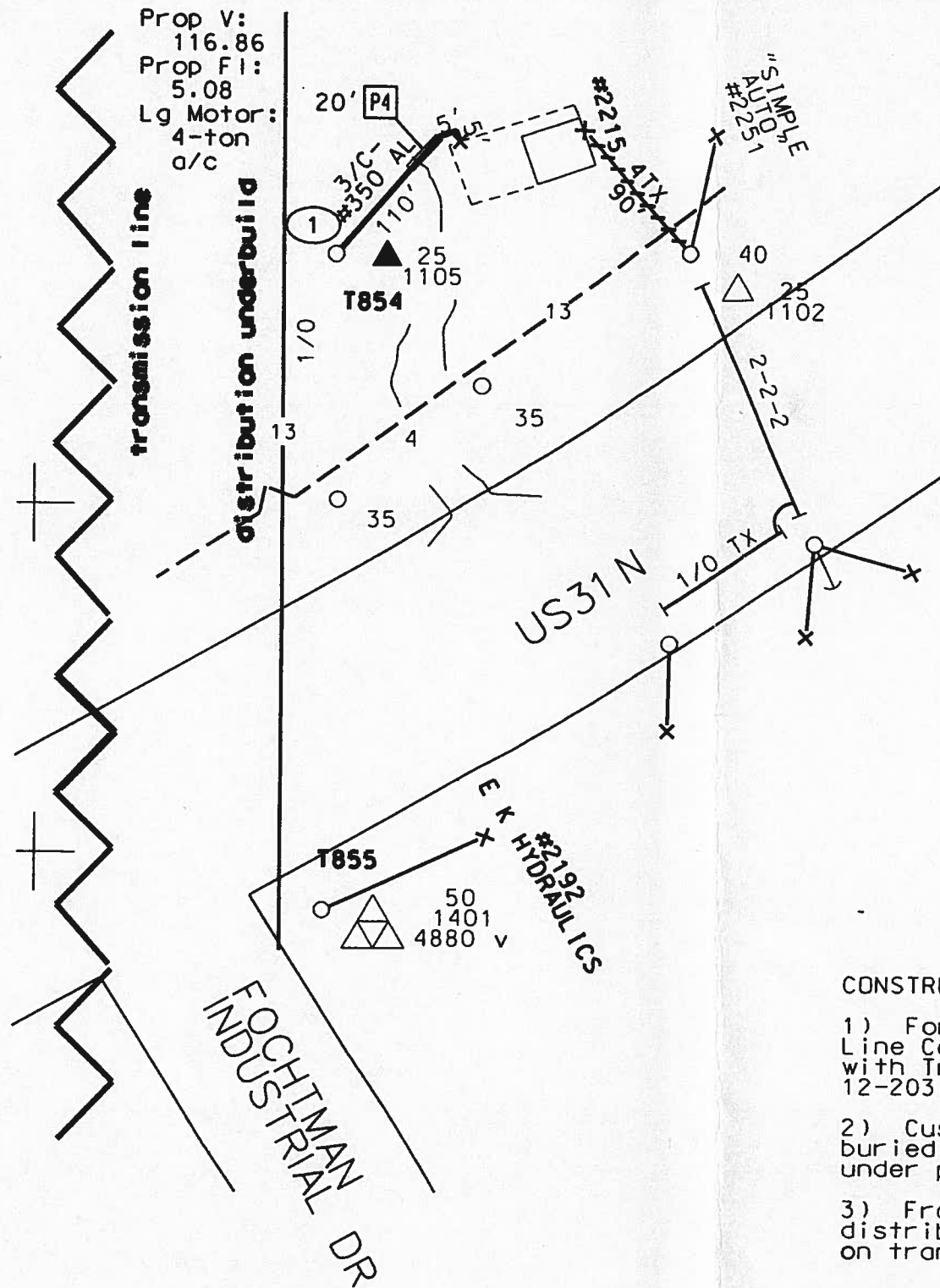

EMMET CO
 BEAR CREEK TWP
 T35 R05 SEC.26

CONSTRUCTION NOTES:

- 1) Form 391 - Notification of Proposed Line Construction Requiring Coordination with Transmission Lines submitted to A Snyder, 12-203, Jackson for permission March 12, 2008
- 2) Customer to install 4" gray Sch 40 conduit buried min 2' deep with pull cord, ends capped, under proposed wash bay blacktop area for UGSV
- 3) From Serviceman's measurements, 3-ph primary distribution underbuild is @ 36'6" on transmission pole.

-CONSTRUCTION CERTIFICATION- Work was constructed as Engineered or Changed as Indicated. All Salvageable Material Was Returned to Stores.		STAKED <input type="checkbox"/> YES <input checked="" type="checkbox"/> NO			2215 N US 31		TAX CODE 240028	REQUEST NO. 03187067
		TREES <input type="checkbox"/> YES <input checked="" type="checkbox"/> NO			Petoskey		UTIL. TYPE EO	CATEGORY NBUS
Signed _____ in Direct Charge of Work		TLM NUMBER 3505261105	# OF RODS	OHMS	DESIGNED BY LSLACROS	DATE 03/10/08	For: CLIF GALER 2215 N US 31 BEAR CREEK TWP	
Dates: Started _____ Completed _____				APPROVED BY	DATE	SUBSTATION CONWAY	WD NO. 0477	CAD FILE: 06805679.001
MISS DIG NUMBER: _____ DATE: _____				SHEET OF	SCALE	CIRCUIT BAY VIEW	CKT NO. 02 LCP NO. 0609	

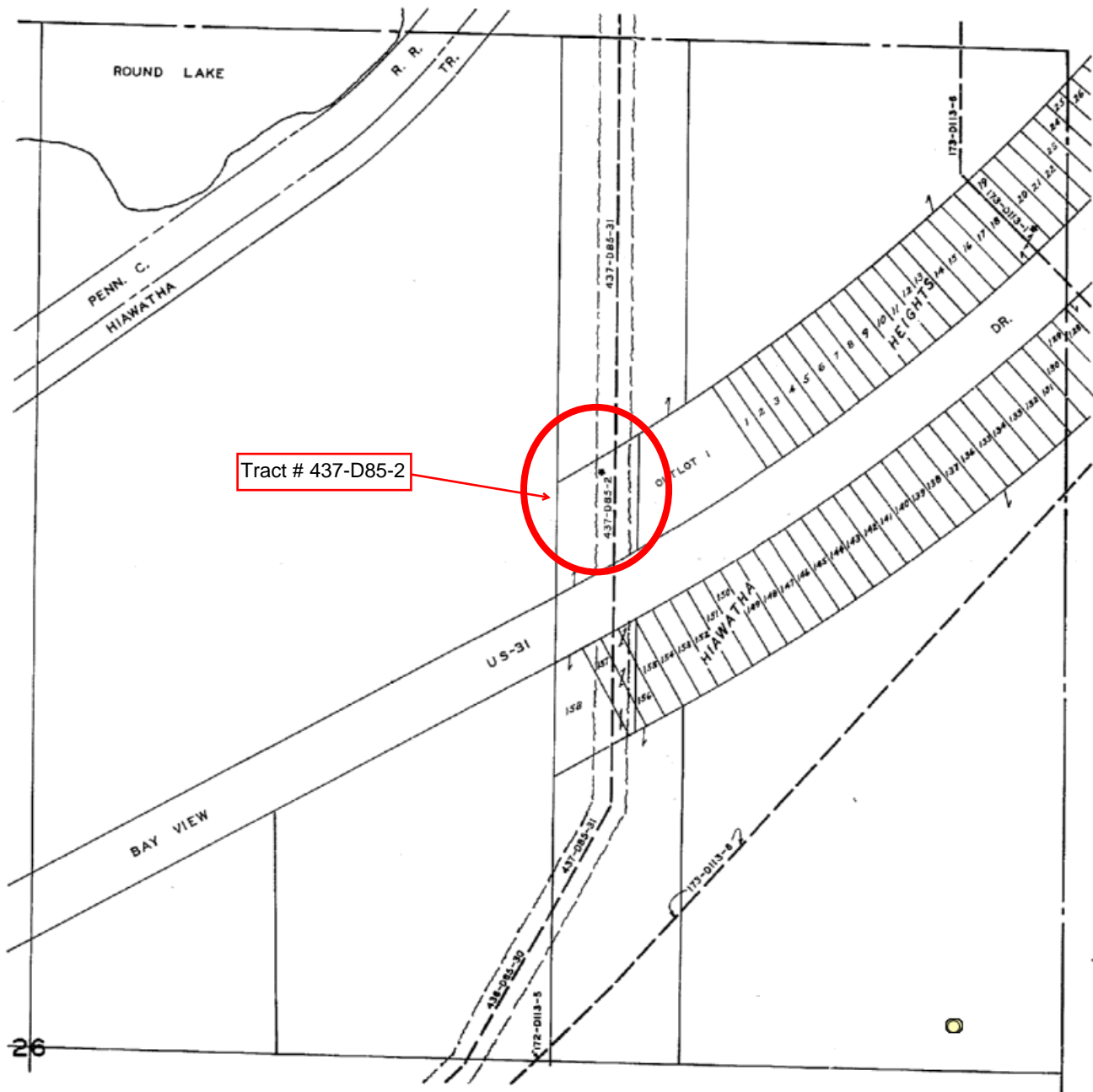

T R S 350526

NORTHEAST QUARTER
 SECTION 26
 T.35N. R.5W.
 BEAR CREEK TOWNSHIP
 EMMET COUNTY

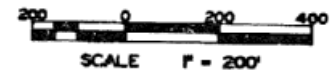

Tract # 437-D85-2



-  FEE TITLE
-  FLOWAGE RIGHTS
-  SPECIAL USE RIGHTS
-  PROPERTY SOLD
-  ELEC. TRANS. R/W
-  ELEC. TRANS. STRIP EASEMENT
-  COMMUNICATION R/W
-  INGRESS & EGRESS R/W
-  OVERHANG RIGHTS
-  TREE RIGHTS