

SCALE 1" = 1000'
REDUCED SCALE 1" = 8000'

CHEBOYGAN CO. T. 35N. R. 3W. AUG 31 1924
TUSCARORA TWP Map No 16

FILE TITLE
PLUMBER RIGHTS
SPECIAL USE RIGHTS
PROPERTY 1866

— ELEC. TRANS. R/W
— ELEC. TRANS. STOP ESTABLISH
— CONVECTION R/W
— HIGHWAY 6 CORNER 6/W

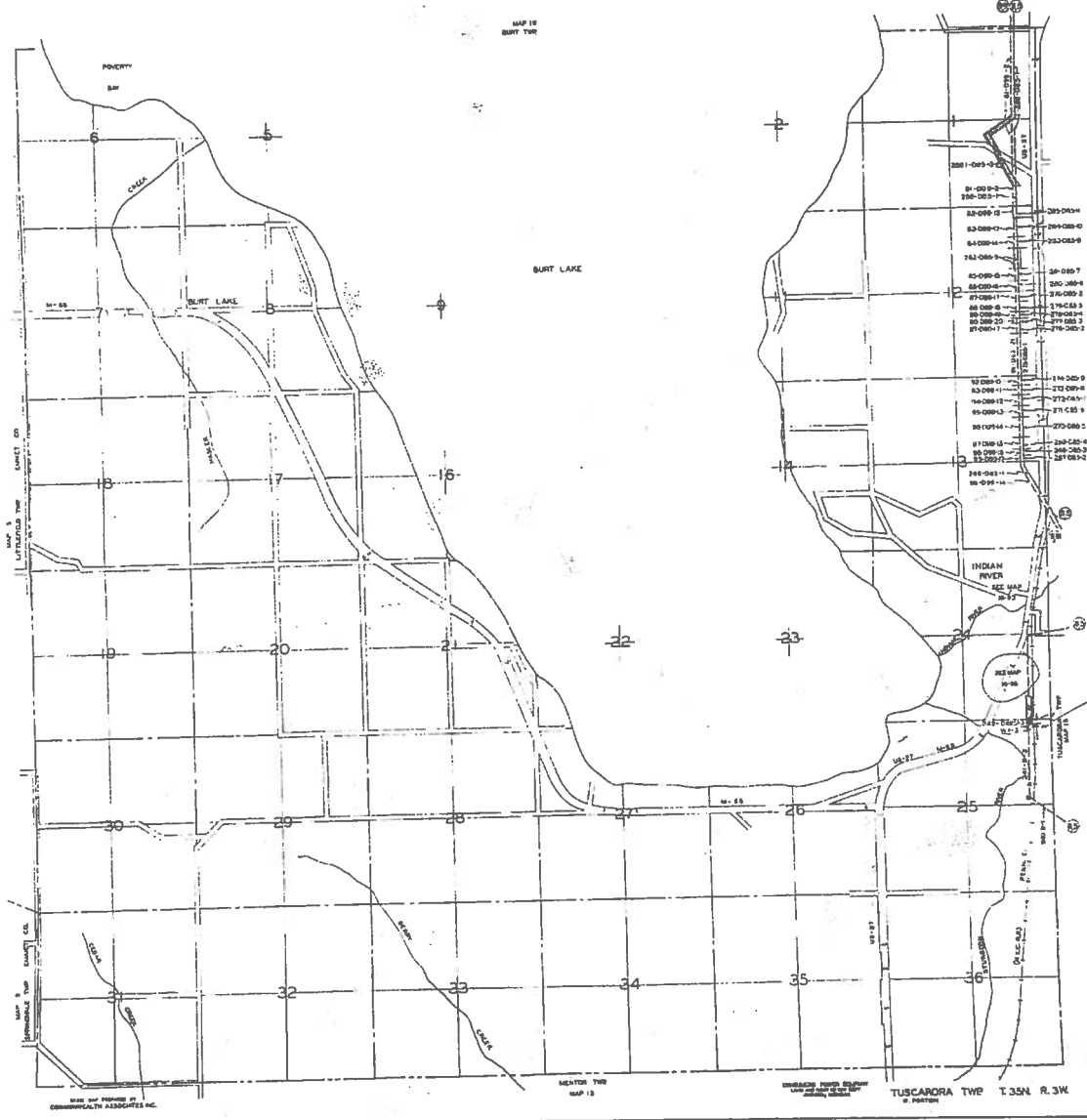

*Chesapeake #12
Release of Riverbank Right*

WEST KOEHLER EAST TUSCARORA T.35N.-R.2W.

SEE PAGE 26

SEE PAGE 21

SEE PAGE 23

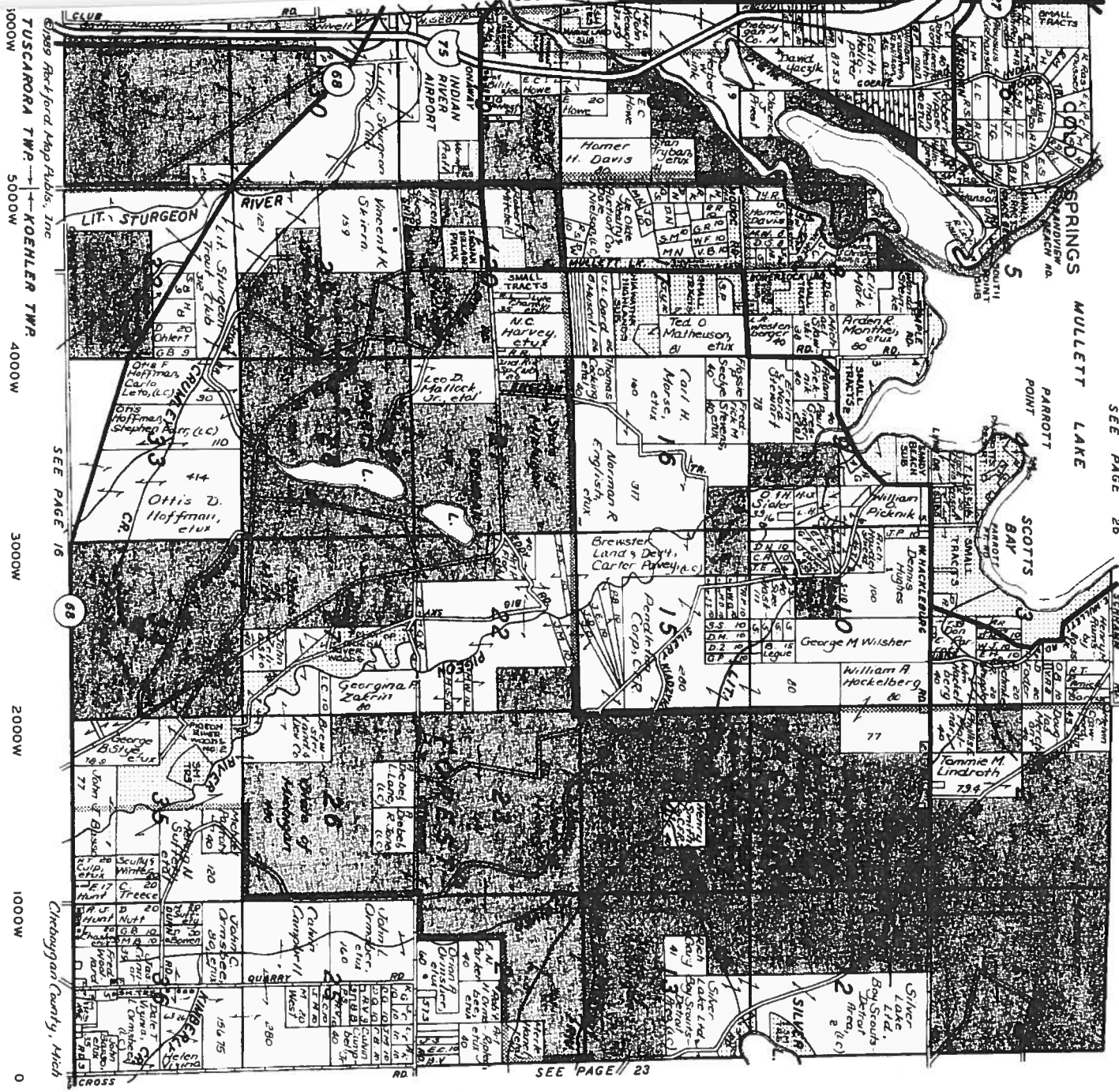

5000W
4000W
3000W
2000W
1000W
0

TUSCARORA TWP. KOEHLER TWP.

SEE PAGE 15

SEE PAGE 21

SEE PAGE 23

INDIAN RIVER AIRPORT

LIT. STURGEON RIVER

PARROTT POINT

SCOTT'S BAY

MULLETT LAKE

SILVER LAKE RD.

CIRIBOGAN COUNTY, MICH.

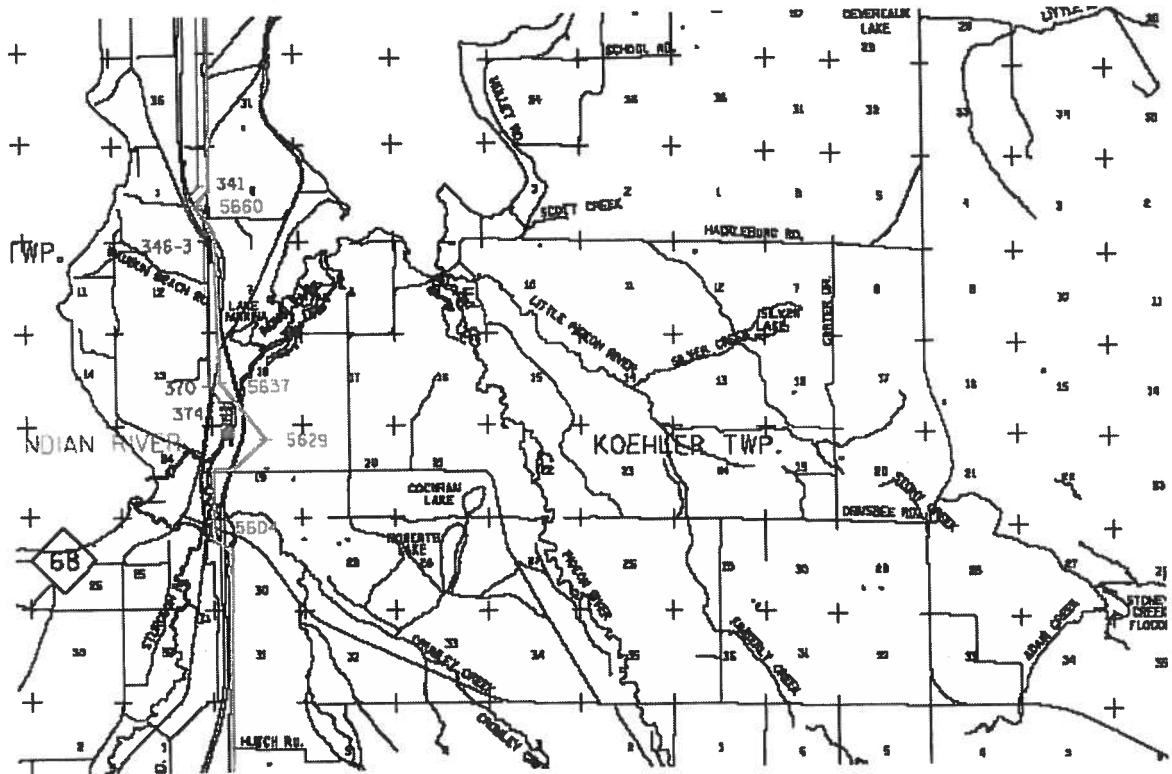

LEGEND

<u>SYMBOLS</u>	<u>DESCRIPTION</u>
N	NORTH - UP UNLESS OTHERWISE NOTED
—	SUBTRANSMISSION LINES - 23 KV - 46 KV
=	TRANSMISSION LINES - 138 KV
=	TRANSMISSION LINES - 345 KV
—	NO FLY LINES - 23 KV - 46 KV (BLUE)
=	NO FLY LINES - 138 KV - 345 KV (BLUE)
—	CITY LIMITS
---	COUNTY LINES
---	TOWNSHIP LINES
(25 A)	LINE NUMBER AND LETTER
99 100 101	TYPICAL STRUCTURE NUMBERING
■	TYPICAL SUBSTATION
68	MICHIGAN HIGHWAY
12	FEDERAL HIGHWAY
74	INTERSTATE HIGHWAY
188 X	ABS AND NUMBER

WEST PART KOEHLER EAST PART TUSCARORA T.35N.-R.2W.
SEE PAGE 26 [SCHRAMM 1931]

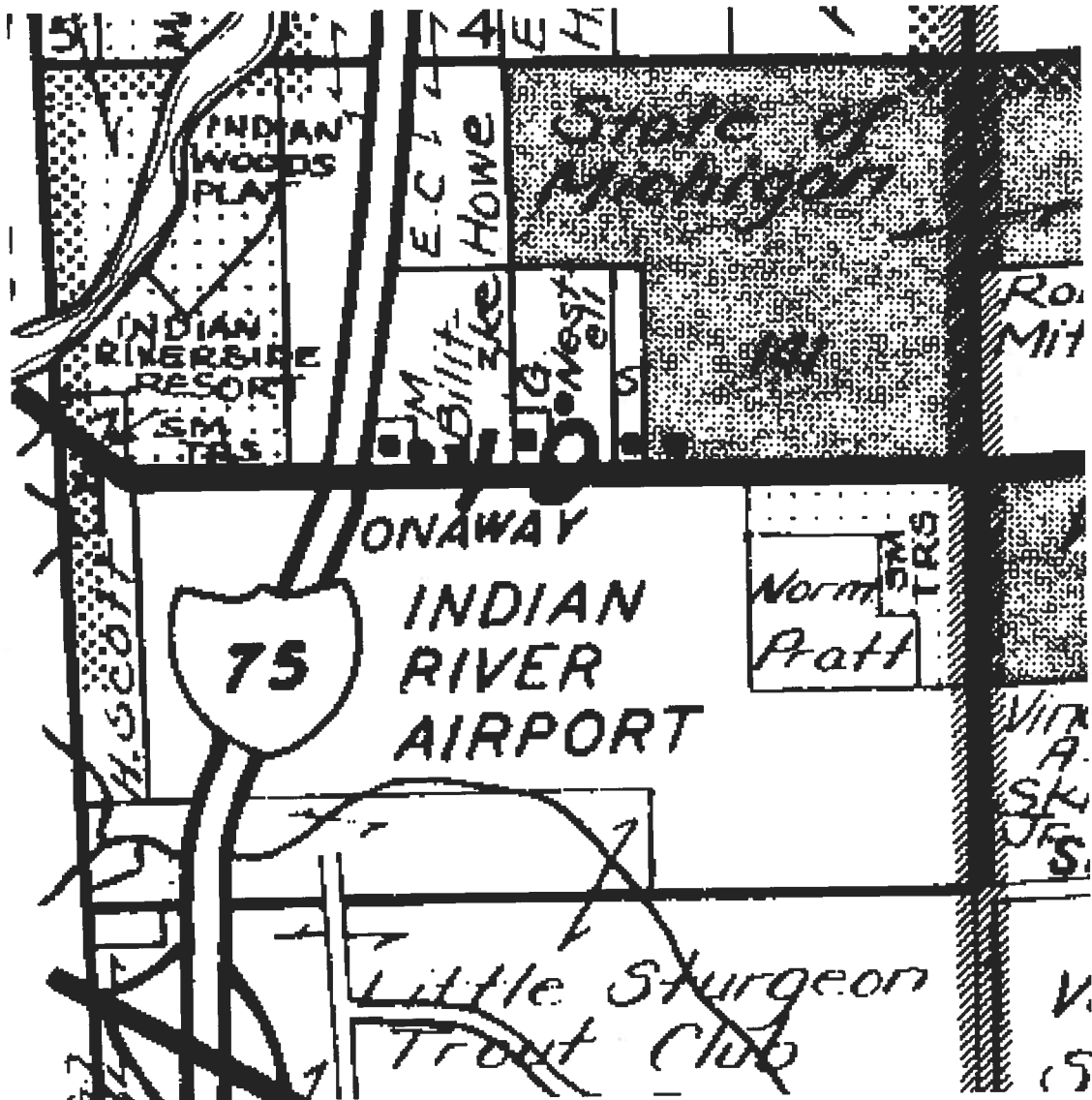

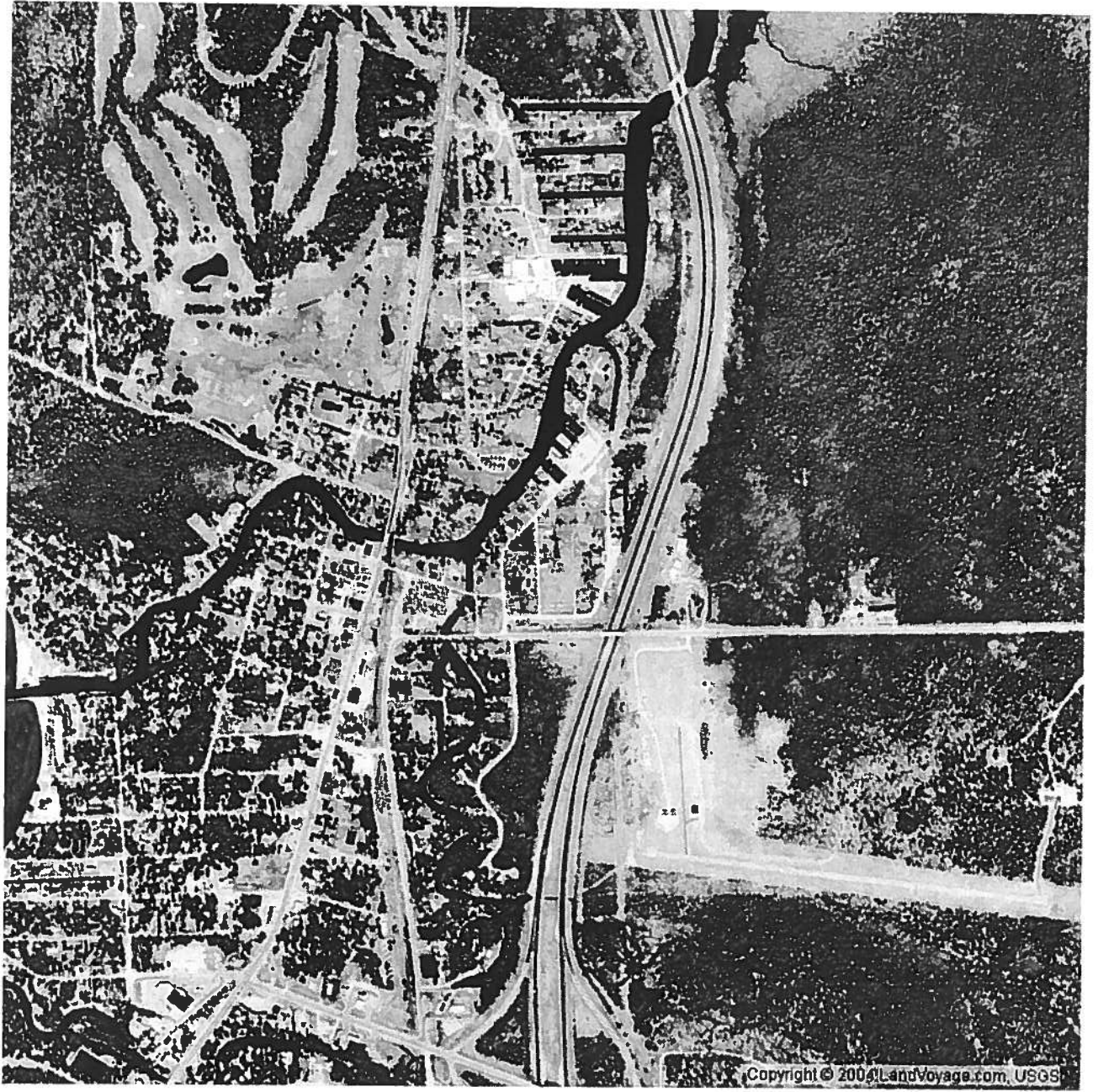

WEST TUSCARORA

T.35N.-R.3W.

21

SEE PAGE 25

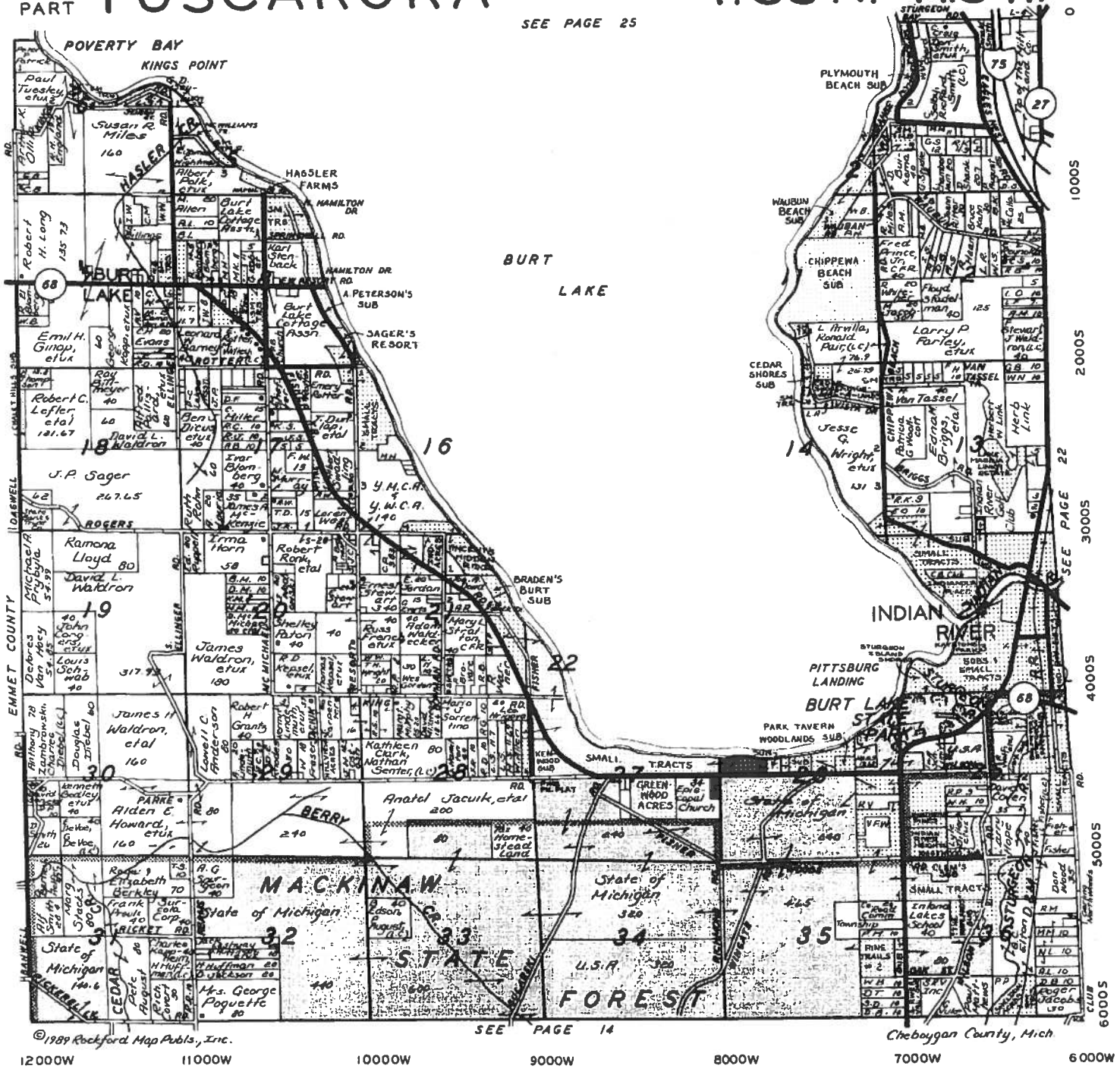

©1989 Rockford Map Publs, Inc.

SEE PAGE 14

Cheboygan County, Mich.

12000W 11000W 10000W 9000W 8000W 7000W 6000W

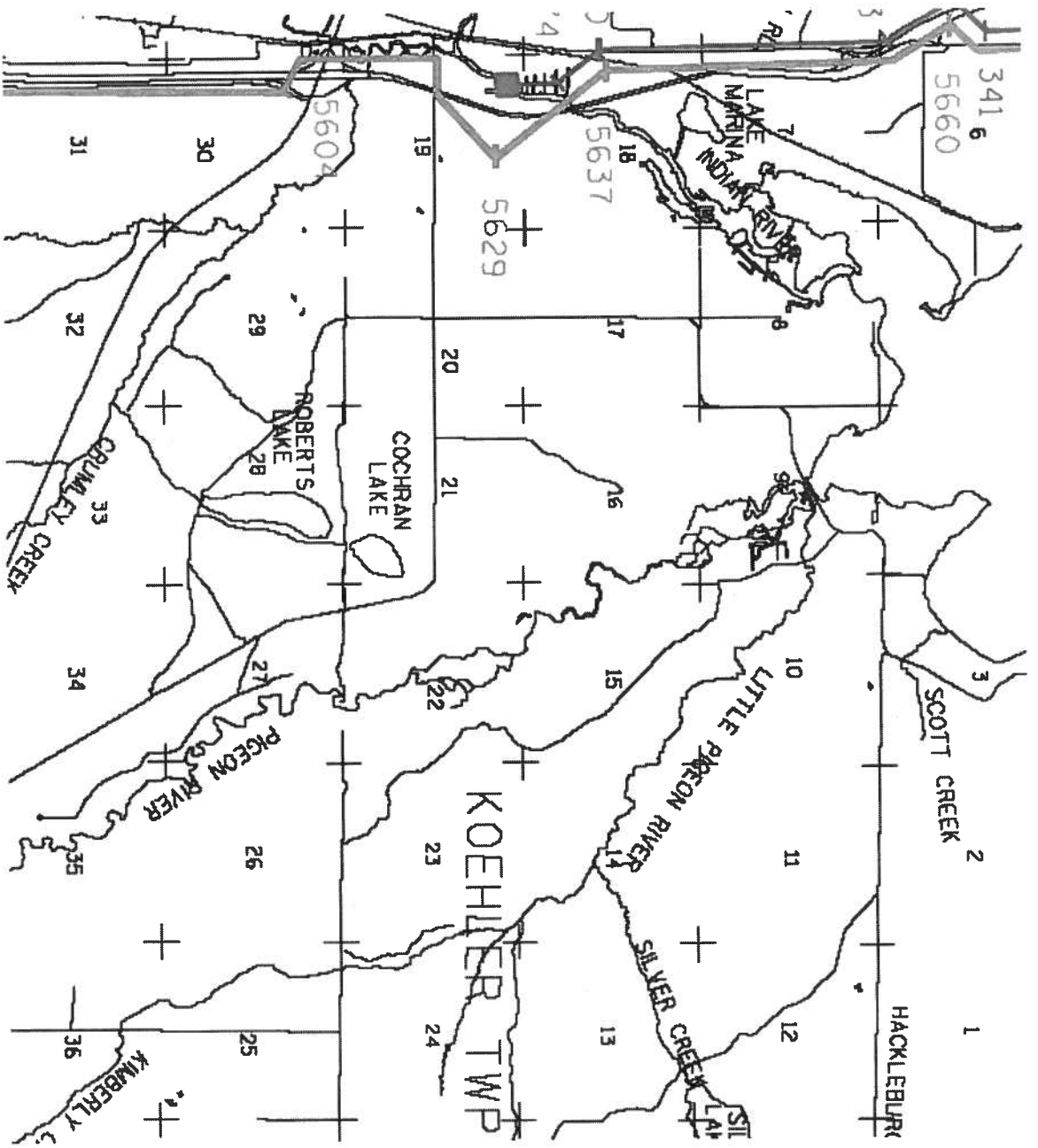

NORTHWEST QUARTER
SECTION 18
T.35N. R.2W.
TUSCARORA TOWNSHIP
CHEBOYGAN COUNTY

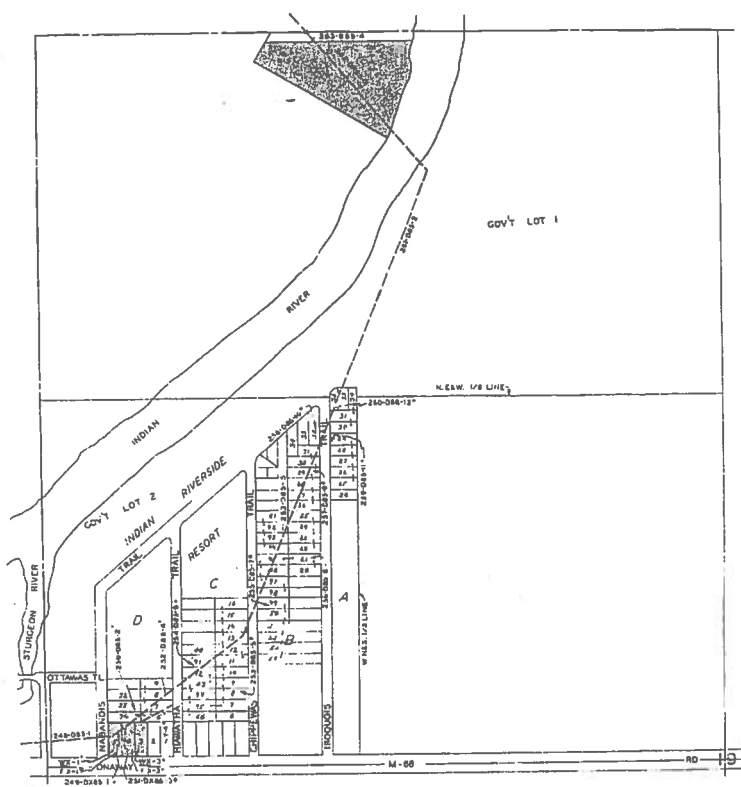

SCALE 1" = 200'

- FEE TITLE
- FLOWAGE RIGHTS
- SPECIAL USE RIGHTS
- PROPERTY SOLD
- ELEC. TRANS. R/W
- ELEC. TRANS. STRIP EASEMENT
- COMMUNICATION R/W
- INGRESS & EGRESS R/W
- OVERHANG RIGHTS

Map No. 15-74

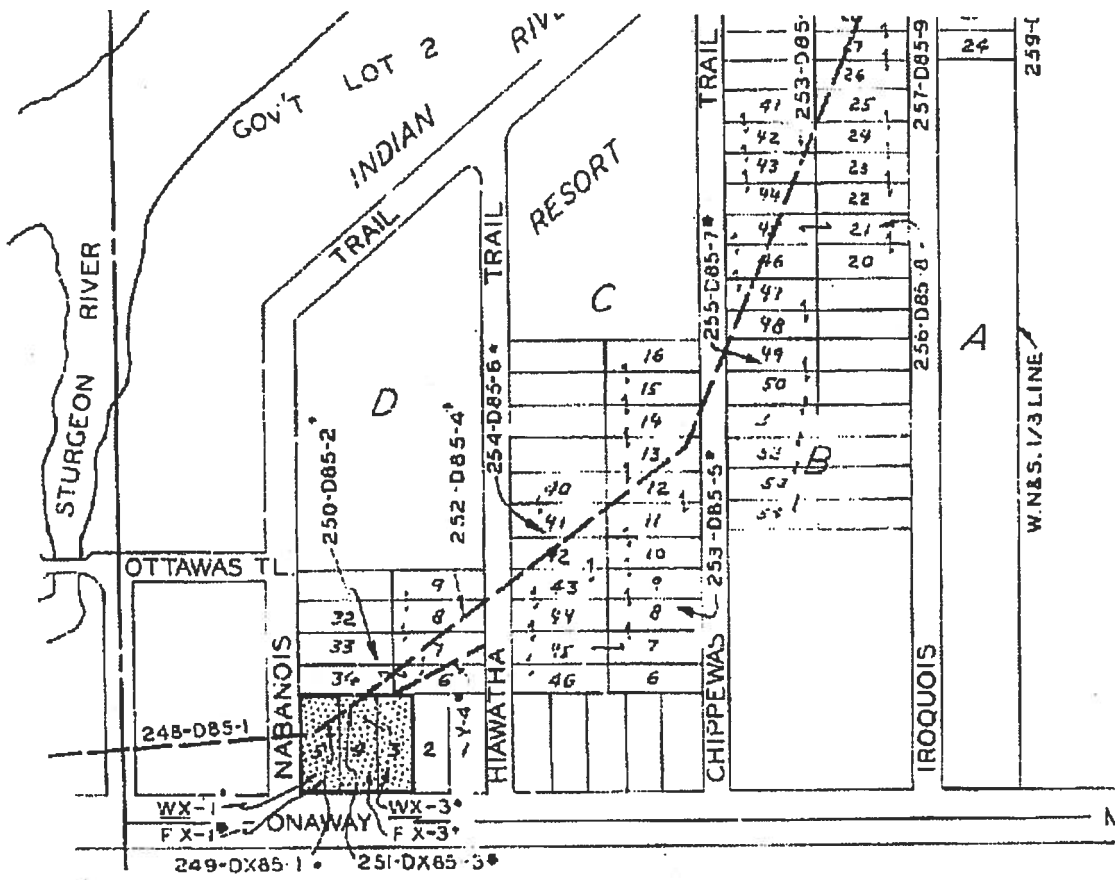

OTTAWAS TL

248-D85-1

WX-1 ONAWAY WX-3
FX-1 ONAWAY FX-3

249-DX85-1 • 251-DX85-3

250-D85-2
252-D85-4

254-D85-6
HIAWATHA TRAIL

253-D85-5
CHIPPEWAS TRAIL

255-D85-7
256-D85-8

257-D85-9
IROQUOIS

W.N.S. 1/3 LINE
259-1

GOV'T LOT 2
INDIAN RIVER

RESORT

TRAIL

C

D

B

A

A

CERTIFICATE OF SURVEY

PART OF THE FRAC'L NW 1/4
SECTION 19, T35N-R2W, TUSCARORA TOWNSHIP
CHEBOYGAN COUNTY, MICHIGAN





FOR:

JERRY & BARBARA CASTO

Situated in Tuscarora Township, Cheboygan County, Michigan, described as:

Beginning at the West 1/4 corner of Section 19, T35N-R2W, Cheboygan County, Michigan; proceeding thence South 89°25' East along the East & West 1/4 line of Section 19, 33 feet; thence North 00°23' West parallel to the West line of Section 19, 75 feet to the POINT OF BEGINNING; thence North 00°23' West 100.75 feet; thence South 89°25' East 165.21 feet; thence South 00°18' East 100.75 feet; thence North 89°25' West 165.09 feet to the POINT OF BEGINNING.



-  GOVERNMENT CORNER
-  1/2" BAR & CAP #41099 SET
-  IRON PIPE RECOVERED
-  T IRON RECOVERED
-  DEED DIMENSIONS DIFFERING FROM MEASURED

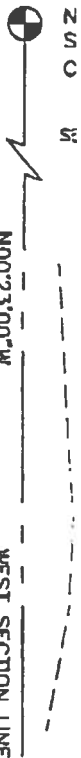

CERTIFICATE OF SURVEY

I, THE UNDERSIGNED, BEING A PROFESSIONAL SURVEYOR, HEREBY CERTIFY THAT I HAVE SURVEYED AND MAPPED THE ABOVE PARCEL OF LAND, THAT THE RATIO OF CLOSURE OF THE UNADJUSTED FIELD OBSERVATIONS IS NO GREATER THAN 1 IN 5,000 AND THAT I HAVE FULLY COMPLIED WITH THE REGULATIONS OF P.A. 132 OF 1970 AS AMENDED.

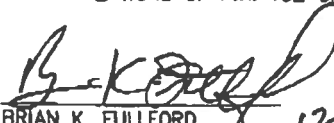

BRIAN K. FULLFORD
PROFESSIONAL SURVEYOR
REGISTRATION NO. 41099
12/26/02

WEST 1/4 CORNER,
SECTION 19, T35N-R2W
CHEBOYGAN COUNTY REMON.
LIBER 010, PG 140 LCRC

3:
S89°2

HIP

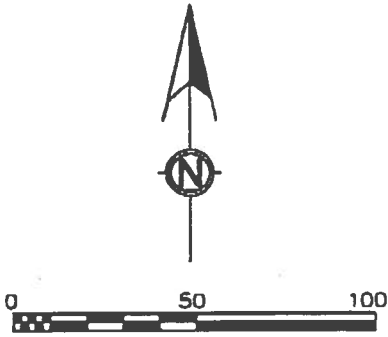
FOR: JERRY & BARBARA CASTO	SEC. 19, T35N-R2W FB: TUSC 1	DRAWN: <u>BKF</u> CHECK: <u>BKF</u>	PROJECT NO. 02-084S
	 FULLFORD SURVEYING & MAPPING, P.C. PO BOX 969 6301 WEST M-68, SUITE A INDIAN RIVER, MI 49749 PHONE: 231-238-9199 FAX: 231-238-9195		



HAVE SURVEYED
THE UNADJUSTED
COMPLIED WITH

WEST 1/4 CORNER,
SECTION 19, T35N-R2W
CHEBOYGAN COUNTY REMON.
LIBER 010, PG 140 LCRC

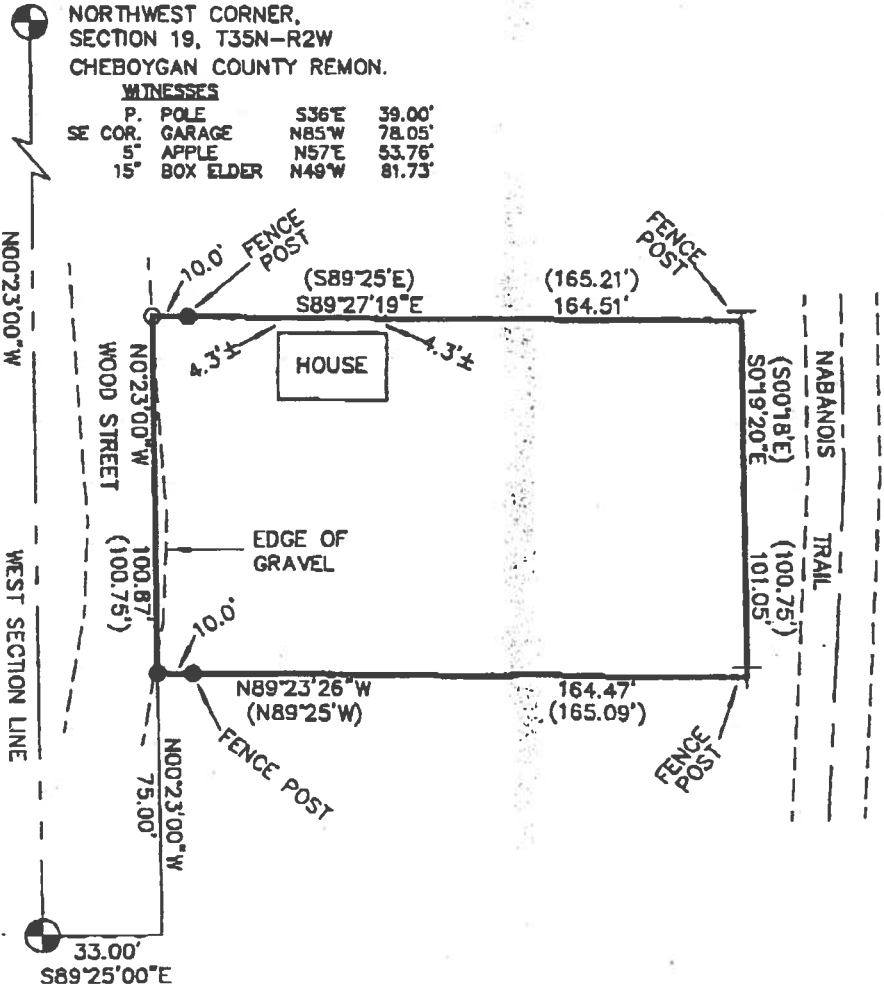

together with all and singular the tenements, hereditaments and appurtenances therunto belonging or in anywise appertaining, for the sum of One and 00/100 (\$1.00) Dollar.

Exempt from transfer tax pursuant to MCLA 207.526(a) and 207.526(1).

Dated this 23rd day of October 1995

Signed in the presence of:

MILES J. HAMMOND
CHRISTINE H. ROWLAND

BARBARA J. CASTO
Signed by:

LIBER 637 PAGE 157

COUNTY OF WAYNE

The foregoing instrument was acknowledged before me this

23rd

day of

OCTOBER

19 95 by Barbara J. Casto

My Commission expires

4/5 10 99

MICHELLE COLLIER

Wayne

Notary Public
Wayne, Michigan

When Recorded Return To:

Jerry Ray Casto
28441 James Avenue
Garden City, MI 48135

Sent Subsequent Tax Bill To:

Jerry Ray Casto
28441 James Avenue
Garden City, MI 48135

Drafted By:

MILES J. HAMMOND
Business Address
27218 Michigan Avenue
Inkster, MI 48141

Tax Parcel #

Recording Fee

Revenue Stamps

** TOTAL PAGE.02 **

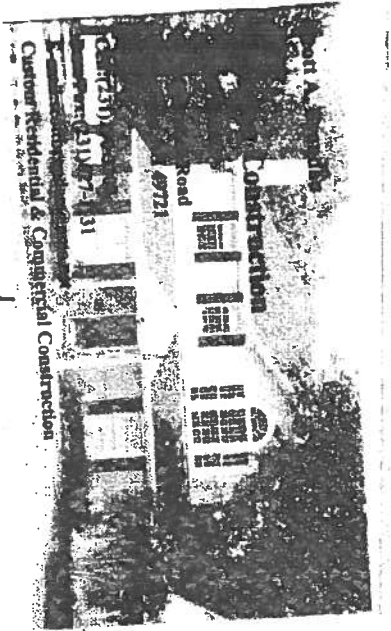

A#
Fernado

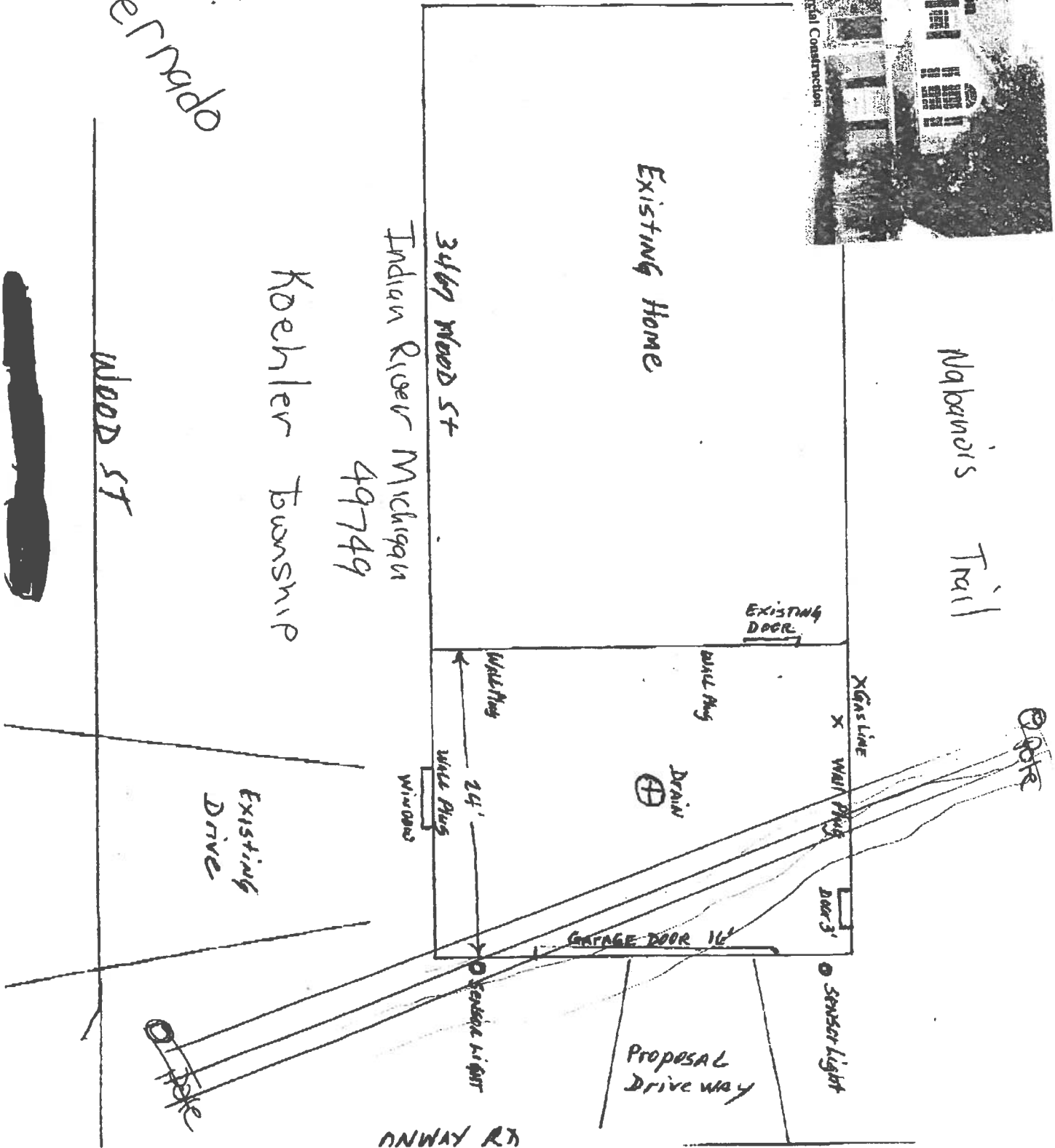

msn. Maps & Directions

Featuring Microsoft® MapPoint® Technology

3467 Wood, Indian River, MI 49749

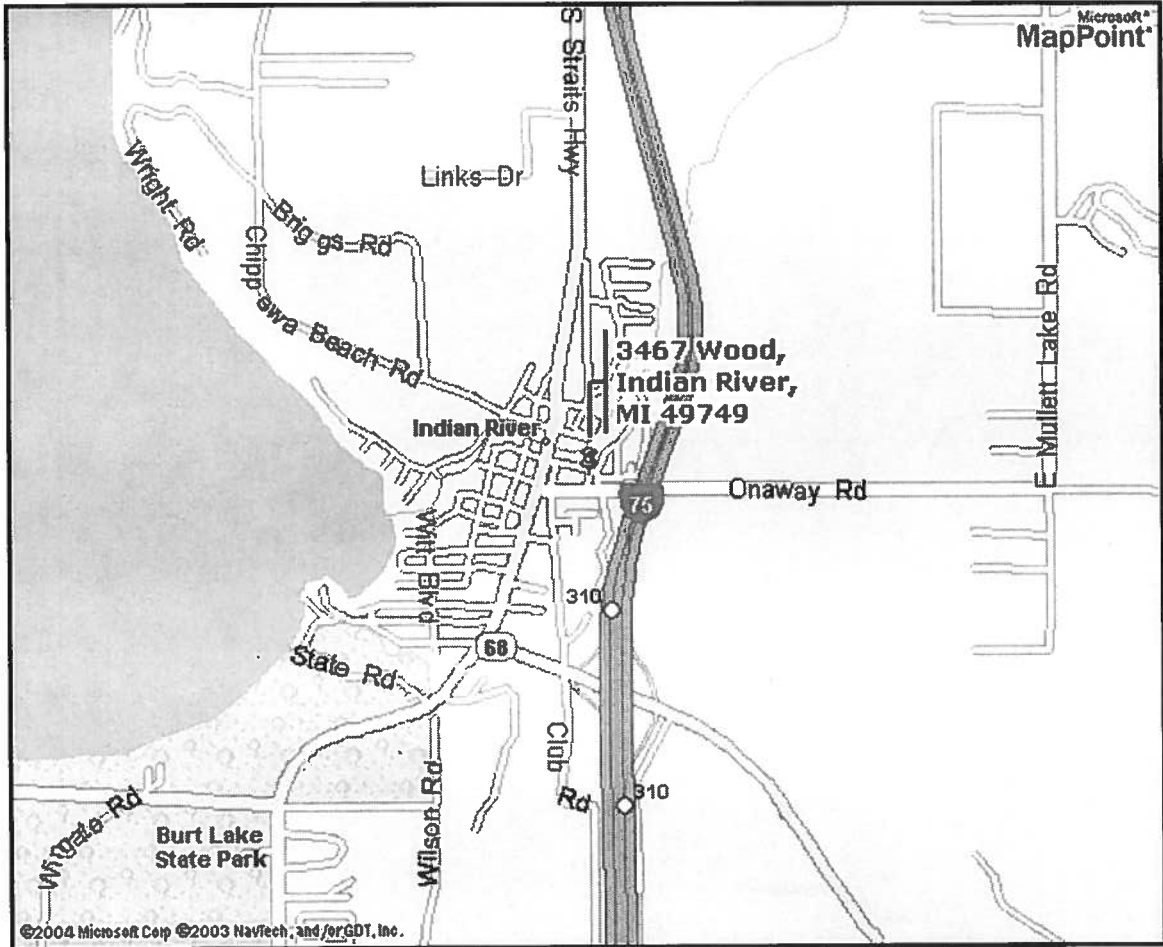

Your right to use maps and routes generated on the MSN service is subject at all times to the MSN Terms of Use. Data credits, copyright, and disclaimer.

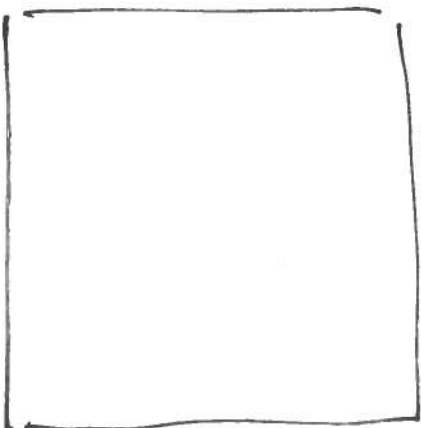
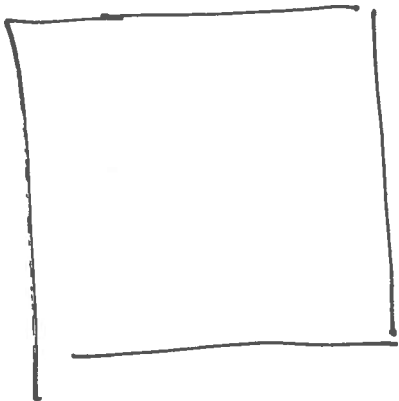
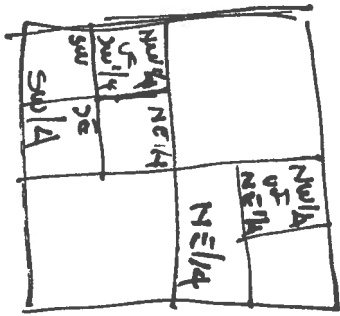
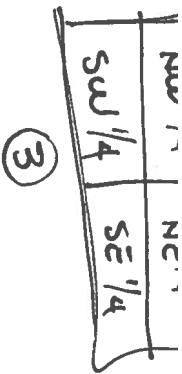
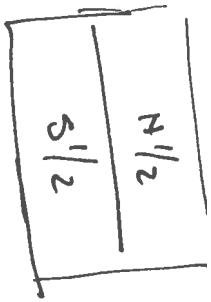

GENERAL ENGINEERING MAP REFERENCES

Line Map No. 15047 Sheet 6 of 8 Sheets
Plan & Profile No. P-15047 A Sheet 7 of 15 Sheets
Survey Map No. _____ Sheet _____ of _____ Sheets

DOCUMENTS FILED WITH ORIGINAL INSTRUMENTS

1. Abstract _____
2. Ordinals of Title _____
3. Title Search yes _____
4. Mortgage Release _____
5. Tree Vouchers - yes

TITLE SEARCH

1. Anna Parsons
Date? 11/25/51 Rec. 3/29/52 L. 146 P. 132 Easement
2. Consumers Power Company

10

GENERAL ENGINEERING MAP REFERENCES

Line Map No. 15047 Sheet 6 of 8 Sheets
Plan & Profile No. P 15047 A Sheet 7 of 15 Sheets
Survey Map No. _____ Sheet _____ of _____ Sheets

DOCUMENTS FILED WITH ORIGINAL INSTRUMENTS

- 1. Abstract _____
- 2. Editions of Title _____ Yes _____
- 3. Title Search _____ Yes _____
- 4. Mortgage Release _____ Yes _____
- 5. Tree Voucher _____ Yes _____

TITLE HISTORY

- 1. A. M. Olds and wife, Minnie M. Esmt
4-8-52 10-29-52 146-160
- 2. Consumers Power Company

Aden M. Olds and Mimmie M. Olds, husband and wife, also known as Mimmie Olds first part, consideration of ONE dollar (\$1.00) to Edson second party, its successors and assigns, forever, the parcel of land in Michigan at 212 N. Michigan Ave., Jackson, Michigan, second party, record of which is hereby acknowledged. Consideration is the existing of KEMMOK poles, wires, cables, conduits and other fixtures and appurtenances for the purpose of transmitting and distributing electricity and/or conducting a communication business on, over, under and across the within described parcel of land, including all public highways upon or adjacent to said parcel of land, which parcel is situated in the County of CHEBOYGAN, State of Michigan, to-wit:

Lot six (6), seven (7), eight (8) and thirty-four (34) of Block "D" of Indian Riverside Resort, being a subdivision of Lot two (2) and a part of Lot one (1), of Section nineteen (19), Township thirty-five (35) North, Range two (2) West, according to the recorded plat thereof.

The route to be taken by said lines of KEMMOK poles, wires, cables and conduits across, over and under said land being more specifically described as follows: Second party may locate said route in a southeasterly and northeasterly direction on over and across said above described land from lot five (5) Block "D" running thence northeasterly to Lot ten (10) of Block "C" of said subdivision.

With full right and authority to the second party, its successors, licensees, lessees or assigns, and its and their agents and employees to do and cause to be done on all lands upon said premises for the purpose of constructing, repairing, supporting, replacing, improving, enlarging, maintaining, such cables, conduits and KEMMOK poles and other appurtenances, with all necessary braced, nuts, anchors, insulators, and straining devices and supporting and/or communication, and to trim, remove, destroy or otherwise control and regulate the transmission of electrical energy and/or communication, and to interfere with or be harassed in any manner by any person, firm or corporation, in the violation and maintenance of said lines. It is especially understood that no buildings or other structures shall be erected under such wires and/or over such cables without the written consent of said second party. It is also understood that no person shall erect herein authorized. Second party to pay two hundred dollars (\$200.00) for right of way and the right to cut or remove all trees and brush standing or hereinafter growing within 50 feet of either side of said line before any work is done on the land. Any poles set on above described land are to be set on Lot lines.

Witness the hand, seal and seal of the first part, this 25th day of January, 1952.

Aden M. Olds (L. 8.)
 Mimmie M. Olds (L. 8.)
 Mimmie M. Olds (L. 8.)
 Jesse Hayes (L. 8.)

STATE OF MICHIGAN)
 County of CHEBOYGAN) ss.
 On this 25th day of January 1952, before me, a Notary Public of Cheboygan County, personally appeared Aden M. Olds and Mimmie M. Olds

to me known to be the same persons named in and who executed the foregoing instrument, and approved and acknowledged the execution of the same to be their free act and deed.

Jesse Hayes
 Notary Public, Cheboygan County, Michigan
 My commission expires April 15, 1955

MAILED AND CHECKED

GENERAL ENGINEERING MAP REFERENCES

Line Map No. 15047 Sheet 6 of 8 Sheets
Plan & Profile No. P-15047A Sheet 7 of 15 Sheets
Survey Map No. _____ Sheet _____ of _____ Sheets

DOCUMENTS FILED WITH ORIGINAL INSTRUMENTS

- 1. Assent _____
- 2. Opinions of Title _____
- 3. Title Search Yes _____
- 4. Mortgage Release _____

TITLE HISTORY

- 1. Department of Conservation, State of Michigan
Date 5/12/52 Rec. 7/21/52 L. 146 P. 149 Easement
- 2. Consumers Power Company

GENERAL ENGINEERING MAP REFERENCES

Line Map No.	15047	Sheet	6	of	8	Sheets
Plan & Profile No.	P-15047 A	Sheet	7	of	15	Sheets
Survey Map No.		Sheet		of		Sheets

DOCUMENTS FILED WITH ORIGINAL INSTRUMENTS

1. Abstract _____
2. Contents of Title _____
3. Title Search _____ yes
4. Mortgage Release _____
5. Tree Vouchers - yes

TITLE HISTORY

1. Cleston C. Johnson and wife Agnes L.
Date 11/27/51 Rec. 3/29/52 L. 145 P. 93 Easement
2. Consumers Power Company

GENERAL ENGINEERING MAP REFERENCES

Line Map No. 15047 Sheet 6 of 8 Sheets
Plan & Profile No. P-15047A Sheet 7 of 15 Sheets
Survey Map No. _____ Sheet _____ of _____ Sheets

DOCUMENTS FILED WITH ORIGINAL INSTRUMENTS

1. Assessed _____
2. Opinions of Title _____
3. Title Search Yes _____
4. Mortgage Release L-37 P. 493 _____

TITLE HISTORY

1. Carroll G. Nichols, single
Date 5/1/52 Rec. 8/7/52 L. 146 P. 153 Basement
2. Consumers Power Company



QUIT CLAIM DEED

STATUTORY FORM

RECEIVED
FOR RECORD

95 OCT 30 PM 12: 53

KNOW ALL MEN BY THESE PRESENTS: That BARBARA J. CASTO,

Barbara J. Casto
CLERK/REGISTER
CHEBOYGAN COUNTY, MICHIGAN

the address of which is 28441 James Avenue, Garden City, Michigan 48135

Quit Claims to JERRY RAY CASTO and BARBARA J. CASTO, his wife, CHEBOYGAN COUNTY, MICHIGAN

whose street number and postoffice address is 28441 James Avenue, Garden City, Michigan 48135

the following described premises situated in the Township of Tuscarora County of Cheboygan

and State of Michigan, to-wit:

Beginning at the West corner of Section 19, Town 35 North, Range 2 West, Cheboygan County, Michigan; proceeding thence South 89 degrees 25 minutes East along the East and West 1/2 line of Section 19, 33 feet; thence North 00 degrees 23 minutes West parallel to the West line of Section 19, 75 feet to the Point of Beginning; thence North 00 degrees 23 minutes West 100.75 feet; thence South 89 degrees 25 minutes East 165.21 feet; thence South 00 degrees 18 minutes East 100.75 feet; thence North 89 degrees 25 minutes West 165.09 feet to the Point of Beginning.
Commonly known as 3467 Wood St., Indian River, MI

together with all and singular the tenements, hereditaments and appurtenances therunto belonging or in anywise appertaining, for the sum of One and 00/100 (\$1.00) Dollar.

Exempt from transfer tax pursuant to MCLA 207.526(a) and 207.526(1).

Dated this 23rd day of October 1995

Signed in the presence of:
Barbara J. Casto
Signed by:
Barbara J. Casto

- JERRY CASTO (313) 841-2111 FAX: (313) 842-4950

- WANTS TO BUILD AN ATTACH GARAGE UNDER POWER LIT

- 3467 WOOD ST
INDIAN, RIVER MI 49749

SEC 19 T354-R3W
TUSCARORA TWP

- BELIEVES CE HAS NO RIGHTS

- PAST OWNERS → PATTON, MICHELL, CASTO

- SCOTT (231) 627-1131 BUILDNER

- JUSTIN LANCASTER (517) 788-1572 CE

- CALLED THE TAX-DEP TO LIND OUT THE PARCEL #

- NO WCR.

POLE HETT ENERGY SERVICE 1983
PROGSR SPDC

5622