

03 MAY 16 AM 8:39

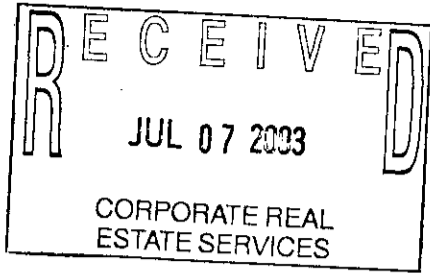

Melissa De laugh  
REGISTER OF DEEDS  
LAPEER COUNTY, MICHIGAN

73437

RECORDED R/W FILE NO.

**Detroit Edison Overhead Easement (Right of Way) No. 477732**

On May 3rd, 2003, for the consideration of system betterment, Grantor grants to Grantee a permanent overhead easement ("Right of Way") in, on and across a part of Grantor's Land called the "Right of Way Area."

**"Grantor" is:**

Travis K. Blatt, A SINGLE MAN *ck*  
8622 Willis Rd., Brown City, MI 48416

**"Grantee" is:**

The Detroit Edison Company, a Michigan corporation, 2000 Second Avenue, Detroit, Michigan 48226

**"Grantor's Land" is in Burnside Township, Lapeer County, Michigan described as:**

Parcel B: Part of the East 1/2 of the Northwest 1/4 of Section 36, T9N-R12E, commencing at North 1/4 corner of Section 36, thence West 988.36' to beginning, thence continuing West 330.00', thence South 330.00', thence East 330.00', thence North 330.00' to point of beginning.

**The "Right of Way Area" is a part of Grantor's Land and is described as:**

A 12' wide easement as shown on Exhibit "A", which is attached hereto and made a part hereof.

- 1. **Purpose:** The purpose of this Right of Way is to construct, reconstruct, modify, add to, operate and maintain overhead utility line facilities consisting of poles, guys, anchors, wires, cables, transformers and accessories.
- 2. **Access:** Grantee has the right of access to and from the Right of Way Area.
- 3. **Buildings or other Permanent Structures:** No buildings or other permanent structures are allowed in the Right of Way Area without Grantee's prior written consent.
- 4. **Trees, Bushes, Branches, Roots, Structures and Fences:** Grantee may trim, cut down, remove or otherwise control any trees, bushes, branches and roots in the Right of Way Area (or that could grow into the Right of Way Area) and remove structures and fences in The Right of Way Area that Grantee believes could interfere with the safe and reliable construction, operation and maintenance of Grantee's facilities.
- 5. **Restoration:** If Grantee's employees, contractors, vehicles or equipment damage Grantor's Land while entering Grantor's Land for the purposes stated in this Right of Way, then Grantee will restore Grantor's Land as nearly as can be to its original condition.
- 6. **Successors:** This Right of Way runs with the land and binds and benefits Grantor's and Grantee's successors and assigns.

**Grantor:** (Type or print name below signature)

Travis K. Blatt  
Travis K. Blatt, A single man *ck*

Acknowledged before me in Sanilac County, Michigan, on May 3, 2003, by Travis K. Blatt, A SINGLE MAN.

Notary's Stamp: **BEVERLY KEESLER**  
Notary Public, Sanilac County, MI  
My Commission Expires 08-05-2006

Notary's Signature: Beverly Keesler

*(Notary's name, county, and date commission expires)*

Prepared by and Return to: Gary W. Kenney, LapSC, 1100 Clark Rd., Lapeer, MI 48446/mas

13-4-

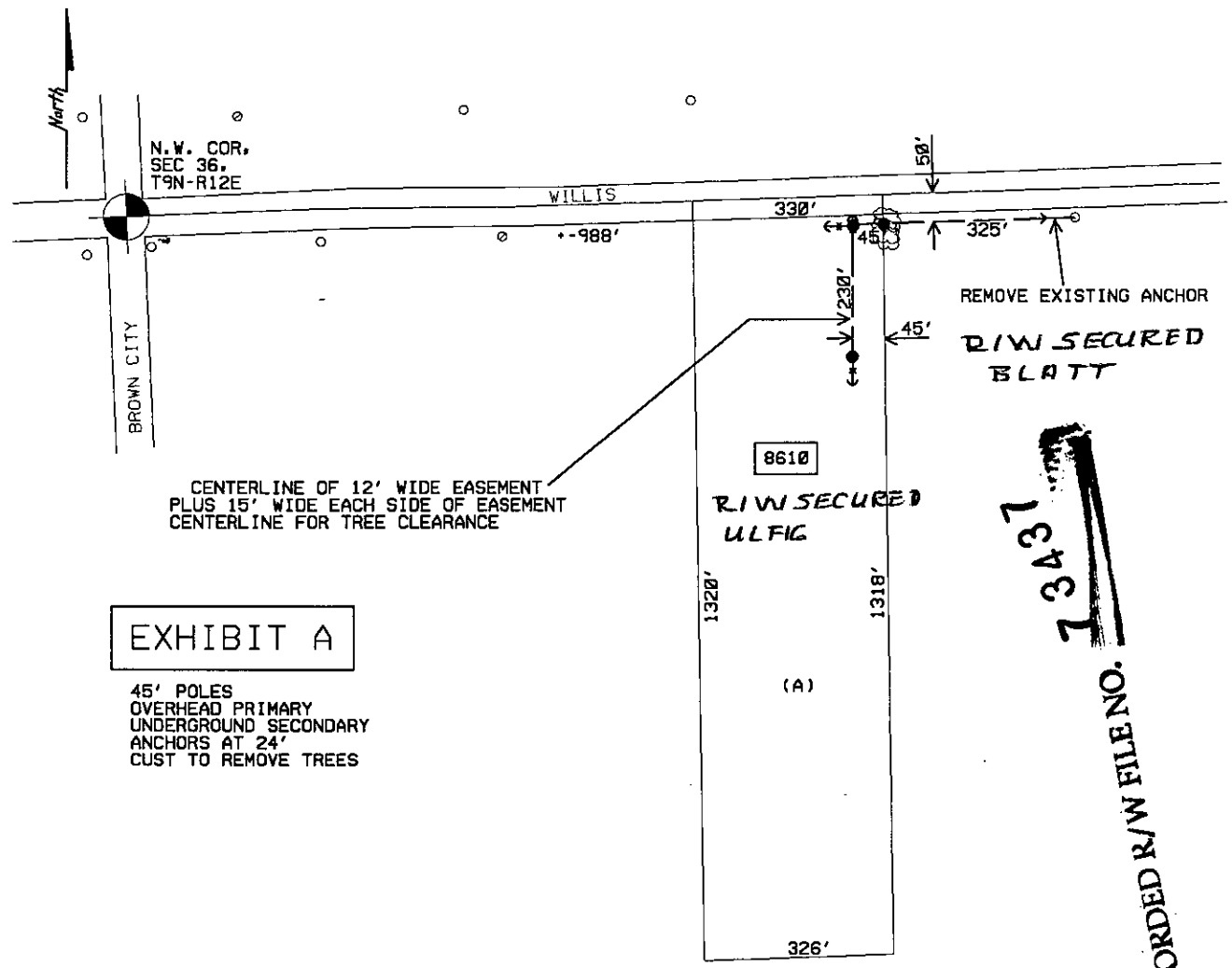

EXHIBIT A

45' POLES  
OVERHEAD PRIMARY  
UNDERGROUND SECONDARY  
ANCHORS AT 24'  
CUST TO REMOVE TREES

RECORDED R/W FILE NO. 73437

REPORT OF PROPERTIES AND RIGHTS OF WAY DEPARTMENT R/W SECURED AS INDICATED ON THIS SKETCH		PERMITS TO:	
BY	ROGER KNIGHT	RECORD CENTER	2
DATE	5-12-03	R/W FILES	2
DATE WANTED		MBT	0
DISTRICT FIELDMAN	G. KENNEY	ORIGINATOR	2
		TOTAL	2

JPL 477732

<p><b>LEGEND</b></p> <ul style="list-style-type: none"> <li>○ EXIST. D.E.CO. POLE</li> <li>● PROPOSED POLE</li> <li>○ FOREIGN POLE</li> <li>⊗ EXIST. ANCHOR</li> <li>⊗ PROPOSED ANCHOR</li> <li>☁ TREE</li> </ul> <p>             - - - - - 120/240 V LINE              _____ 4800 V LINE              - - - - - 13,200 V LINE              - - - - - 40,000 V LINE           </p>	THE DETROIT EDISON COMPANY-SERVICE PLANNING DEPARTMENT			
	CITY OR TWP.	COUNTY	TWP SEC QTR	DEPT. ORDER NO.
	BURNSIDE	LAPEER	36 NW	
	MAP SECT.	TOWN RANGE	JOINT R/W REQ'D	R/W NO.
		9N 12E		
	PROJECT NAME	TEL. ENGR. & DIST.		MBT MEMO#
	ULFIG			
	TOWNSHIP	SERVICE CENTER	COMP. CODE	MAILING CITY
		LAP		
	CIRCUIT	O.F.W.		
REASON	BUDGET ITEM NO.			
SERV NEW RESID, 8610 WILLIS RD.				
PLANNER	SCALE	DATE		
R. KNIGHT	1" = 300'	04-15-03		