

02 AUG 12 AM 9:23

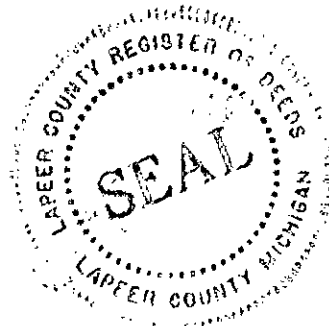
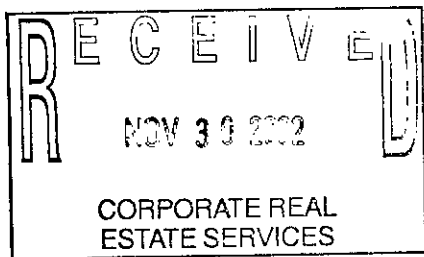

Melissa DeVaugh
REGISTER OF DEEDS
LAPEER COUNTY, MICHIGAN

Detroit Edison Overhead Easement (Right of Way) No. 423611

On JULY 30, 2002, for the consideration of system betterment, Grantor grants to Grantee a permanent overhead easement ("Right of Way") in, on and across a part of Grantor's Land called the "Right of Way Area."

"Grantor" is:

Connie Cripps, 1920 Hickory Lane, Apt#102, Imlay City, Michigan 48444

"Grantee" is: AKA CONNIE L. CRIPPS GK

The Detroit Edison Company, a Michigan corporation, 2000 Second Avenue, Detroit, Michigan 48226

"Grantor's Land" is in **Burnside Township, Lapeer County, Michigan** described as:

Section 26, T9N-R12E, Part of the Southeast 1/4, described as commencing at the South quarter corner of Section 26, and the point of beginning; RUNNING THENCE North 0 degrees 28 minutes 30 seconds West 1316.10 feet along the North and South quarter line of said Section 26, thence North 89 degrees 24 minutes 21 seconds East 328.72 feet, thence South 0 degrees 29 minutes 15 seconds East 1316.10 feet, thence South 89 degrees 27 minutes 24 seconds West 329.03 feet along the South line of said Section 26 to the point of beginning.

The "Right of Way Area" is a part of Grantor's Land and is described as:

A 12' wide easement as shown on Exhibit "A", which is attached hereto and made a part hereof.

1. **Purpose:** The purpose of this Right of Way is to construct, reconstruct, modify, add to, operate and maintain overhead utility line facilities consisting of poles, guys, anchors, wires, cables, transformers and accessories.
2. **Access:** Grantee has the right of access to and from the Right of Way Area.
3. **Buildings or other Permanent Structures:** No buildings or other permanent structures are allowed in the Right of Way Area without Grantee's prior written consent.
4. **Trees, Bushes, Branches, Roots, Structures and Fences:** Grantee may trim, cut down, remove or otherwise control any trees, bushes, branches and roots in the Right of Way Area (or that could grow into the Right of Way Area) and remove structures and fences in The Right of Way Area that Grantee believes could interfere with the safe and reliable construction, operation and maintenance of Grantee's facilities.
5. **Restoration:** If Grantee's employees, contractors, vehicles or equipment damage Grantor's Land while entering Grantor's Land for the purposes stated in this Right of Way, then Grantee will restore Grantor's Land as nearly as can be to its original condition.
6. **Successors:** This Right of Way runs with the land and binds and benefits Grantor's and Grantee's successors and assigns.

Grantor: (Type or print name below signature)

Connie L. Cripps
Connie Cripps AKA Connie L. Cripps

Acknowledged before me in LAPEER County, Michigan, on JULY 30, 2002, by
 Connie Cripps AKA CONNIE L. CRIPPS,
GK

Notary's Stamp: GARY W. KENNEY
 Notary Public, Lapeer County, MI
 My Commission Expires Jun. 23, 2003

Notary's Signature: Gary W. Kenney

(Notary's name, county, and date commission expires)

Prepared by and Return to: Gary W. Kenney, Lap.SC, 1100 Clark Rd., Lapeer, MI 48446/gwk

RECORDED R/W FILE NO. 71930

EXHIBIT A

45' POLES
OVERHEAD PRIMARY
UNDERGROUND SECONDARY
ANCHORS AT 24'

REPORT OF PROPERTIES AND RIGHTS OF WAY DEPARTMENT R/W SECURED AS INDICATED ON THIS SKETCH		PERMITS TO:	
BY	ROGER KNIGHT	RECORD CENTER	1
DATE	8-1-02	R/W FILES	1
DATE WANTED		MBT	0
DISTRICT FIELDMAN	G. BENNEY	ORIGINATOR	1
		TOTAL	1

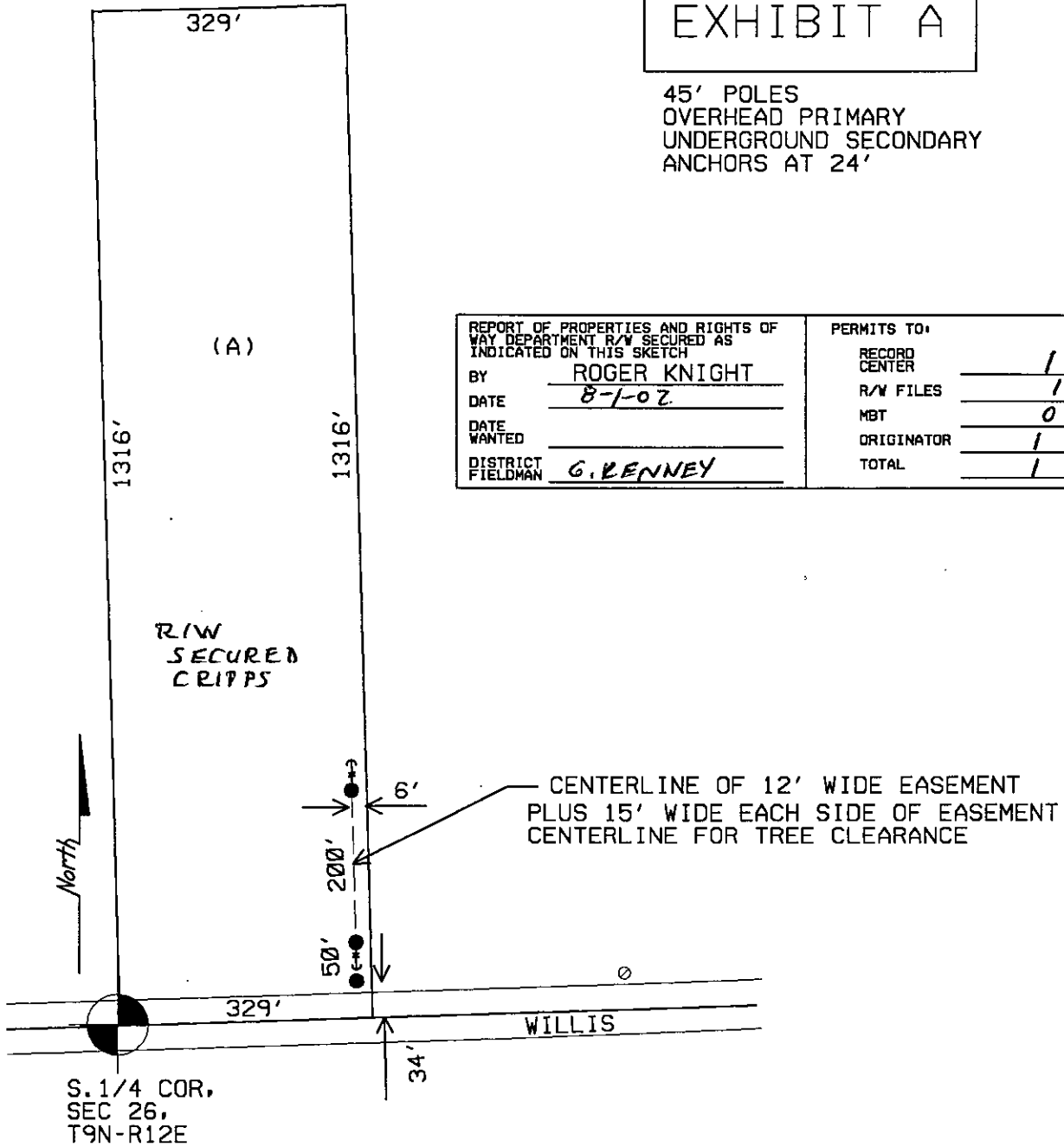

RECORDED R/W FILE NO. 7 1930

JPL 423611

<p>LEGEND</p> <p>○ EXIST. D.E.CO. POLE</p> <p>● PROPOSED POLE</p> <p>○ FOREIGN POLE</p> <p>⊕ EXIST. ANCHOR</p> <p>⊕ PROPOSED ANCHOR</p> <p>☼ TREE</p> <p>--- 120/240 V LINE</p> <p>--- 4800 V LINE</p> <p>--- 13,200 V LINE</p> <p>--- 40,000 V LINE</p>	THE DETROIT EDISON COMPANY-SERVICE PLANNING DEPARTMENT			
	CITY OR TWP.	COUNTY	TWP SEC QTR	DEPT. ORDER NO.
	BURNSIDE	LAPEER	26 SE	
	MAP SECT.	TOWN	RANGE	JOINT R/W REG'D
		9N	12E	
	PROJECT NAME	TEL. ENGR. & DIST.		MBT MEMO#
	CRIPPS			
	TOWNSHIP	SERVICE CENTER	COMP. CODE	MAILING CITY
	LAP			
	CIRCUIT			O.F.W.
REASON	SERV NEW RESID. 8265 WILLIS RD.		BUDGET ITEM NO.	
PLANNER	R. KNIGHT	SCALE	DATE	
		1" = 200'	07-30-02	

MISC D	9.00
ESMT	P0009
REMOBT	2.00