

CLERK REGISTER
ST. CLAIR COUNTY
RECEIVED FOR RECORD

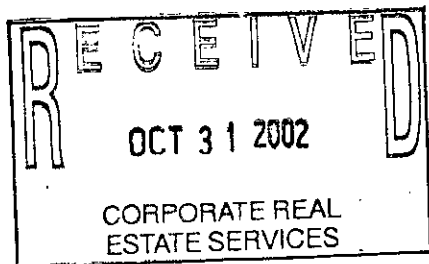

OCT 14 2002
LIBER 2549 PAGE 620 TIME 11:00 AM
Marilyn Dunn
MARILYN DUNN

RECORDED P/W FILE NO.

71599

Detroit Edison Overhead Easement (Right of Way) No. #436975

On 8-28, 2002, for the consideration of system betterment, Grantor grants to Grantee a permanent overhead easement ("Right of Way") in, on and across a part of Grantor's Land called the "Right of Way Area."

"Grantor" is:

Gordon E. and Barbara Ann Rutkowski, husband and wife, 13667 Melva Drive, Warren, Michigan 48088

"Grantee" is:

The Detroit Edison Company, a Michigan corporation, 2000 Second Avenue, Detroit, Michigan 48226

"Grantor's Land" is in Riley Township, St. Clair County, Michigan described as:

Section 6 T6N R14E SE 1/4

BEG N2-45'54"W 945.18' FROM SE SEC COR, TH S88-26'W 1082.58', TH N2-45'54"W 644', TH N88-26'E 1082.58', TH S2- 45'54"E 644' TO BEG 16 A

The "Right of Way Area" is a part of Grantor's Land and is described as:

A 12 foot wide easement for a pole to be installed approximately 265 feet North of the South property line and approximately 34 feet West of the centerline of Riley Center Road as shown on attached Right of Way drawing #436975/5 attached hereto and made a part hereof

- 1. Purpose:** The purpose of this Right of Way is to construct, reconstruct, modify, add to, operate and maintain overhead utility line facilities consisting of poles, guys, anchors, wires, cables, transformers and accessories.
- 2. Access:** Grantee has the right of access to and from the Right of Way Area.
- 3. Buildings or other Permanent Structures:** No buildings or other permanent structures are allowed in the Right of Way Area without Grantee's prior written consent.
- 4. Trees, Bushes, Branches, Roots, Structures and Fences:** Grantee may trim, cut down, remove or otherwise control any trees, bushes, branches and roots in the Right of Way Area (or that could grow into the Right of Way Area) and remove structures and fences in The Right of Way Area that Grantee believes could interfere with the safe and reliable construction, operation and maintenance of Grantee's facilities.
- 5. Restoration:** If Grantee's employees, contractors, vehicles or equipment damage Grantor's Land while entering Grantor's Land for the purposes stated in this Right of Way, then Grantee will restore Grantor's Land as nearly as can be to its original condition.
- 6. Successors:** This Right of Way runs with the land and binds and benefits Grantor's and Grantee's successors and assigns.

Grantor: (Type or print name below signature)

Gordon E. Rutkowski
Gordon E. Rutkowski, a married man

Barbara Ann Rutkowski
Barbara Ann Rutkowski, his wife

Acknowledged before me in Macomb County, Michigan, on 8/28/, 2002, By Gordon E. and Barbara Ann Rutkowski, husband and wife

Notary's Stamp Catherine Galecki
(Notary's name, county, and date commission expires)

Notary's Signature CATHERINE GALECKI
Notary Public, Macomb County, MI
My Commission Expires 12/12/2005

RECORDED R/W FILE NO. 71599

66512

REPORT OF PROPERTIES AND RIGHTS OF WAY DEPARTMENT R/W SECURED AS INDICATED ON THIS SKETCH	PERMITS TO:
BY: 10-2-02	RECORD CENTER: 2
DATE:	R/W FILES:
DATE WANTED: 9-13-20	MBT:
DISTRICT FIELDMAN: [Signature]	ORIGINATOR: 2
	TOTAL: 2

EXHIBIT A

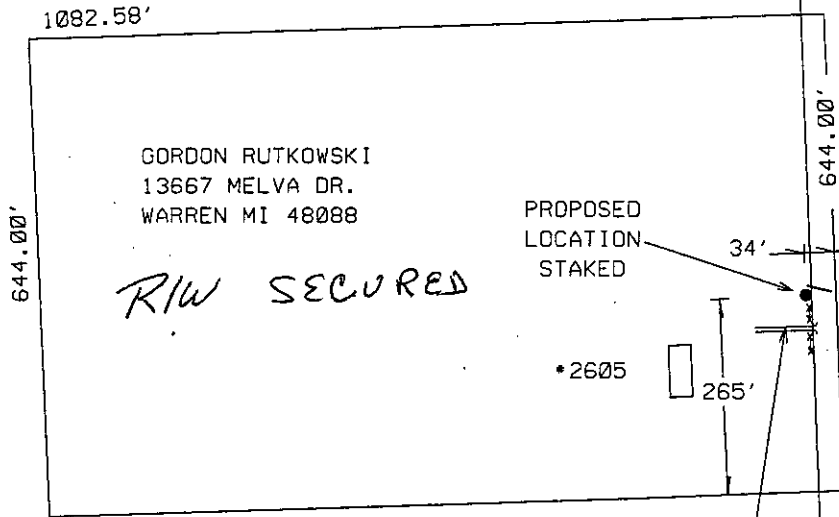

GORDON RUTKOWSKI
13667 MELVA DR.
WARREN MI 48088

R/W SECURED

PROPOSED LOCATION STAKED

*2605

DRIVEWAY

REMOVE BRUSH TO ALLOW POLE REPLACEMENT
approx 140' from existing pole to your north property line

R/W SECURED
EDISON

NOTE:
ALL DIMENSIONS ARE APPROXIMATE.
ARMLESS CONSTRUCTION INVOLVED.
NO NEW ANCHORS REQUIRED.
NO TREE REMOVAL INVOLVED.
BRUSH REMOVAL REQUIRED AS NOTED.
EXISTING POLE TO BE REPLACED.

EXCEPTION

EDISON

RILEY CTR.

644.00'

945.18'

SE COR SEC 6

DUNN

JPL 436975

THE DETROIT EDISON COMPANY-SERVICE PLANNING DEPARTMENT			
CITY OR TWP. RILEY TWP	COUNTY ST CLAIR	TWP SEC QTR 6	DEPT. ORDER NO.
MAP SECT. 6N 14E	TOWN RANGE	JOINT R/W RED'D NO	R/W NO. 436975/5
PROJECT NAME RUTKOWSKI	TEL. ENGR. & DIST. NONE		MBT MEMO#
TOWNSHIP SERVICE CENTER	COMP. CODE	MAILING CITY	CATV MEMO#
CIRCUIT			D.F.W.
REASON NEW HOUSE 2605 RILEY CENTER RD.			BUDGET ITEM NO.
PLANNER GREG STOCKMAN	SCALE 1" = NONE'		DATE 8-19-02

- LEGEND**
- EXIST. D.E.CO. POLE
 - PROPOSED POLE
 - FOREIGN POLE
 - EXIST. ANCHOR
 - PROPOSED ANCHOR
 - TREE
 - 120/240 V LINE
 - 4800 V LINE
 - 13,200 V LINE
 - 40,000 V LINE