

02 SEP 20 AM 9:30

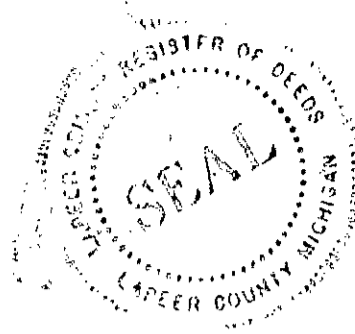
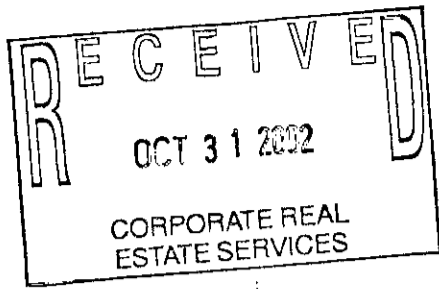

Melissa DaVaugh
REGISTER OF DEEDS
LAPEER COUNTY, MICHIGAN

RECORDED R/W FILE NO. 71467

Detroit Edison Overhead Easement (Right of Way) No. 436172

On Aug 28, 2002, for the consideration of system betterment, Grantor grants to Grantee a permanent overhead easement ("Right of Way") in, on and across a part of Grantor's Land called the "Right of Way Area."

"Grantor" is:

Ronald J. Collins and Rita M. Collins, husband and wife, 3419 Pine Trace Drive, Lapeer, MI 48446

"Grantee" is:

The Detroit Edison Company, a Michigan corporation, 2000 Second Avenue, Detroit, Michigan 48226

"Grantor's Land" is in Elba Township, Lapeer County Michigan described as:

Parcel A: Part of the NW 1/4 of Section 8, T7N R9E, described as beginning at a point on the North-South quarter line that is South 00°00'05" West 940.70' from the North 1/4 corner of said Section 8; thence continuing along said North-South quarter line South 00°00'05" West 100.00 feet; thence North 88°22'55" West 233.00 feet; thence South 00°00'05" West 275.00 feet; thence North 88°22'55" West 565.94 feet; thence North 00°00'05" East 375.00 feet; thence South 88°22'55" East 798.94 feet to the point of beginning.

The "Right of Way Area" is a part of Grantor's Land and is described as:

A 12' wide easement as shown on Exhibit "A", which is attached hereto and made a part hereof.

- 1. Purpose:** The purpose of this Right of Way is to construct, reconstruct, modify, add to, operate and maintain overhead utility line facilities consisting of poles, guys, anchors, wires, cables, transformers and accessories.
- 2. Access:** Grantee has the right of access to and from the Right of Way Area.
- 3. Buildings or other Permanent Structures:** No buildings or other permanent structures are allowed in the Right of Way Area without Grantee's prior written consent.
- 4. Trees, Bushes, Branches, Roots, Structures and Fences:** Grantee may trim, cut down, remove or otherwise control any trees, bushes, branches and roots in the Right of Way Area (or that could grow into the Right of Way Area) and remove structures and fences in The Right of Way Area that Grantee believes could interfere with the safe and reliable construction, operation and maintenance of Grantee's facilities.
- 5. Restoration:** If Grantee's employees, contractors, vehicles or equipment damage Grantor's Land while entering Grantor's Land for the purposes stated in this Right of Way, then Grantee will restore Grantor's Land as nearly as can be to its original condition.
- 6. Successors:** This Right of Way runs with the land and binds and benefits Grantor's and Grantee's successors and assigns.

Grantor:

Ronald J. Collins
Ronald J. Collins

Rita M. Collins
Rita M. Collins

Acknowledged before me in Lapeer County, Michigan, on AUG 28 2002, 2002, by Ronald J. Collins and Rita M. Collins, husband and wife.

Notary's Stamp
TAMRA LEE BENTLEY
NOTARY PUBLIC LAPEER CO., MI
MY COMMISSION EXPIRES Jan 11, 2006

Notary's Signature
Tamra Lee Bentley

(Notary's name, county, and date commission expires)

Prepared by and Return to: Betty J. Dean, lapsc, 1100 Clark Road, Lapeer, MI 48446bj

71467

RECORDED R/W FILE NO.

LIBER 1570 PAGE 0792

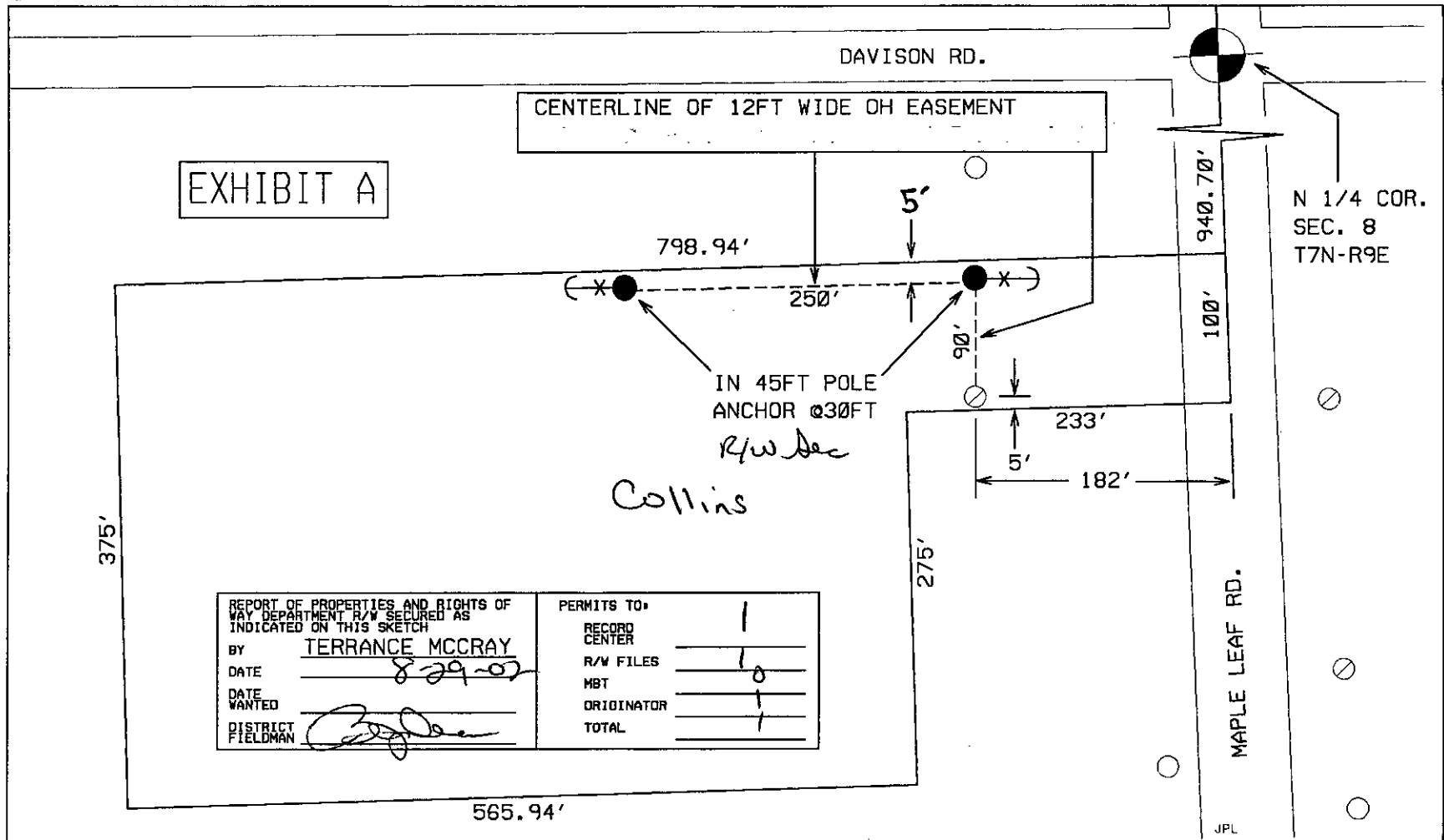

EXHIBIT A

CENTERLINE OF 12FT WIDE OH EASEMENT

IN 45FT POLE ANCHOR @30FT R/W Sec

Collins

REPORT OF PROPERTIES AND RIGHTS OF WAY DEPARTMENT R/W SECURED AS INDICATED ON THIS SKETCH		PERMITS TO:	
BY	TERRANCE MCCRAY	RECORD CENTER	1
DATE	8-29-07	R/W FILES	1
DATE WANTED		MBT	0
DISTRICT FIELDMAN	<i>[Signature]</i>	ORIGINATOR	1
		TOTAL	1

LEGEND

- EXIST. D.E.CO. POLE
- PROPOSED POLE
- FOREIGN POLE
- ⌋ EXIST. ANCHOR
- ⌋ PROPOSED ANCHOR
- ⊗ TREE
- 120/240 V LINE
- 4800 V LINE
- 13,200 V LINE
- 40,000 V LINE

THE DETROIT EDISON COMPANY-SERVICE PLANNING DEPARTMENT

CITY OR TWP.	COUNTY	TWP SEC QTR	DEPT. ORDER NO.
ELBA	LAPEER	8 NW	
MAP SECT.	TOWN RANGE	JOINT R/W REG'D	R/W NO.
	7N 9E		436172
PROJECT NAME	TEL. ENGR. & DIST.		MBT MEMO#
COLLINS			
TOWNSHIP	SERVICE CENTER	COMP. CODE	MAILING CITY
ELB	LSC		
CIRCUIT			O.F.W.
REASON R/W			BUDGET ITEM NO.
PLANNER	SCALE		DATE
MCCRAY, TERRANCE	1" = NONE'		08-14-02

MISC D	9.00
ESMT	P0009
REMONT	2.00