

00 SEP 28 AM 10:47

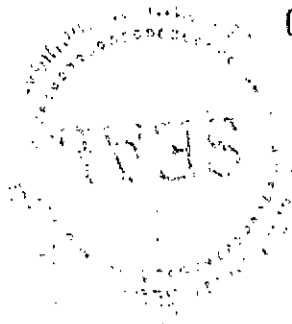
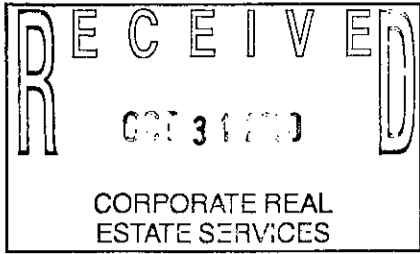

Melissa DeVaugh
REGISTER OF DEEDS
LAPEER COUNTY, MICHIGAN

RECORDED R/W FILE NO. R66891

Detroit Edison Overhead Easement (Right of Way) No. 306612

On SEPTEMBER 13, 2000, for the consideration of system betterment, Grantor grants to Grantee a permanent overhead easement ("Right of Way") in, on and across a part of Grantor's Land called the "Right of Way Area."

"Grantor" is:

Imlay Township, 682 N. Fairgrounds, Imlay City, MI 48444

"Grantee" is:

The Detroit Edison Company, a Michigan corporation, 2000 Second Avenue, Detroit, Michigan 48226

"Grantor's Land" is in Imlay Township, Lapeer County, Michigan described as:

Section 29, T7N-R12E, the Northwest 1/4 of the Southwest 1/4 of the Northwest 1/4.

The "Right of Way Area" is a part of Grantor's Land and is described as:

A 12' wide easement as shown on Exhibit "A", which is attached hereto and made a part hereof.

1. **Purpose:** The purpose of this Right of Way is to construct, reconstruct, modify, add to, operate and maintain overhead utility line facilities consisting of poles, guys, anchors, wires, cables, transformers and accessories.
2. **Access:** Grantee has the right of access to and from the Right of Way Area.
3. **Buildings or other Permanent Structures:** No buildings or other permanent structures are allowed in the Right of Way Area without Grantee's prior written consent.
4. **Trees, Bushes, Branches, Roots, Structures and Fences:** Grantee may trim, cut down, remove or otherwise control any trees, bushes, branches and roots in the Right of Way Area (or that could grow into the Right of Way Area) and remove structures and fences in The Right of Way Area that Grantee believes could interfere with the safe and reliable construction, operation and maintenance of Grantee's facilities.
5. **Restoration:** If Grantee's employees, contractors, vehicles or equipment damage Grantor's Land while entering Grantor's Land for the purposes stated in this Right of Way, then Grantee will restore Grantor's Land as nearly as can be to its original condition.
6. **Successors:** This Right of Way runs with the land and binds and benefits Grantor's and Grantee's successors and assigns.

(2) **Witnesses:** (Type or print name below signature)

X Betty Dean
BETTY DEAN

X Gary Kenney
GARY KENNEY

Grantor: (Type or print name below signature)

Imlay Township
by Arthur Spies
supervisor

Arthur Spies

Acknowledged before me in Lapeer County, Michigan, on September 13, 2000, by ARTHUR SPIES SUPERVISOR for Imlay Township.

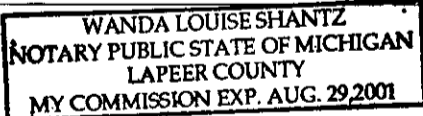

Notary's Stamp

Notary's Signature

Wanda Shantz

(Notary's name, county, and date commission expires)

Prepared by and Return to: Gary W. Kenney, LapSC, 1100 Clark Rd., Lapeer, MI 48446/gwk

RECORDED R/W FILE NO. 10689

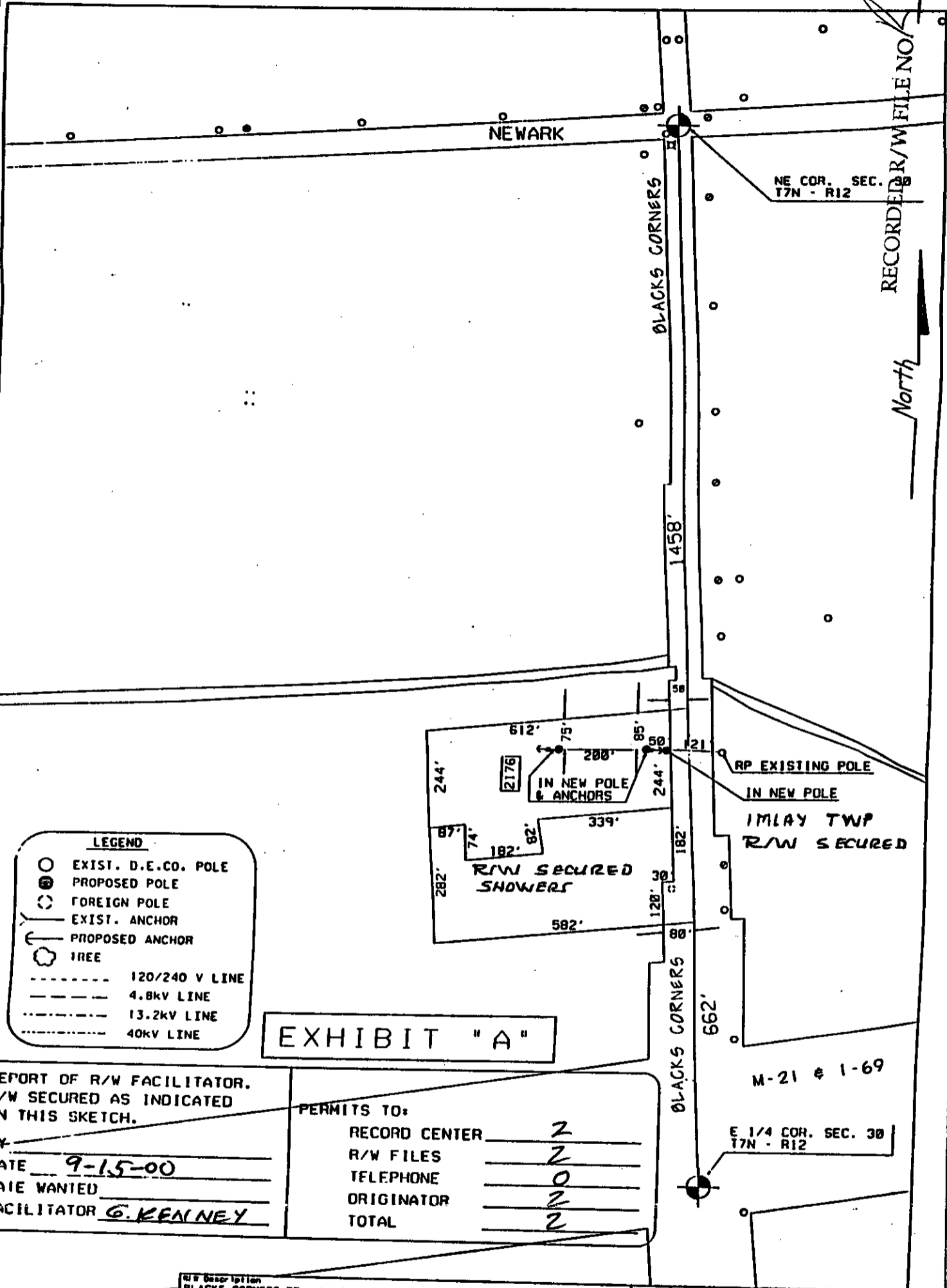

REPORT OF R/W FACILITATOR.
R/W SECURED AS INDICATED
ON THIS SKETCH.

BY _____
DATE 9-15-00
DATE WANTED _____
FACILITATOR G. KEENEY

PERMITS TO:

RECORD CENTER	<u>2</u>
R/W FILES	<u>2</u>
TELEPHONE	<u>0</u>
ORIGINATOR	<u>2</u>
TOTAL	<u>2</u>

R/W Description BLACKS CORNERS RD - LAND SPLIT & R/WAY		ROBERT SHOWERS		NO 5	CON 6	PL 16	PLC 0	CONJ. OR SUPP 0	MS NUMBER 306612
Circuit #1 DC 8162 OTSC0	Circuit #2 DC 8162 OTSC0	Service Center#1	Service Center#2	CON 21	CON 0	CON 0	CON 0	CON 0	CON 0
Worksite City	Worksite Inp. IMLAY	Worksite County Norhalte County							
Town 7N	Range 12	East 30	Dir. NE	Planner Name Aberle, Leo A	Comm. Date 9/ 5/2000	Scale 1" = 200'	Plot Date 9/ 5/2000		