

EASEMENT

CN PIN No. 4770715 File No. L-167-104

Grand Trunk Western Railroad Incorporated (the "Railroad") a Delaware corporation, with offices at 2800 Livernois, Troy, Michigan 48007-5025, and The Detroit Edison Company ("the Grantee"), with offices at 2000 Second Avenue, Detroit, Michigan 48226-1279, enter into the following agreement:

WHEREAS, the Grantee desires to plan, install, construct, use, maintain, inspect, repair, renew and remove, as the case may be, an overhead wire crossing ("the Facility") along the route and parcels of land hereinafter described; and

WHEREAS, the Railroad is willing to grant to the Grantee a non-exclusive easement for the Facility on, along, above or underneath the Railroad's right-of-way and property at such location, hereinafter described at Railroad Mile Post 30.69, Romeo Subdivision, City of Rochester Hills, Oakland County, and State of Michigan.

NOW, THEREFORE, in consideration of the sum of Three Thousand Dollars (\$3,000.00), the receipt of which is hereby acknowledged by the Railroad, the Railroad grants to the Grantee, its successors and assigns, a perpetual non-exclusive easement for the sole purpose of installing, constructing, using, maintaining, inspecting,

54411
RECORDED RIGHT OF WAY NO.

repairing, renewing or removing, as the case may be, the Facility on, along, above or underneath the Railroad's right-of-way and premises described as follows:

"Crossing Grantor's 100 foot wide right of way in the SW 1/4 of Section 30, T3N, R11E, City of Rochester Hills, Avon Township, Oakland County, Michigan at a point 1900 feet northeasterly of the West line of said Section 30."

The foregoing easement is granted on the following terms and conditions:

1. Prior to any installation being undertaken, the Grantee shall furnish the Railroad the plans and details of the proposed construction which shall be subject to the acceptance and written approval of the Railroad's District Engineer. Any underground Facility shall be at a minimum depth of 5 feet 6 inches below the base of rail and 4' below bottom of any ditches or drainage culverts. Any overhead Facility shall have a minimum clearance of 25 feet above the top of rail.

2. All the planning, installing, construction, maintenance, repair, renewal or removal, as the case may be, of the Facility, including the furnishing of all labor, materials, tools and equipment, shall be performed by the Grantee at its sole cost and expense.

3. Any planning, installing, construction, maintenance, repair, renewal or removal shall be performed without any damage to the Railroad's property, including, but not by way of limitation, changes to the roadbed or surface, subsidence of its lands, and without any interference with the operation of the Railroad.

RECORDED RIGHT OF WAY NO. 54411

4. Neither the Grantee nor its contractors shall cross over the Railroad's tracks with any equipment except at public crossings. The Grantee shall not allow any equipment, including crane booms, to work any closer than twenty (20) feet from the nearest rail.

5. The Grantee shall give notice to the Railroad's Engineer in Troy, MI at 248.740.6540 or 248.740.6278 not less than seventy-two (72) hours, excluding Saturdays, Sundays and holidays, before beginning any work or making any inspections, repairs, replacements, renewals or removals to the Facility to allow Railroad to assign a flagman; provided, however, that emergency repairs required to preserve life or property may be made with notice less than seventy-two (72) hours. Grantee shall not perform any work on Railroad property unless a flagman is present or deemed not necessary by Railroad. All inspections, repairs, replacements, renewals or removals of the Facility shall be conducted in such manner as in the sole judgment of the Railroad's District Engineer will in no way interfere with the proper and safe operation, use and enjoyment of the property and railroad of the Railroad or the poles, wires, conduits or other equipment located on the property of the Railroad. Upon completion of the work, Railroad property disturbed during the work shall be restored to the same or as good a condition as it was prior to doing such work.

6. During the installation, maintenance, inspection, repair, renewal and removal of the Facility and during any activity involving the easement conveyed, the Grantee, at its own cost and expense, shall reimburse the Railroad for inspection, flagging expenses and any other expenses resulting from the construction,

RECORDED RIGHT OF WAY NO. 54411

maintenance, repair, replacement, renewal or removal of the Facility, on receipt of bills therefor.

7. If the Grantee has any work permitted herein performed by a contractor, the dealings of the contractor shall be handled through the Grantee and not directly with the Railroad; and contracts entered into by and between the Grantee and the contractor relative to said work shall be subject to all the terms and conditions of this easement agreement.

8. To the extent permitted by law, the Grantee hereby agrees to indemnify, defend and to hold the Railroad harmless against any and all construction liens, and all other claims, liabilities, damages and expenses asserted against Railroad as a result of, or in any way related to, the Grantee's occupation and use of the easement area and operations conducted thereon by or on behalf of the Grantee pursuant to the easement agreement; provided, however, that the Grantee shall not be responsible for any claims, liabilities or damages resulting solely from the intentional or negligent acts of the Railroad.

9. The Grantee acknowledges that installing its Facility on the right-of-way of the Railroad provides some risk that the Facility may be damaged in the course of train operations. Therefore, notwithstanding any other language in this easement agreement to the contrary, the Grantee releases the Railroad from any loss, damage and/or claim the Grantee may have against the Railroad resulting from derailments or other accidents of a similar catastrophic nature, from vibration or other activities of the Railroad in the ordinary course of its operations.

54411
RECORDING RIGHT OF WAY NO.

10. Upon the request of Railroad, the Grantee shall deliver or cause to be delivered to the Railroad a certified copy of an insurance policy or policies naming Grand Trunk Western Railroad Incorporated as additional insured and containing terms acceptable to the Railroad prior to the commencement of any work on Railroad property. Coverage shall be provided with limits of liability in the amount of Two Million Dollars (\$2,000,000.00) combined single limit per occurrence for bodily injury, death and property damage with an aggregate limit of Six Million Dollars (\$6,000,000.00) per year to insure the obligations for indemnity assumed by the Grantee under the provisions of this agreement. The insurance herein specified shall be with an acceptable insurance company authorized to do business in the state in which the Facility is located and shall be kept in effect until all work required to be performed under the terms of this easement agreement is completed to the satisfaction of the Railroad's District Engineer. The insurance coverage shall contain the following endorsement:

"It is hereby agreed that thirty (30) days' prior written notice of cancellation, expiration, or termination of coverage provided by this policy shall be given to the Grand Trunk Western Railroad Incorporated, Property Management Department, 2800 Livernois, Suite 300, Troy, MI 48083-1222."

If the insurance is canceled, the Grantee shall cease operations as of the date of cancellation, remove all of its equipment and materials from Railroad property and shall not resume operations until a new insurance policy is in force and delivered to the Railroad. It is agreed that the furnishing of the insurance shall not be deemed to be a limitation of the liability of the Grantee, but shall be deemed additional security to the

RECORDED RIGHT OF WAY NO. 54411

Railroad. The Railroad reserves the right to change the insurance requirements contained herein to reflect changes in laws, claims and accident experiences.

The Grantee may, at its option, self insure the foregoing insurance requirement and if it chooses to do so shall provide the Railroad with a self insurance certificate.

11. The parties agree to the following environmental indemnification language:

A. Definitions

1. "Hazardous Materials," as used in this article, is as defined in 42 USC 6901 et seq, and any regulations promulgated pursuant thereto.
2. "Pollutants," as used in this article, is as defined in 33 USC 1251 et seq, and any regulations promulgated pursuant thereto.
3. "Contamination" includes both Hazardous Materials and Pollutants.

B. Grantee agrees to indemnify and save harmless the Railroad, its officers and directors, employees and agents (each and all hereinafter "Indemnitees"), from and against any and all liabilities, penalties, fines, forfeitures, demands, claims, causes of action, suits, and costs and expenses incidental thereto (including cost of defense, settlement, and attorneys' fees), which Indemnitees may hereafter suffer, incur, be responsible for or pay out as a result of any governmental or private order, directive, administrative proceeding, rule, regulation, law, statute, ordinance or suit to cease, desist and refrain from all activities relating to the handling, treatment, storage, removal, extraction and disposal of pollutants or hazardous materials in the

RECORDED RIGHT OF WAY NO. 54411

water or soil and/or ground water of the Easement area, or as a result of bodily injuries (including death) to any person, damage (including loss of use) to any property (public or private), pollution or contamination of or adverse effects on the environment, or any violation or alleged violation of laws, statutes, ordinances, orders, rules or regulations of any governmental entity or agency, caused by or arising out of any Pollutants or Hazardous Materials in the water or soil or ground water of the Railroad's right-of-way and caused by Grantee's acts or omissions or Grantee's Facility.

12. It is expressly understood and agreed that the easement herein granted shall in no way preclude the full, free and complete use of the right-of-way and property of the Railroad for the installation and maintenance of railroad tracks thereon and the operation of locomotives, trains and cars thereover; and for any other purpose or use by the Railroad that does not interfere with the Grantee's ability to install, operate and maintain the Facility, and that the Railroad shall at all times have the full, free and unobstructed use of the said right-of-way and property.

13. If the Grantee abandons this Easement, it shall provide written notice to the Railroad of such abandonment and furnish to the Railroad a recordable release of easement.

14. In the event of abandonment or discontinued use of the Facility, the Railroad shall have the right to determine which, if any, of the abandoned Facility may be allowed to remain on the Railroad's premises and under what circumstances or which must be removed from the Railroad's premises. In any event, the Grantee will,

RECORDED RIGHT OF WAY NO. 54411

at its sole cost and expense, comply with the Railroad's written determination and restore the land to a neat and level condition satisfactory to the Railroad's District Engineer within sixty (60) days following such delivery of written determination.

15. If Railroad changes the grade or alignment of its tracks, installs new tracks or makes additions to or modifications to its existing tracks, Railroad shall notify Grantee in writing of such changes, installations, additions, or modifications, as the case may be. Grantee shall, at its sole cost and expense, and within 30 days from the date of such notice or such longer period of time as may be reasonably necessary for Grantee to acquire approval from an appropriate regulatory agency for a line relocation, commence to relocate, strengthen, support, or otherwise protect or modify the Facility and thereafter promptly complete such work, (any such requested action hereinafter referred to as "Modifications"). Where available, and if necessary, Railroad shall provide so much of its land to Grantee for such Modifications without additional compensation from Grantee. If any governmental agency requires the Grantee to make temporary or permanent Modifications, such Modifications shall be done at no expense to Grantor. All construction in connection with any Modifications shall comply with the terms and condition of this Agreement.

With respect to Modifications, the cost and expense of which is Grantee's responsibility, Railroad agrees that Grantee shall be given an opportunity to seek alternative methods, reasonably acceptable to Railroad, which would eliminate the necessity of relocating the Facilities, or reduce the cost and expense thereof, including

RECORDED RIGHT OF WAY NO. 54411

but not limited to the acquisition of additional land at Grantee's sole cost and expense, which could accommodate the relocation or improvement of Railroad's operations.

16. a. This Inductive Interference paragraph applies solely to inductive interference between Grantee's Facility and Railroad's railroad track(s), structures, power lines or poles, train control system, communication, signal or other wires, electrical or electronic apparatus ("Railroad's Equipment").

b. Grantee at its own expense, will at all times, maintain in the electrical system in which Grantee's Facility is a part, the general coordinative methods which are applicable to supply circuits and their equipment as prescribed or specified, as follows:

- i. The latest existing amendment or successor publication to the Association of Principles and Practices for Inductive Coordination of electric Supply and Communications Systems;
- ii. The latest applicable publication of Electrical Power Research Institute (EPRI);
- iii. Applicable data or conclusions from the AAR/EPRI Corridor or other applicable EPRI computer Program; and
- iv. Data or conclusions produced jointly by the AAR and EPRI.

In all cases, the latest of the above will prevail, provided it has been made known to Grantee.

c. If Railroad believes these general coordinative methods are not sufficient to avoid inductive interference by Grantee, Railroad shall cooperate with Grantee to determine what specific coordinative methods of providing the best

RECORDED RIGHT OF WAY NO. 54411

engineering solutions are required. The specific methods so determined shall be put into effect and Grantee shall bear the cost of the methods, irrespective of whether the methods are applied to the supply, communication or signal circuits.

d. This agreement does not require methods be applied to preclude occasional disruption to Railroad's Equipment from events such as power system faults, except if the methods are jointly prescribed or specified by the Association of American Railroads and the Electric Power Research Institute. Nevertheless, Grantee is responsible for the cost of repairing damage to Railroad's Equipment directly caused by these events.

e. If Grantee's Facility is proven, according to paragraph b, to cause disruptive inductive interference to Railroad's equipment, then Grantee shall promptly remedy disruptive inductive interference as a result of the presence of Grantee's Facility. If Grantee fails to do so immediately, then Railroad may do so in the most cost effective way, and Grantee agrees to reimburse to Railroad the full cost and expense of the remedy.

17. The Grantee shall have the right, from time to time and at no additional cost, to cut, trim remove, destroy, or otherwise control any trees and brush that may, in Grantee's opinion, interfere or threaten to interfere with or be hazardous to the Facilities. All trees and brush cut or trimmed by Grantee shall be removed from the premises by Grantee. The method used by Grantee to destroy and control trees and brush shall be approved by the Railroad's District Engineer. Grantee shall not use spraying as a method for tree and brush control.

RECORDED & INDEXED
MAY NO. 54411

18. All notices required to be given by this Easement agreement shall be given to the parties as follows or as the parties may otherwise advise in writing:

Grantee

and Manager, Asset Management
Real Estate Department
Grand Trunk Western Railroad Inc.
2800 Livernois
Troy, MI 48007-5025

19. The rights herein granted and the terms and conditions hereof shall inure to the benefit of and be binding upon the respective successors and assigns of the parties hereto and are deemed to run with the land.

20. This Easement Agreement shall be construed, governed and enforced in accordance with the laws of the state in which the Facility is located.

IN WITNESS WHEREOF, this Agreement is effective on October 15, 1997.

WITNESSES

K.M. Lowe
K.M. LOWE
C.J. Tucker
C. J. TUCKER

GRAND TRUNK WESTERN
RAILROAD INCORPORATED,
a Delaware corporation

By: T.J. Rigley
T. J. Rigley
Its: Manager, Asset Management

THE DETROIT EDISON COMPANY

By: Paul W. Potter
Paul W. Potter

Pamela Kolinski
PAMELA L. KOLINSKI
Thomas Wilson
THOMAS WILSON

Its: Director

54411
RECORDED RIGHT OF WAY NO.

STATE OF MICHIGAN)
) ss
COUNTY OF OAKLAND)

The foregoing instrument was acknowledged before me on Oct 22, 1997, by T. J. Rigley, Manager, Asset Management of Grand Trunk Western Railroad Incorporated, a Delaware corporation, on behalf of the said corporation.

Lise Hannig Moffatt
Notary Public - *acting in Oakland*
Macomb County, State of Michigan
My Commission Expires: 8-15-01
LISE HANNIG MOFFATT
Notary Public, Macomb County, MI
My Commission Expires Aug. 15, 2001

RECORDED RIGHT OF WAY NO. 54411

STATE OF MICHIGAN)
) ss
COUNTY OF WAYNE)

The foregoing instrument was acknowledged before me on October 15, 1997, by Paul W. Potter, Director, of The Detroit Edison Company, a Michigan corporation, on behalf of said corporation.

Thomas Wilson
Notary Public **THOMAS WILSON**
County, State of Michigan
My Commission Expires: _____
THOMAS WILSON
Notary Public, Wayne County, MI
My Commission Expires Oct. 11, 1998

Document prepared by:
Kevin M. Stanko, Esq.
Hopkins & Sutter
Suite 220
2800 Livernois
Troy, MI 48083-1220



Detroit Edison

The Detroit Edison Company
2000 2nd Ave., Detroit, Michigan 48226

Comerica Bank Detroit

9-9/720

BUSINESS EXPENSE ACCOUNT

NUMBER	DATE	AMOUNT
000024013	10/06/97	*****\$3,000.00

PAY: *Three thousand and 00/100 Dollars*

TO THE ORDER OF: GRAND TRUNK WESTERN RAILROAD, INC.

CHECK VOID AFTER 90 DAYS

[Signature]
AUTHORIZED SIGNATURE

⑈0000024013⑈ ⑆072000096⑆ 1840287682⑈

PLEASE DETACH BEFORE DEPOSITING AND RETAIN FOR YOUR RECORDS.

Detroit Edison
2000 Second Avenue
Detroit, Michigan 48226

BUSINESS EXPENSE REPORTING

CHECK INFORMATION	
CHECK NUMBER:	000024013
CHECK DATE:	10/06/97
AMOUNT PAID:	3,000.00

STATEMENT OF REMITTANCE	
ATTACHED IS OUR CHECK IN FULL PAYMENT OF ITEMS LISTED BELOW	
BUSINESS EXPENSE REIMBURSEMENT	
03487040328-01	
GRAND TRUNK WESTERN RAILROAD, INC.	

GRAND TRUNK WESTERN RAILROAD, INC.

RECORDED RIGHT OF WAY NO. 54411

3
22
63329A
L.I.
810566-0400
FOLD
InfoSeal® Patent Number 4,951,964
FOLD

Detroit Edison



CORPORATE REAL ESTATE SERVICES

September 9, 1997

Mr. M.J. Dupuis
Engineer of Surveys and Construction
Grand Trunk Western Railroad Company
2800 Livernois, 3rd Floor
Troy, Michigan 48007-5025

Re: Wire Crossing Agreement Request

Dear Mr. Dupuis:

The Detroit Edison Company requests your agreement to the construction of an overhead wire crossing of your property in the SW ¼ of Section 30, City of Rochester Hills, Avon Township, Oakland County, Michigan, as described on the enclosed drawings and information forms.

1. Location: Approximately 1,900 feet east of Adams Road.
2. Detroit Edison Project and Crossing Nos.:BO0020, RX4717.
3. This is a new crossing .
4. Please indicate your:
 - R.R. Valuation Station No. _____
 - R.R. Mile Post No. _____
 - Will a Flagman or Inspection be required? _____

All construction will be done in accordance with specification of the Michigan Public Service Commission and all applicable codes and laws.

Michigan law requires you to respond within 90 calendar days of the receipt of this request.

If you have any questions, please contact me on (313) 235-8314.

Sincerely,

Thomas Wilson
Real Estate Associate II
Room 2310 WCB

Attachments
cc D.J. Eschenburg

RECORDED RIGHT OF WAY NO. 54411

Application



Detroit Edison

DE 96:

Railroad Name: GRAND TRUNK WESTERN

Department Order: C-58863

Row No. (Information on existing rights of way available from Record Center):

New or existing RX No.: 4717

Encroachment (Length in Feet): 130'

Location City/Township: ROCHESTER HILLS T-3NR-11E

County(s): OAKLAND

1/4 Section(s): SW

Section(s): 30

Location Description of Encroachment: APPROX 1900' E OF ADAMS RD

Check appropriate box:

Crosses tracks within the public road right-of-way

Crosses railroad land

Is longitudinally on or over railroad land.

Provides service to the railroad

Facility Data (also detailed on attached drawing)

Nature of required tree rights

Existing State Permit No.:

Date:

Railroad Mile Post (Number): 30.68

Distance to Crossing from Mile Post (in feet):

Type of Structure

Existing: Wood Steel

Proposed: Wood Steel

Existing Conductors				Poles			Cross-Arms	Proposed Conductors				Poles		
Span.	No./Size	Kind	Voltage	Loc.	Height	Class	Size	Span.	No./Size	Kind	Voltage	Loc.	Height	Class
								A-B	1-3/0	ACSR	NEUT	A	50'	4
								A-B	3-636	A1	132KV	B	45'	4

Explanation of Line Changes (continue on separate sheet if necessary)

NEEDED TO ESTABLISH NEW CIRCUIT TO RELIEVE ADJACENT OVERLOADED CIRCUITS

Tolerance	Clearances		Height
	From Top of Rail to Final Sag	From Detroit Edison wire to Railroad Communication or Signal Lines	
Nearest 0.1 foot with lowest conductor or wire at 60° final sag. (If different indicate on drawing)			

* Materials and clearances shall be as noted in the current revision of Detroit Edison's Overhead Lines Construction Standards Manual at Railroad Crossings. Due to field conditions actual dimension may vary from those indicated.

Designed By: D.J. ESCHENBURG

Date: 7-28-97

Company Location: SHELBY S.C.

Phone No.: (810) 997-2141

Checked By:

Date:

54411 RECORDED

CORPORATE REAL ESTATE SERVICES

Location Project No.:	BO0020
OCCPT/RX No.:	RX4717
Railroad Invoice	1670104
RFW	82106

Date: October 23, 1997

To: Jocelyn C. McKeldin
Records Center

From: Tom Wilson *ju*

Subject: Overhead Crossing of Railroad Land

Attached are papers related to a new easement agreement between Detroit Edison and Grand Trunk Western Railroad Incorporated, 2800 Livernois, Suite 300, Troy, Michigan 48007-5025. The right of way is located at MP 30.69 of the railroads Romeo Subdivision, 1,900 feet east of Adams Road, in the SW ¼ of Section 30, City of Rochester Hills, Avon Township, Oakland County, Michigan, T3NR11E.

This easement agreement was required for an overhead line. The Detroit Edison check of \$3,000.00 for the easement was sent to Grand Trunk on October 15, 1997. The MIK was User No. E0362, Source No. C0090, Standard Activity No. 001230, Resource No. 122, Subproject No. E000082106, Activity Equipment No. DS013 and Activity Occurrence No. 0000000005.

The Service Center, is hereby notified to do the requested work. **Note: All construction work associated with crossings of railroad tracks requires that you notify the operating railroad as to the actual date of construction, in advance of any work.**

The agreement dated October 15, 1997 provides for a one time payment of \$3,000.00 for the easement.

Please incorporate copies of these papers into a new railroad Records Center ROW File.

Attachments

cc: Denny J. Eschenburg
George H. Hathaway
Judith A. Persley

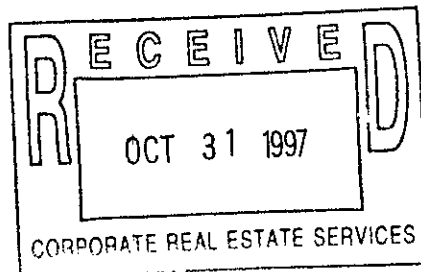

See Also: R52692

54411
RECORDED RIGHT OF WAY NO.

1174752
 154411
 1174752

Detroit Edison
O.H. Railroad Crossing Permit

DE 963-3866 6-85 X (SE 32)

Proposed Line Crossing Over G.T.W. R.R.
 Existing Permit Number DO C-58863 RX 4717
 In G.T.W. R.R. PROP. AT M.P. 30.68
 City of ROCHESTER HILLS

Section 30 Township AVON R. 3N E. 11E County OAKLAND

Refer to Section 12 of Overhead Lines Construction Standards for minimum clearance chart. The Railroad Permit Application (DE 963-6064) shall be submitted along with this vellum.

Span	Span Length	Lowest Conductor Over R.R. Tracks	Stringing Sag At 60°F	Sag Table	Rule Span	Final Sag Ratio
A-B	195'	1-3/OACSR	15"	IV	212'	
A-B	195'	3-636BAL	16"	II	212'	

Designed By D.J. ESCHENBURG Division NORTH
 Checked By _____ Date 7-28-97

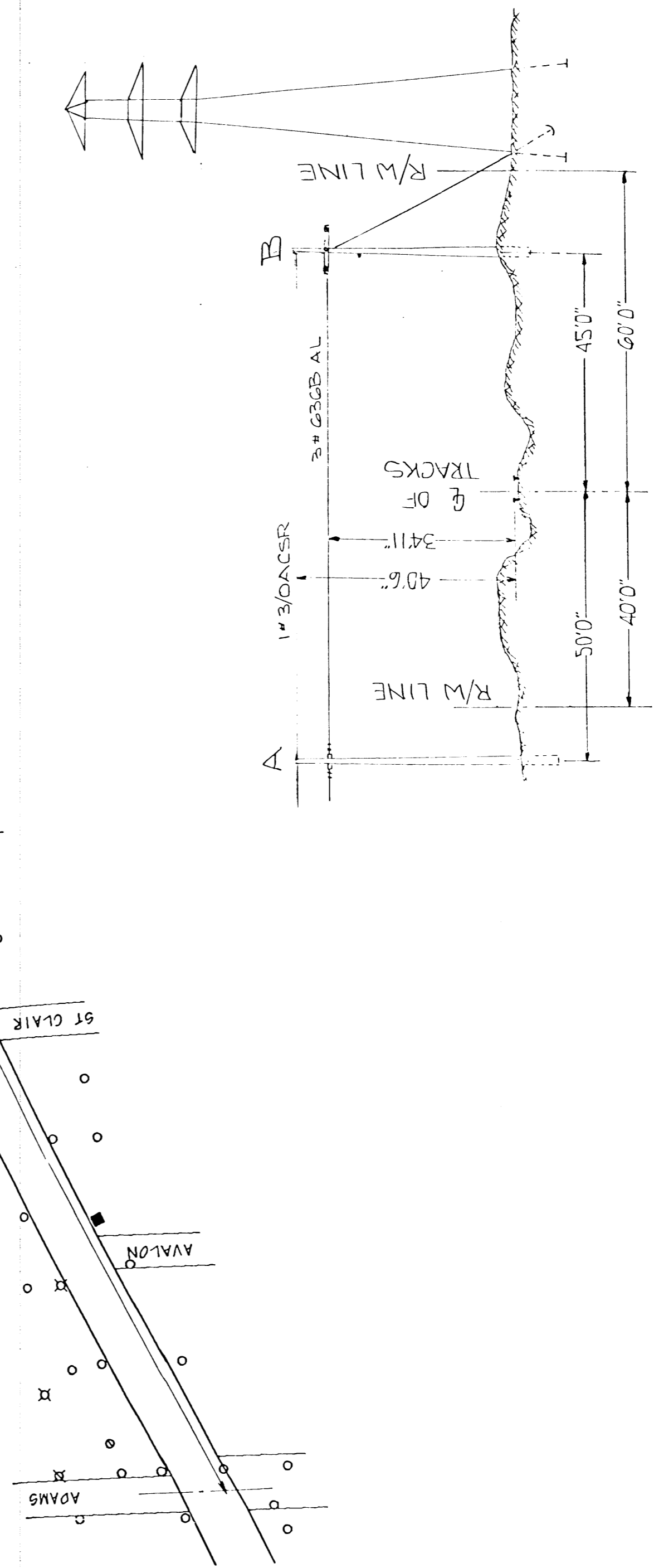
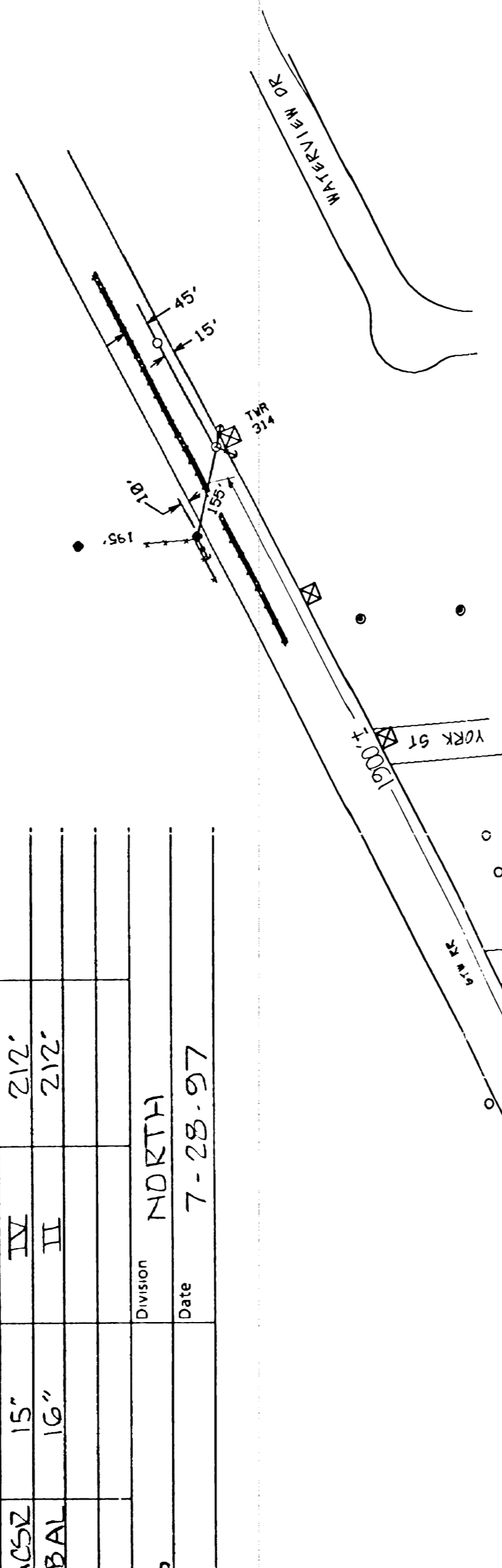

ELEVATIONS LOOKING NORTHEAST
 1" = 20'

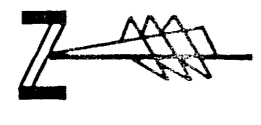

154411