

96 JAN 26 AM 9:31

LIBER NO. 934 PAGE NO. 35
Melissa De Vaughn 37
REGISTER OF DEEDS
LAPEER COUNTY, MICHIGAN

OVERHEAD EASEMENT (RIGHT OF WAY) NO. 19787/2

On 12/21, 1995, for the consideration of system betterment, Grantor grants to Grantee a permanent overhead easement ("Right of Way") in, on and across a part of Grantor's Land called the "Right of Way Area".

"Grantor" is:

Frank L. Worvie and Esther L. Worvie, husband and wife, 4889 Columbiaville Rd., Columbiaville, MI 48421
Troy G. Woolley and Sheryl L. Woolley, husband and wife, 3371 Mills Acres, Flint, MI 48506

"Grantee" is:

The Detroit Edison Company, a Michigan corporation, 2000 Second Avenue, Detroit, Michigan 48226

"Grantor's Land" is in Marathon Township, Lapeer County, Michigan described as:

Section 29, T9N-R9E, Beginning West 661.75 feet from the South 1/4 corner; thence West 316.74 feet; thence North 1326 feet; thence East 315.70 feet; thence South 1326.53 feet to the point of beginning.

The "Right of Way Area" is a part of Grantor's Land and is described as:

A 6' wide easement as shown on Exhibit "A", which is attached hereto and made a part hereof.

1. **Purpose** The purpose of this Right of Way is to construct, reconstruct, modify, add to, operate and maintain overhead utility line facilities consisting of poles, guys, anchors, wires, cables, transformers and accessories.
2. **Access** Grantee has the right of access to and from the Right of Way Area.
3. **Buildings or other Permanent Structures** No buildings or other permanent structures shall be placed in the Right of Way Area without Grantee's prior written consent.
4. **Trees, Bushes, Branches or Roots** Grantee may trim, cut down, remove or otherwise control any trees, bushes, branches or roots in the Right of Way Area (or that could grow into the Right of Way Area) that Grantee believes could interfere with the safe and reliable construction, operation and maintenance of Grantee's facilities.
5. **Restoration** If Grantee's employees, contractors, vehicles or equipment damage Grantor's Land while entering Grantor's Land for the purposes stated in this Right of Way, then Grantee shall restore Grantor's Land as nearly as can be to its original condition.
6. **Successors** This Right of Way runs with the land and binds and benefits Grantor's and Grantee's successors, lessees, licensees and assigns.

RECORDED RIGHT OF WAY NO. 48344

LC L 904 p433

Deed L 855 p155

Witnesses:(type or print name below signature)

Grantor:(type or print name below signature)

Clifford R. Bradley
CLIFFORD R. BRADLEY

Frank L. Worvie (M) W610-261-
Frank L. Worvie 488-760
Esther L. Worvie (M) W610-235-
Esther L. Worvie, 522-757
HIS WIFE

Kenneth W. Minto
KENNETH W. MINTO

Troy G. Woolley
Troy G. Woolley

Sheryl L. Woolley
Sheryl L. Woolley, HIS WIFE

Acknowledged before me in POLK County, Florida on DEC. 21, 1995.
by Frank L. Worvie and Esther L. Worvie, husband and wife.

NOTARY PUBLIC
STATE OF FLORIDA
MY COMMISSION EXPIRES 8/15/98
Notary's Stamp # CC378854
Notary's Signature Clifford R. Bradley
CLIFFORD R. BRADLEY

Acknowledged before me in GENESEE County, Michigan, on DEC 11, 1995
by Troy g. Woolley and Sheryl L. Woolley, husband and wife.

Notary's Stamp _____ Notary's Signature Kenneth W. Minto

KENNETH W MINTO
NOTARY PUBLIC STATE OF MICHIGAN
GENESEE COUNTY
MY COMMISSION EXP. JAN 6, 1997. (Jan 6, 1997)

Prepared by and Return to: Betty J. Dean, 1075 Suncrest Drive, Lapeer, MI 48446/jmm

FILE 877
RECORDED RIGHT OF WAY NO.

RECORDS RIGHT OF THE WAY

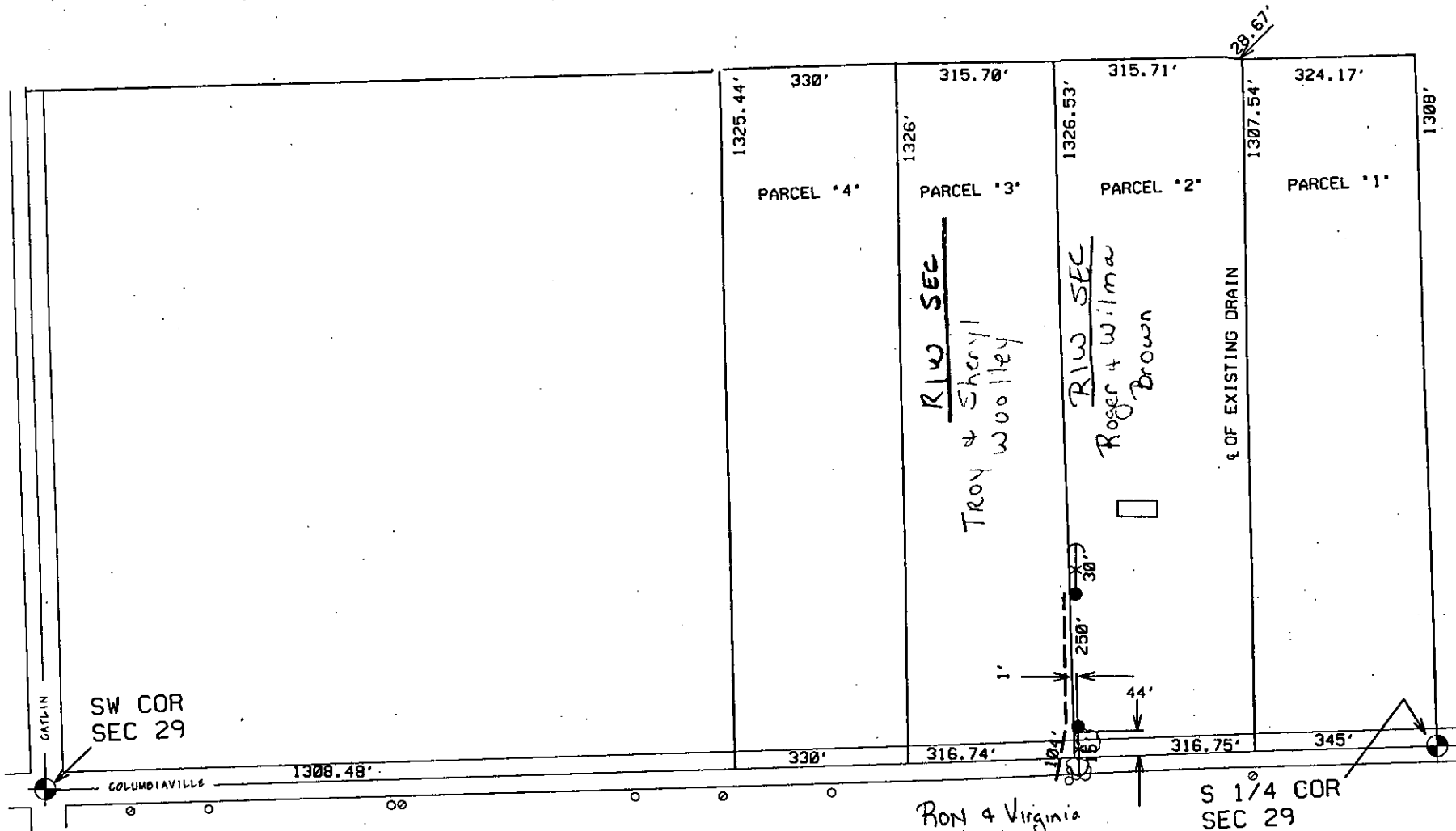

Ron & Virginia Smith
(cust. would not sign) - (verbal only)

JPL 19787/13

THE DETROIT EDISON COMPANY-SERVICE PLANNING DEPARTMENT			
CITY OR TWP. MARATHON	COUNTY LAPEER	TWP. SEC QTR 29 SW	DEPT. ORDER NO. A-94424
MAP SECT. 2-238-604	TOWN RANGE 9N 9E	JOINT R/W REQ'D	R/W NO. 19787/2
PROJECT NAME BROWN RES	TEL. ENGR. & DIST.		MBT MEMO#
TOWNSHIP MTN	SERVICE CENTER LAP	COMP. CODE UC	MAILING CITY COL
CIRCUIT 304 COLUMBIAVILLE	REASON R/W FOR SERV TO 5304 COLUMBIAVILLE		PLANNER SUZANNE M. FAIRCHILD
SCALE 1" = 300'			DATE 11-27-95

- LEGEND**
- EXIST. D.E.CO. POLE
 - PROPOSED POLE
 - FOREIGN POLE
 - Y EXIST. ANCHOR
 - ⌋ PROPOSED ANCHOR
 - ☁ TREE
 - 120/240 V LINE
 - ==== 4800 V LINE
 - - - - 13,200 V LINE
 - ||||| 40,000 V LINE

MISC D	11.00
ESMT	P0009
REMONT	2.00