

**OVERHEAD EASEMENT (RIGHT OF WAY) NO. 17839**

On NOV 6, 1995, for the consideration of system betterment, Grantor grants to Grantee a permanent overhead easement ("Right of Way") in, on and across a part of Grantor's Land called the "Right of Way Area".

**"Grantor" is:**

Glenn R. Rogers and Gail Rogers, husband and wife, 6674 Lothrop, Imlay City, MI 48444

**"Grantee" is:**

The Detroit Edison Company, a Michigan corporation, 2000 Second Avenue, Detroit, Michigan 48226

**"Grantor's Land" is in Goodland Township, Lapeer County, Michigan described as:**

Section 17, T8N-R12E, The Northeast 1/4 of the Southwest 1/4.

**The "Right of Way Area" is a part of Grantor's Land and is described as:**

A 20' wide easement as shown on Exhibit "A", which is attached hereto and made a part hereof.

- 1. Purpose** The purpose of this Right of Way is to construct, reconstruct, modify, add to, operate and maintain overhead utility line facilities consisting of poles, guys, anchors, wires, cables, transformers and accessories.
- 2. Access** Grantee has the right of access to and from the Right of Way Area.
- 3. Buildings or other Permanent Structures** No buildings or other permanent structures shall be placed in the Right of Way Area without Grantee's prior written consent.
- 4. Trees, Bushes, Branches or Roots** Grantee may trim, cut down, remove or otherwise control any trees, bushes, branches or roots in the Right of Way Area (or that could grow into the Right of Way Area) that Grantee believes could interfere with the safe and reliable construction, operation and maintenance of Grantee's facilities.
- 5. Restoration** If Grantee's employees, contractors, vehicles or equipment damage Grantor's Land while entering Grantor's Land for the purposes stated in this Right of Way, then Grantee shall restore Grantor's Land as nearly as can be to its original condition.
- 6. Successors** This Right of Way runs with the land and binds and benefits Grantor's and Grantee's successors, lessees, licensees and assigns.

**Witnesses:**(type or print name below signature)

**Grantor:**(type or print name below signature)

RECEIVED FOR RECORD  
 96 FEB 12 PM 2: 52  
 LIBER NO. 936 PAGE NO. 437  
 REGISTER OF DEEDS  
 LAPEER COUNTY, MICHIGAN

Patrick D. Lothrop  
 PATRICK D. LOTHROP

Gail C. Rogers  
 GAIL C. ROGERS (HIS WIFE)

Glenn R. Rogers  
 GLENN R. ROGERS

Acknowledged before me in Lapeer County, Michigan, on November 6, 1995 by Glenn R. Rogers and Gail Rogers, husband and wife.

MARILYN M. BURNETT

Notary Public, Sanilac County, MI

Notary's Stamp My Commission Expires Oct. 11, 1998 Notary's Signature Marilyn M. Burnett

Notary Public, Sanilac County, MI  
 My Commission Expires Oct. 11, 1998

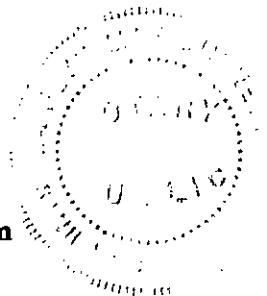

L-373 P-65

NO. 1122

NO. 1122

NO. 1122

NO. 1122

NO. 1122

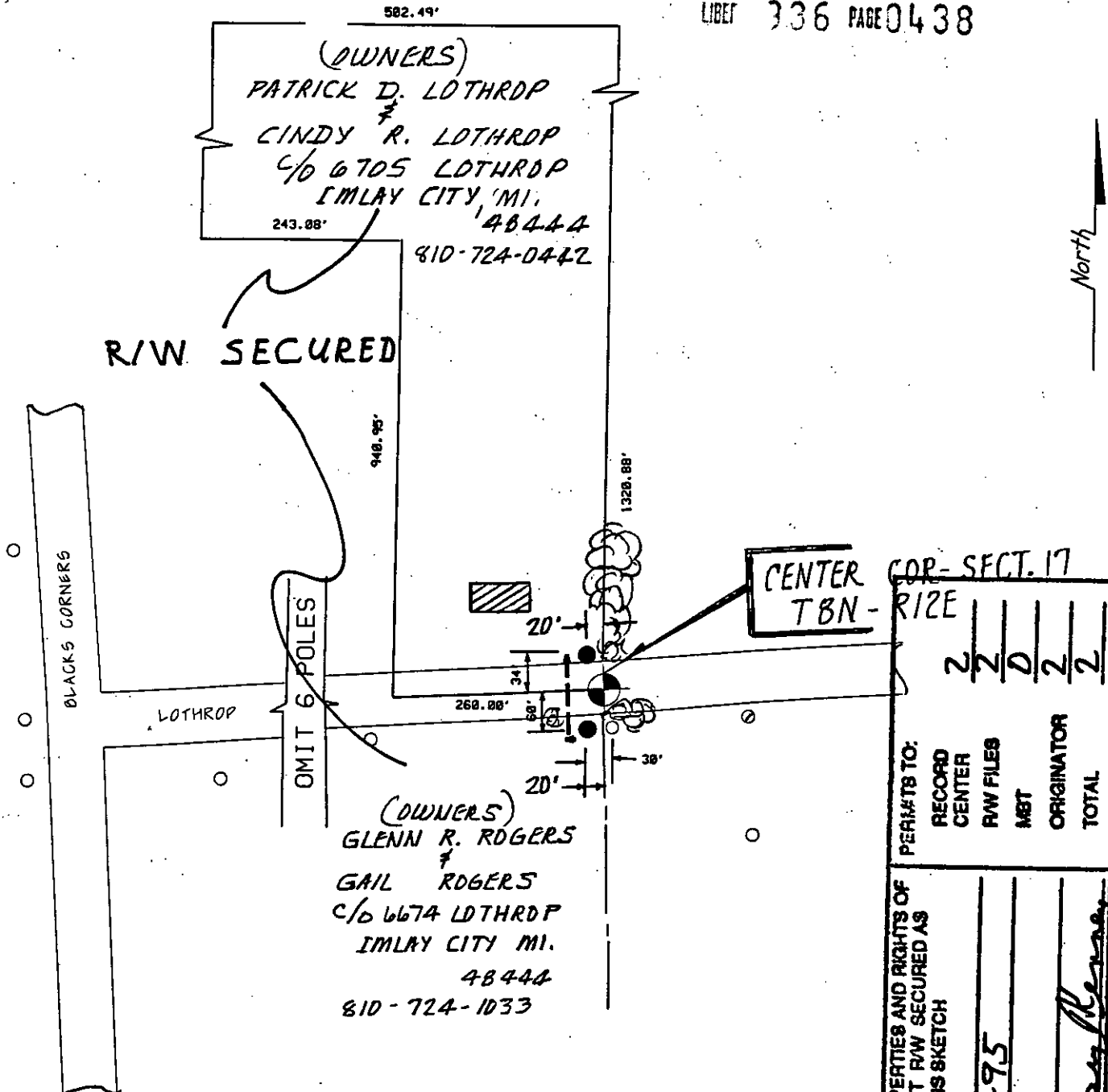

RECORDED RIGHT OF WAY NO. 48326

REPORT OF PROPERTIES AND RIGHTS OF WAY DEPARTMENT R/W SECURED AS INDICATED ON THIS SKETCH	
PERMITS TO:	
RECORD CENTER	22
R/W FILES	0
MBT	2
ORIGINATOR	2
TOTAL	2
BY	
DATE	11-6-95
DATE WAITED	
DISTRICT	
FIELDMAN	<i>[Signature]</i>

NOTE:  
 CUT ALL TREES FOR 20' LINE CLEARANCE

EXHIBIT 'A'

JPL 17839 / 4

THE DETROIT EDISON COMPANY--SERVICE PLANNING DEPARTMENT				
CITY OR TWP. <b>GOODLAND</b>	COUNTY <b>LAPEER</b>	TWP SEC QTR <b>17 CENTER</b>	DEPT. ORDER NO.	
MAP SECT. <b>2-32B-588</b>	TOWN RANGE <b>8N 12E</b>	JOINT R/W REQ'D	R/W NO. <b>17839 / 4</b>	
PROJECT NAME	TEL. ENGR. & DIST.	MBT MEMO#		
TOWNSHIP <b>GDL</b>	SERVICE CENTER <b>LPR</b>	COMP. CODE <b>UC</b>	MAILING CITY <b>IML</b>	CATV MEMO#
CIRCUIT				O.F.W.
REASON <b>NEW RES. @ 6735 LOTHROP</b>				BUDGET ITEM NO.
PLANNER <b>D. DEBUS</b>	SCALE 1" = 200'	DATE <b>11-2-95</b>		

- LEGEND**
- EXIST. D.E.CO. POLE
  - PROPOSED POLE
  - FOREIGN POLE
  - ⊂ EXIST. ANCHOR
  - ⊂ PROPOSED ANCHOR
  - ☁ TREE
  - 120/240 V LINE
  - ===== 4800 V LINE
  - 13,200 V LINE
  - ===== 40,000 V LINE

MISC D	9.00
ESMT	P0009
REMONT	2.00