

OVERHEAD EASEMENT (RIGHT OF WAY) NO. R-9306588-02

On 10-12, 1993, for the consideration of system betterment, Grantor grants to Grantee a permanent overhead easement ("Right of Way") in, on and across a part of Grantor's Land called the "Right of Way Area".

"Grantor" is:

James K. Russell and Pauline Russell, Husband and Wife, 2985 Auten, Ortonville, Michigan 48462

"Grantee" is:

The Detroit Edison Company, a Michigan corporation, 2000 Second Avenue, Detroit, Michigan 48226
GTE North, Incorporated, a Wisconsin corporation, 455 E. Ellis, Muskegon, Michigan 49443
North Oakland Cablevision, Inc., a Michigan corporation, 37269 Huron River Drive, New Boston, Michigan 48164

B#92 REG/DEEDS PAID
0001 NOV.29'93 12:11PM
5836 RMT FEE 2.00

"Grantor's Land" is in Groveland Township, Oakland County, Michigan, described as:

Section 2, T5N, R8E, East 247.50 feet of East 1/2 of Northeast 1/4 of Southwest 1/4. 7.50 acres. Sidwell No: 02-02-300-011

The "Right of Way Area" is a part of Grantor's Land and is described as:

As shown on the attached D.E. Company Drawing No. R-9306588-02 dated 09-17-93. The right of way is 10 feet in width.

- Purpose:** The purpose of this Right of Way is to construct, reconstruct, modify, add to, operate and maintain overhead utility line facilities consisting of poles, guys, anchors, wires, cables, transformers and accessories.
- Access:** Grantee has the right of access to and from the Right of Way Area.
- Building or other Permanent Structures:** No buildings or other permanent structures shall be placed in the Right of Way Area without Grantee's prior written consent.
- Trees, Bushes, Branches or Roots:** Grantee may trim, cut down, remove or otherwise control any trees, bushes, branches or roots in the Right of Way Area (or that could grow into the Right of Way Area) that Grantee believes could interfere with the safe and reliable construction, operation and maintenance of Grantee's facilities.
- Restoration:** If Grantee's employees, contractors, vehicles or equipment damage Grantor's Land while entering Grantor's Land for the purposes stated in this Right of Way, then Grantee shall restore Grantor's Land as nearly as can be to its original condition.
- Successors:** This Right of Way runs with the land and binds and benefits Grantor's and Grantee's successors, lessees, licensees and assigns.

RECORDED RIGHT OF WAY NO. 45397

B#92 REG/DEEDS PAID
0001 NOV.29'93 12:11PM
5836 RMT FEE 2.00

Witnesses:(type or print name below signature)

Grantor:(type or print name below signature)

John C. Greenlee
JOHN C. GREENLEE

James K. Russell
James K. Russell

Robert Sousa
ROBERT SOUSA

Pauline Russell
Pauline Russell
9.00
200Rmt

Acknowledged before me in OAKLAND County, Michigan, on OCT 12, 1993 by James K. Russell and Pauline Russell, Husband and Wife.

JOHN C. GREENLEE
Notary Public, Oakland County, MI
My Commission Expires Dec. 3, 1997
Notary's Stamp (Notary's name, county and date commission expires)

Notary's Signature John C. Greenlee

Prepared by and ~~Return~~ to: John C. Greenlee, 1970 Orchard Lake Road, Sylvan Lake, Michigan 48320/kjk.

Ret-over

OK - G.K.

00000 93

TELETYPE UNIT

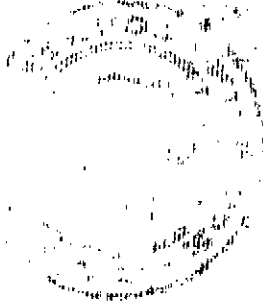

POST OFFICE
DETROIT MI 48226
MAY 21 1968

POSTAGE WILL BE PAID BY ADDRESSEE
NOV 29 1968
DETROIT MI 48226

RETURN TO:
TERRY L. BENEDICT
THE DETROIT EDISON COMPANY
1970 ORCHARD LAKE ROAD
SYLVAN LAKE, MI 48323

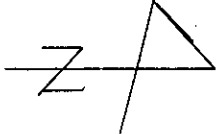

PLEASE OBTAIN A RECORDED RW TO
SERVE 3130 AUTEN
DRAWING # R-9306588-02
BY R.SOUSA

RECORDED RIGHT OF WAY NO. 45397

- EXISTING POLE
- NEW POLE
- NEW ANCHOR @ 25'
- NEW WIRE

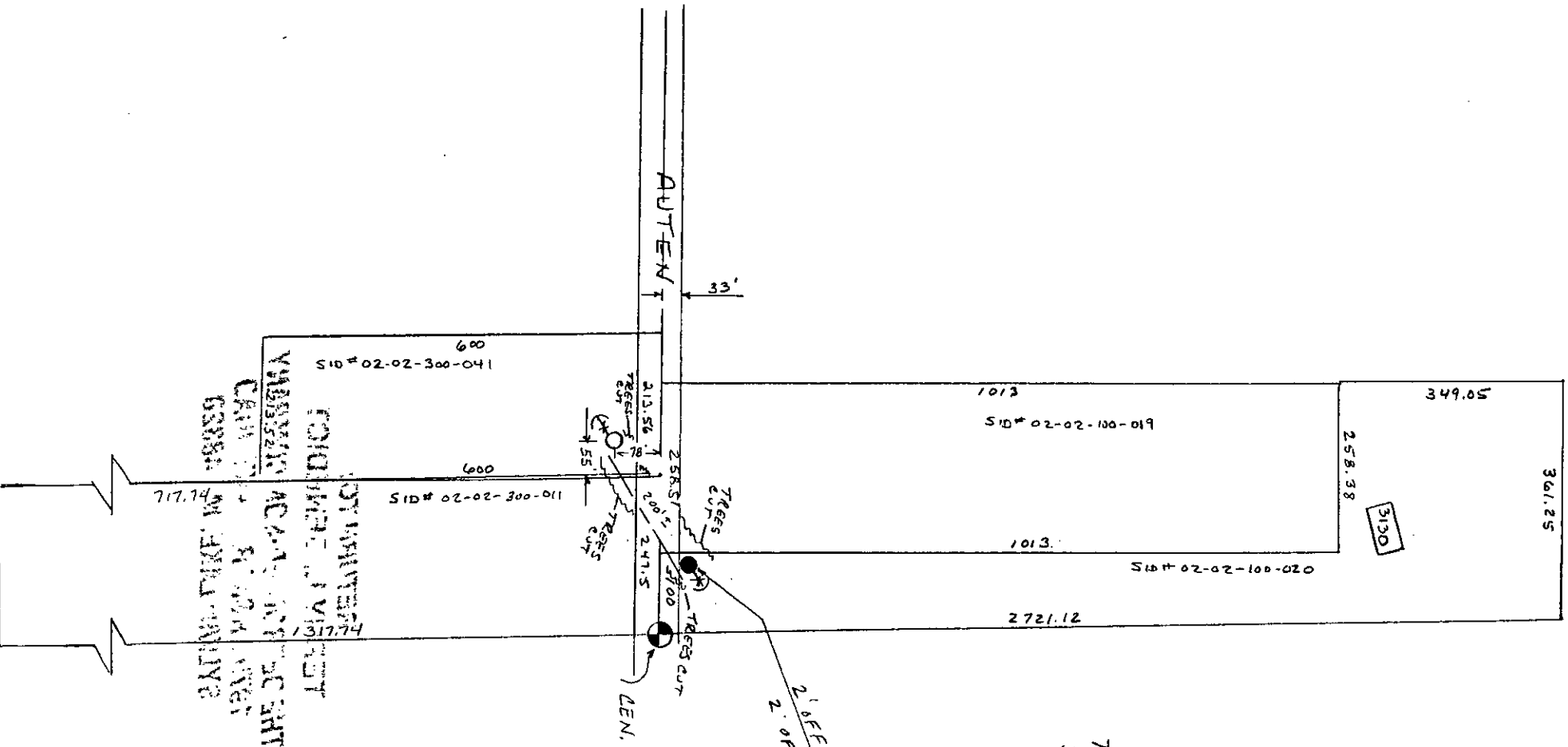

688
 SID # 02-02-300-041
 600
 SID # 110-008-20-20-415
 177.717
 17.74
 3130
 020-001-20-20-415
 2721.12
 258.38
 1549.05
 361.25
 AUTEN
 DEN. SEC. 2
 TREES CUT
 2' OFF SIDE PROPERTY LINE
 2' OFF ROAD P/W
 213.56
 258.38
 247.5
 1013
 1013
 1013
 688
 SID # 02-02-300-041
 600
 SID # 110-008-20-20-415
 177.717
 17.74

RETURN TO:
TERRY L. BENEDICT
THE DETROIT EDISON COMPANY
1970 ORCHARD LAKE ROAD
SYLVAN LAKE, MI 48320