

+

+

RIGHT OF WAY FILE #

R 4 5 0 6 9

GRANTOR NAME

[Empty grid for Grantor Name]

[Empty grid for Grantor Name]

STREET ADDRESS

[Empty grid for Street Address]

[Empty grid for Street Address]

ST

[Empty grid for Street Type]

CITY/TOWN

[Empty grid for City/Town]

ZIP CODE

[Empty grid for Zip Code]

EASEMENT DESCRIPTION

[Empty grid for Easement Description]

AGREEMENT DATE

[Empty grid for Agreement Date]

AGREEMENT TYPE

[Empty grid for Agreement Type]

R P C

LIBER #

[Empty grid for Liber #]

PAGE #

[Empty grid for Page #]

DRAWING R/W #

[Empty grid for Drawing R/W #]

PVT CL#

[Empty grid for PVT CL#]

SECTION

[Empty grid for Section]

QUARTER SECTION 3

[Empty grid for Quarter Section 3]

1/4 1/2

QUARTER SECTION 2

[Empty grid for Quarter Section 2]

1/4 1/2

QUARTER SECTION 1

[Empty grid for Quarter Section 1]

1/4 1/2

TOWNSHIP

[Empty grid for Township]

COUNTY

[Empty grid for County]

RTE OF LINE

[Empty grid for Route of Line]

N/S E/W B

TOWNSHIP RANGE

[Empty grid for Township Range]

DIVISION CODE

[Empty grid for Division Code]

A D M O T W

SUBDIVISION NAME

GRAY WOODS

OUT LOT

[Empty grid for Out Lot]

EAST OF

[Empty grid for East of]

BLOCK #1

[Empty grid for Block #1]

WEST OF

[Empty grid for West of]

LOT #1

[Empty grid for Lot #1]

NORTH OF

[Empty grid for North of]

BLOCK #2

[Empty grid for Block #2]

SOUTH OF

[Empty grid for South of]

LOT #2

[Empty grid for Lot #2]

+

+

OVERHEAD EASEMENT (RIGHT OF WAY) NO. R-9204105-1WR

On May 10, 1993, for the consideration of system betterment, Grantor grants to Grantee a permanent overhead easement ("Right of Way") in, on and across a part of Grantor's Land called the "Right of Way Area".

"Grantor" is:

Township of Grosse Ile, 8841 Macomb St. Grosse Ile, Michigan 48138.

"Grantee" is:

The Detroit Edison Company, a Michigan corporation, 2000 Second Avenue, Detroit, Michigan 48226.

"Grantor's Land" is in Grosse Ile Township, Wayne County, described as:

E 1240 FT OF W 1700 FT OF OUTLOT E EXC S 263 FT THEREOF ALSO W 100 FT OF S 263 FT OF E 1050 FT OF W 1557.32 FT OUTLOT E GRAY GARDENS SUB P C 552 L37 P20 WCR. AKA: GL36 73 029 02 0031 009 - 552OLEA2B2B1A1-B2B2C1.

The "Right of Way Area" is a part of Grantor's Land and is described as:

shown on Appendix "A", which is attached to and made a part hereof.

- 1. Purpose: The purpose of this Right of Way is to construct, reconstruct, modify, add to, operate and maintain overhead utility line facilities consisting of poles, guys, anchors, wires, cables, transformers and accessories.
2. Access: Grantee has the right of access to and from the Right of Way Area. and thru Lots 24, 25 Gray Wood Sub.
3. Building or other Permanent Structures: No buildings or other permanent structures shall be placed in the Right of Way Area without Grantee's prior written consent.
4. Trees, Bushes, Branches or Roots: Grantee may trim, cut down, remove or otherwise control any trees, bushes, branches or roots in the Right of Way Area (or that could grow into the Right of Way Area) that Grantee believes could interfere with the safe and reliable construction, operation and maintenance of Grantee's facilities. * reasonably
5. Restoration: If Grantee's employees, contractors, vehicles or equipment damage Grantor's Land while entering Grantor's Land for the purposes stated in this Right of Way, then Grantee shall restore Grantor's Land as nearly as can be to its original condition.
6. Successors: This Right of Way runs with the land and binds and benefits Grantor's and Grantee's successors, lessees, licensees and assigns.

Witnesses:(type or print name below signature)

Betty Schaffer (sign) BETTY SCHAFER (print)
John Gotberg (sign) JOHN GOTBERG (print)

Grantor:(type or print name below signature)

Township of Grosse Ile, a Michigan corporation

Patricia H. Bingham (sign) PATRICIA H. BINGAMAN (print)

RESTE E. YOUNG BOND REGISTER OF DEEDS WAYNE COUNTY, MI

93213521

93 SEP -2 PM 3:56

RECORDED RIGHT OF WAY NO. 45067

STATE OF MICHIGAN COUNTY OF WAYNE) SS

On this 10th day of May, A.D., 1993, before me, a Notary Public in and for said county, appeared Patricia B. Bingham who is/are the Clerk

of the Township of Grosse Ile, a political subdivision organized and existing under and by virtue of the Laws of the State of Michigan, and that said instrument was signed on behalf of said Township of Grosse Ile and

SHE acknowledged said instrument to be the free act and deed of said township. JEAN F. PAGE

Notary Public, Wayne County, MI My Commission Expires July 18, 1993

Notary's Stamp Notary's Signature Jean F. Page

(Notary's name, county and date commission expires)

Prepared by and Return to: John Gotberg, Room 120, 8001 Haggerty Road South, Belleville, Michigan 48111.

* "and subject to the guidelines as attached in Appendix "B".

Handwritten initials and marks at the bottom right corner.

APPENDIX "B"

OVERHEAD EASEMENT (RIGHT OF WAY) NO. R-9204105-1WR

Grantee shall meet with the Township Supervisor prior to doing any of the work described in paragraph 4 of the Overhead Easement (Right of Way) No. R-9204105-1WR for the purpose of describing the work to be commenced and to submit a plan which satisfies the Supervisor that all proposed work will be done in a reasonable manner and that reasonable steps will be taken to avoid the unnecessary cutting, trimming, or removal of trees, bushes, branches or roots in the Right of Way area and adjacent areas. It is the purpose of this appendix to require grantee to preserve as much of the trees, branches and bushes as is reasonably possible.

RECORDED RIGHT OF WAY NO. 45-069

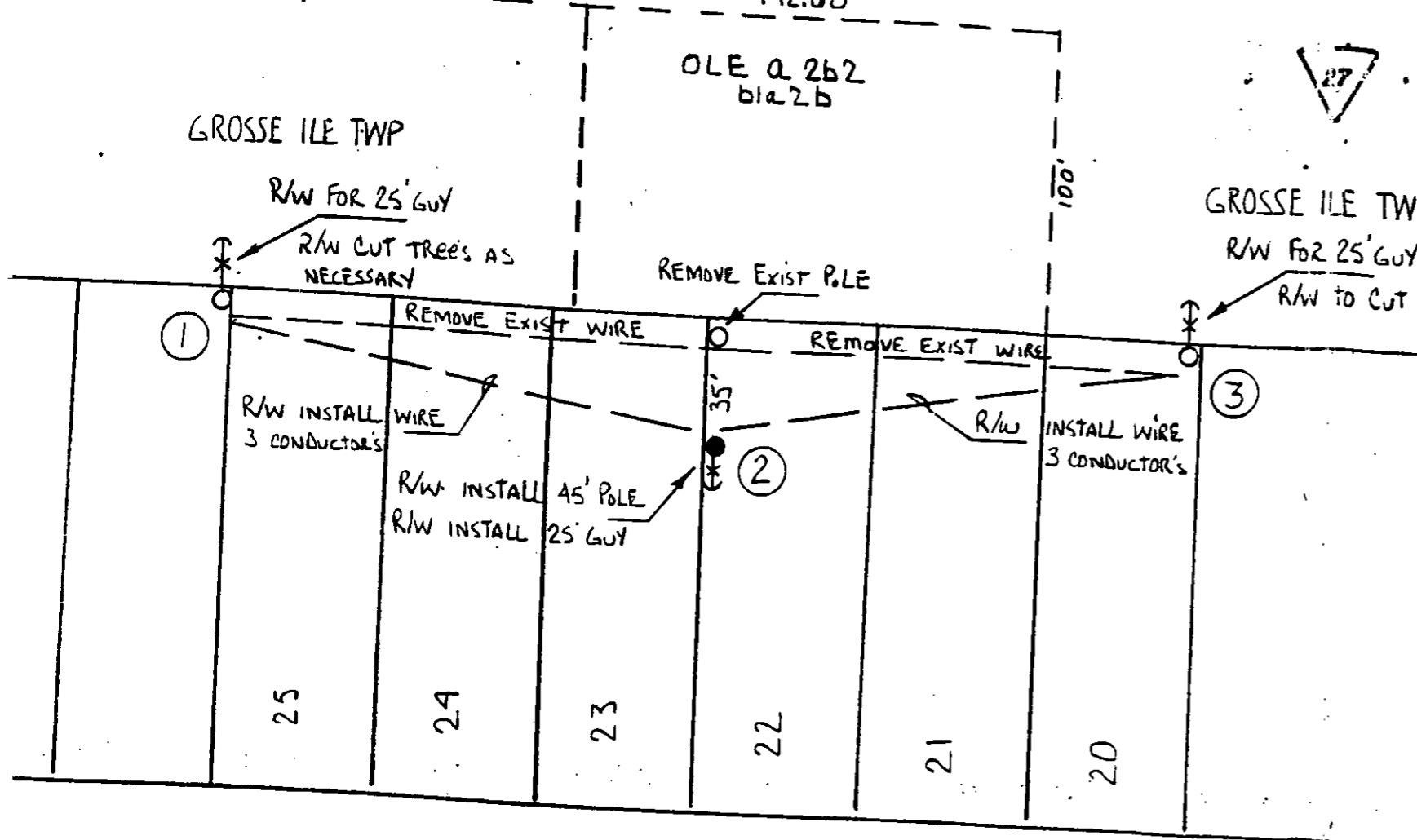
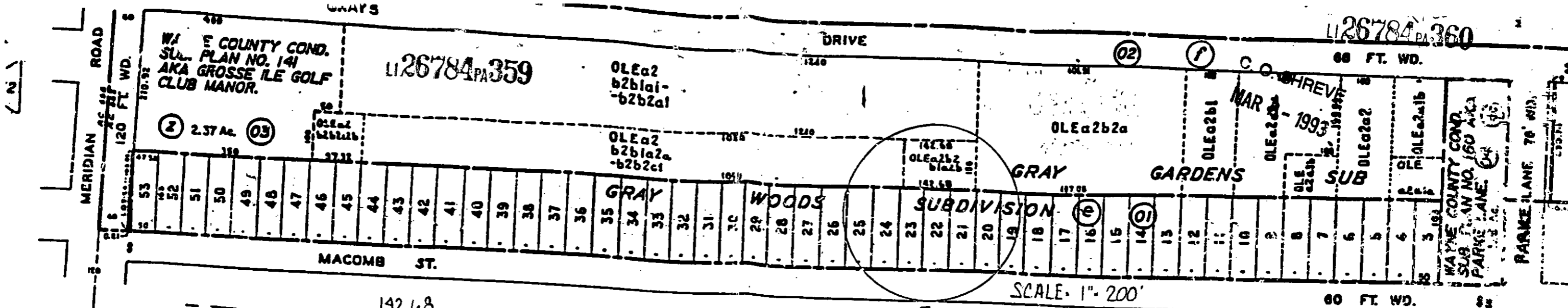

APPENDIX 'A'

REPORT OF PROPERTIES AND RIGHTS OF WAY DEPARTMENT R/W SECURED AS INDICATED ON THIS SKETCH

BY _____

DATE _____

DATE WANTED 3-26-93

DISTRICT FIELDMAN _____

PERMITS TO: RECORD CENTER _____ TWP FILES _____ MET _____ DESIGNATOR _____ TOTAL _____

R/W NOTE:
 R/W FROM GROSSE ILE TWP FOR 2 GUY WIRES AT POLE ① AND ③ AND CUT TREE'S AS NECESSARY
 MS. JEAN PAGE 8841 MACOMB ST #476-4422

R/W FROM SOUTH SHORE PROPERTIES
 975 JOHN A. PAPALAS DR
 LINCOLN PARK MI 48146
 MR. DONALD FOUNTAIN 383-0860
 INSTALL NEW PRIMARY WIRE - 45' POLE - 25' GUY WIRE

| THE DETROIT EDISON COMPANY - SERVICE PLANNING DEPARTMENT | | | |
|--|---------------------|--|-------------------------|
| CITY OR TWP. GROSSE ILE TWP | COUNTY WAYNE | QTR. & TWP. SECT. NO. PRI CLM 552 | DEPT. ORDER NO. |
| MAP SECT. 1-319-232 | TOWN RANGE | JOINT R/W REQUIRED YES <input type="checkbox"/> NO <input checked="" type="checkbox"/> | R/W NO. R-9204105-1W |
| PROJECT NAME | TEL. ENG'R. & DIST. | | PROJ. OR PART NO. |
| CIRCUIT 334 GRILE | | | O.P.W. S.O. OR P.E. NO. |
| REASON RELOCATION FOR NEW CONSTRUCTION | | | BUDGET ITEM NO. |
| PLANNER EARL RIVARD | SCALE 1" = 50' | | DATE 3-1-93 |

RECORDED RIGHT OF WAY NO. 45069

09/02/93 39043 REMO FEE 2.00
09/02/93 39043 DEED 20.00