

**OVERHEAD EASEMENT (RIGHT OF WAY) NO. O-1717**

On 1-30, 1993, for the consideration of system betterment, Grantor grants to Grantee a permanent overhead easement ("Right of Way") in, on and across a part of Grantor's Land called the "Right of Way Area".

"Grantor" is:

Dorris D. Craig and Edith B. Craig, husband and wife, 2725 Charms, Milford, Michigan 48381-3003.

"Grantee" is:

The Detroit Edison Company, a Michigan corporation, 2000 Second Avenue, Detroit, Michigan 48226

"Grantor's Land" is in Township of Milford, Oakland County, described as:

T2N, R7E, Section 24, N 10 acres of NE 1/4 of SE 1/4. 10 Acres. Sidwell No. 16-24-426-015.

The "Right of Way Area" is a part of Grantor's Land and is described as:

A 12 ft. wide easement with its centerline described as follows: Beginning at a point on the south property line, said point approximately 60 ft. west of the centerline of Charms Road, thence in a northerly direction to a point on the north property line, said point approximately 45 ft. west of the centerline of Charms Road and point of ending.

- 1. Purpose:** The purpose of this Right of Way is to construct, reconstruct, modify, add to, operate and maintain overhead utility line facilities consisting of poles, guys, anchors, wires, cables, transformers and accessories.
- 2. Access:** Grantee has the right of access to and from the Right of Way Area.
- 3. Buildings or other Permanent Structures:** No buildings or other permanent structures shall be placed in the Right of Way Area without Grantee's prior written consent.
- 4. Trees, Bushes, Branches or Roots:** Grantee may trim, cut down, remove or otherwise control any trees, bushes, branches or roots in the Right of Way Area (or that could grow into the Right of Way Area) that Grantee believes could interfere with the safe and reliable construction, operation and maintenance of Grantee's facilities.
- 5. Restoration:** If Grantee's employees, contractors, vehicles or equipment damage Grantor's Land while entering Grantor's Land for the purposes stated in this Right of Way, then Grantee shall restore Grantor's Land as nearly as can be to its original condition.
- 6. Successors:** This Right of Way runs with the land and binds and benefits Grantor's and Grantee's successors, lessees, licensees and assigns.

B#92 REG/DEEDS PAID  
0001 JUL 21 '93 02:40PM  
3564 MISC 7.00

Witnesses:(type or print name below signature)

Grantor:(type or print name below signature)

B#92 REG/DEEDS PAID  
0001 JUL 21 '93 02:40PM  
3564 RPT FEE 2.00

RECORDED RIGHT OF WAY NO. 45012

James D. McDonald  
JAMES D. McDONALD

Mr. Dorris D. Craig  
DORRIS D. CRAIG

Omer V. Racine  
OMER V. RACINE

Edith B. Craig  
EDITH B. CRAIG

7.00  
2.00 Rmt

Acknowledged before me in Oakland County, Michigan, on 1-30, 1993 by DORRIS D. CRAIG and EDITH B. CRAIG, husband and wife.

Notary's Stamp JAMES D. McDONALD  
Notary Public, Oakland County, MI  
My Commission Expires April 24, 1995

Notary's Signature James D. McDonald

Prepared by and Return to: James D. McDonald, 30400 Telegraph Road, Room. 277, Bingham Farms, Michigan 48025/PEW

Return-Over

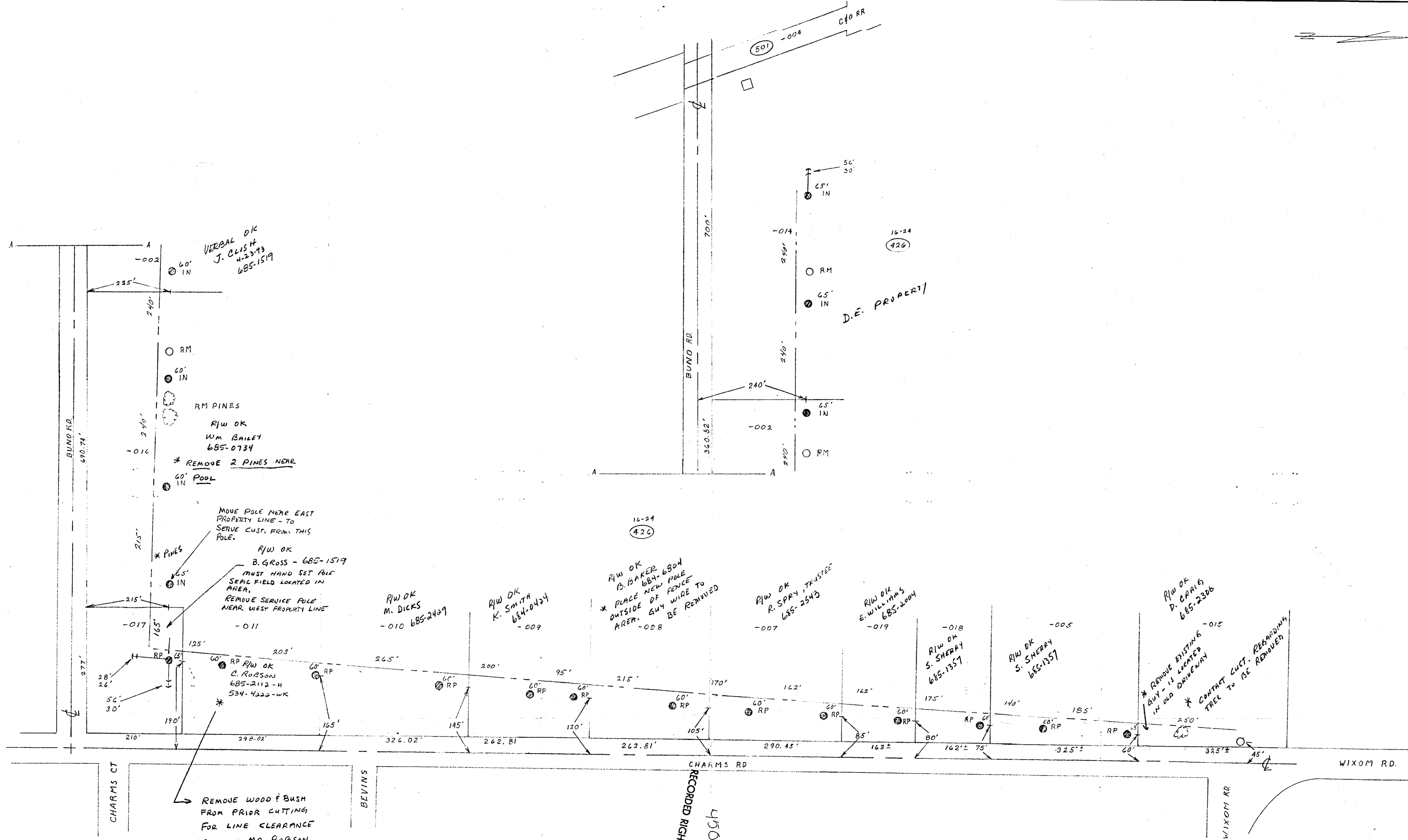

33321

|  |                          |                        |  |
|--|--------------------------|------------------------|--|
| ATLAS # 9200109                                      |                          |                        |  |
| City or Township<br>MILFORD                          | County<br>OAKLAND        | Twp. Sect. No.<br>24   | Dept Order No.<br>C 50757  |
| Map Sect.<br>1-205-389                               | Town<br>7E               | Range<br>2N            | Joint RW Required<br>Yes <input type="checkbox"/> No <input checked="" type="checkbox"/> |
| Telephone Engineer<br>1-205-389 4L                   | Telephone District<br>7E | R/W No.<br>R9200109-02 | O.F.W. S.O. or P.E. No.<br>2FAIE97H05  |
| Circuit<br>TIE 4412 #DC 8991 WIXOM                   |                          | Project Name<br>WIXOM  | Budget Item No.<br>2FAIE-K1H   |
| Reason<br>INSTALL #/OR REBUILD IN CONJ. W/PROVD STA. |                          |                        | Scale<br>1" = 100'   |
| Layout By<br>R.H. LANGE                              |                          |                        | Date<br>11-6-92  |

RECORDED RIGHT OF WAY NO. 45006-45216