

**OVERHEAD EASEMENT (RIGHT OF WAY) NO. R-9302290-10**

On 4/16, 1993, for the consideration of system betterment, Grantor grants to Grantee a permanent overhead easement ("Right of Way") in, on and across a part of Grantor's Land called the "Right of Way Area".

Grantor is: David Heiden and Karyl Heiden, Husband and Wife, 6430 Snowapple, Clarkston, Michigan 48346

"Grantee" is:

The Detroit Edison Company, a Michigan corporation, 2000 Second Avenue, Detroit, Michigan 48226  
Michigan Bell Telephone Company, a Michigan corporation, 444 Michigan Avenue, Detroit, Michigan 48226

"Grantor's Land" is in Springfield Township, Oakland County, Michigan, described as:

Part of Northeast 1/4 of Section 1, T4N, R8E, Springfield Township, Oakland County, Michigan, beginning at point distant West, 1397 feet from Northeast Section Corner; thence West 320 feet; thence South 00°27'00" E, 1368.40 feet; thence North 88°55'20" E, 320.20 feet; thence North 00°27'00" West, 1361.80 feet to beginning. Sidwell No: 07-01-200-004

The "Right of Way Area" is a part of Grantor's Land and is described as:

The West ten (10) feet of the South 575 feet of the North 925 feet of Grantor's Land. The right of way is ten (10) feet in width.

- 1. Purpose:** The purpose of this Right of Way is to construct, reconstruct, modify, add to, operate and maintain overhead utility line facilities consisting of poles, guys, anchors, wires, cables, transformers and accessories.
- 2. Access:** Grantee has the right of access to and from the Right of Way Area.
- 3. Building or other Permanent Structures:** No buildings or other permanent structures shall be placed in the Right of Way Area without Grantee's prior written consent.
- 4. Trees, Bushes, Branches or Roots:** Grantee may trim, cut down, remove or otherwise control any trees, bushes, branches or roots in the Right of Way Area (or that could grow into the Right of Way Area) that Grantee believes could interfere with the safe and reliable construction, operation and maintenance of Grantee's facilities.
- 5. Restoration:** If Grantee's employees, contractors, vehicles or equipment damage Grantor's Land while entering Grantor's Land for the purposes stated in this Right of Way, then Grantee shall restore Grantor's Land as nearly as can be to its original condition.
- 6. Successors:** This Right of Way runs with the land and binds and benefits Grantor's and Grantee's successors, lessees, licensees and assigns.

Witnesses:(type or print name below signature)

Grantor:(type or print name below signature)

John C. Greenlee  
JOHN C. GREENLEE  
Suzanne M. Fairchild  
SUZANNE M. FAIRCHILD

David Heiden  
David Heiden  
Karyl Heiden  
Karyl Heiden  
O.K. — LM

Acknowledged before me in OAKLAND County, Michigan, on APRIL 16, 1993 by David Heiden and Karyl Heiden, Husband and Wife.

Notary's Stamp: JOHN C. GREENLEE, Notary Public, Oakland County, MI, My Commission Expires Sept. 19, 1993  
(Notary's name, county and date commission expires)

Notary's Signature: John C. Greenlee

Prepared by and ~~Return to~~: John C. Greenlee, 1970 Orchard Lake Road, Sylvan Lake, Michigan 48320/kjk.

Ret-over

7.00  
2.00 RMT

RECORDED RIGHT OF WAY NO. 44637

A#36 REG/DEEDS PAID  
0001 MAY.07.93 11:44AM  
5635 MISC 7.00

A#36 REG/DEEDS PAID  
0001 MAY.07.93 11:44AM  
5635 RMT FEE 2.00

7-10  
DETROIT, MI

RECEIVED PAID  
0001 MAY 07 '83 11:44 AM  
7.00 MISC 8833



RECEIVED PAID  
0001 MAY 07 '83 11:44 AM  
5.00 RMT FEE 8837

RETURN TO  
TERRY L. BENEDICT  
THE DETROIT EDISON COMPANY  
1970 ORCHARD LAKE RD.  
SYLVAN LAKE, MI 48320

PLEASE OBTAIN A RECORDED R/W FOR AN OHL EXT  
TO SERVE A NEW RESIDENCE FOR / FROM:

DAVID + KARYL HEIDEN  
6430 SNOWAPPLE  
CLARKSTON MI 48346  
313-620-2756  
SIDWELL # - 07-01-200-004

AND FROM:

MICHAEL G. OERTEL  
8583 KIER RD  
CLARKSTON MI 48348  
313-625-1837  
SIDWELL # 07-01-200-003

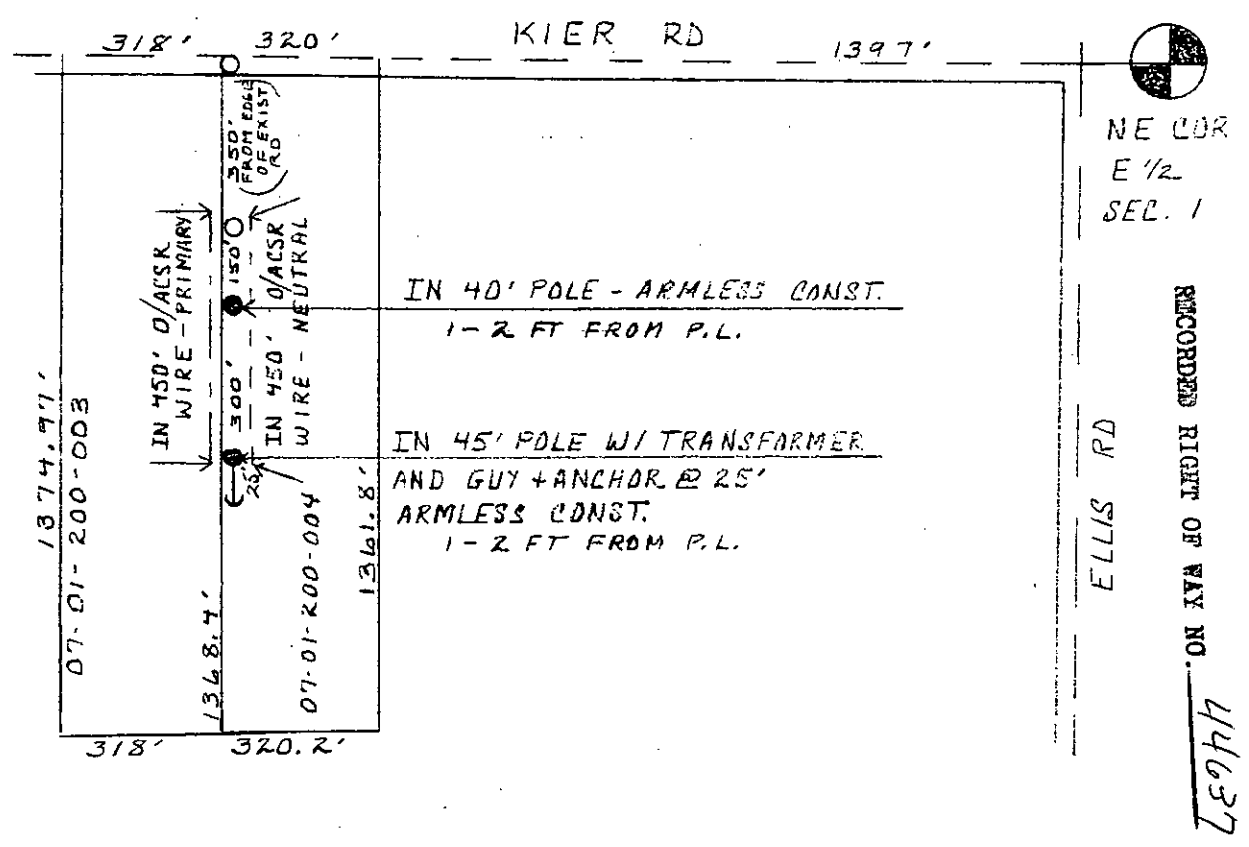
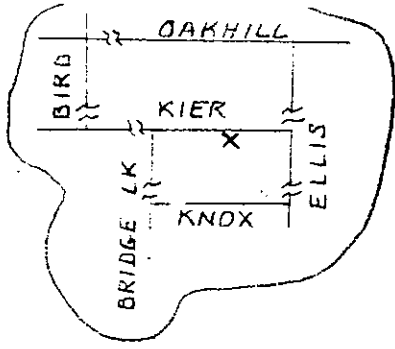

*R/W SECURED*

LEGEND		THE DETROIT EDISON COMPANY-SERVICE PLANNING DEPARTMENT			
	FOREIGN POLE	CITY OR TOWNSHIP	COUNTY	QTR. & TWP. SECT. NO.	DEPT ORDER NO.
	EXIST D.E. CO. POLE	SPRINGFIELD	OAKLAND	NE COR E 1/2 SEC 1	A-57363
	PROPOSED POLE	MAP SECT.	TOWN	RANGE	JOINT R/W REQUIRED
	EXIST ANCHOR	2-232-468	T4N	R8E	YES <input checked="" type="checkbox"/> NO <input type="checkbox"/>
	PROPOSED ANCHOR	PROJECT NAME	TEL ENGR & DIST.		R/W NO.
	TREE	DAVID + KARYL HEIDEN RES.			R4302290-10
	120/240 VOLT LINE	CIRCUIT			PROJ. OR PART NO.
	4800 VOLT LINE	8822 WOLFHILL			O.F.W. SO. OR PE NO.
	13,200 VOLT LINE	REASON			BUDGET ITEM NO.
	40,000 VOLT LINE	OBTAIN RECORDED R/W FROM CUST @ 8295 KIER			3MPOA-1MAH
		PLANNER	SCALE		DATE
		SUZANNE M. FAIRCLOLD			2-10-12