

OVERHEAD EASEMENT (RIGHT OF WAY) NO. R-9300522-1M

On 4/28, 1993 for the consideration of system betterment, Grantor grants to Grantee a permanent overhead easement ("Right of Way") in, on and across a part of Grantor's Land called the "Right of Way Area".

"Grantor" is:

J. Gerald McLean and Gladys D. McLean, Richard N. Shafer and Karen Shafer, 3950 Taft Road, Romeo, Michigan 48065
Edwin C. Kriewall and Sandra A. Kriewall, 51500 Schoenherr Road, Shelby Twp, MI 48313

"Grantee" is:

The Detroit Edison Company, a Michigan corporation, 2000 Second Avenue, Detroit, Michigan 48226
Michigan Bell Telephone Company, a Michigan Corporation, 444 Michigan Ave, Detroit, MI 48226

"Grantor's Land" is in Village of Romeo, Macomb County, Michigan described as:

Part of the Northeast 1/4 of Section 36, T5N, R12E, Village of Romeo Macomb County, Michigan, being more particularly described as follows: Beginning at a point which is S00°01'42" East 1038.34 ft along the East line of Section 36 from the Northeast corner of Section 36, T5N, R12E.; thence continuing S00°01'42" East 433.14 ft along the East line of Section 36; thence S88°59'11" West 874.01 ft along the North line of the Grand Trunk Railroad Right-of-Way; thence N00°01'42" West 662.48 ft.; thence N84°07'03" 820.31 ft to the point of beginning.

93 MAY 13 PH 2:44

CARME LA SABAUGH
REGISTER OF DEEDS
MACOMB COUNTY, MI

RECORDED - RIGHT OF WAY NO.

44572

The "Right of Way Area" is a part of Grantor's Land described as:

The North Fifteen (15) feet of the above described property.

1. Purpose: The purpose of this Right of Way is to construct, reconstruct, modify, add to, operate and maintain overhead utility line facilities consisting of poles, guys, anchors, wires, cables, transformers and accessories.
2. Access: Grantee has the right of access to and from the Right of Way Area.
3. Buildings or other Permanent Structures: No buildings or other permanent structures shall be placed in the Right of Way Area without Grantee's prior written consent.

11

- 4. Trees, Bushes, Branches or Roots: Grantee may trim, cut down, remove or otherwise control any trees, bushes, branches or roots in the Right of Way Area (or that could grow into the Right of Way Area) that Grantee believes could interfere with the safe and reliable construction, operation and maintenance of Grantee's facilities.
- 5. Restoration: If Grantee's employees, contractors, vehicles or equipment damage Grantor's Land while entering Grantor's Land for the purposes stated in this Right of Way, then Grantee shall restore Grantor's Land as nearly as can be to its original condition.
- 6. Successors: This Right of Way runs with the land and binds and benefits Grantor's and Grantee's successors, lessees, licensees and assigns.

Witnesses:(type or print name under signature)

Grantor:(type or print name under signature)

x *Helen E. Lavin*
 HELEN E. LAVIN

Edwin C. Kriewall
 Edwin C. Kriewall

x *Michael J. McCabe*
 MICHAEL J. McCABE

Sandra A. Kriewall
 Sandra A. Kriewall, wife

Acknowledged before me in MACOMB County, Michigan, on 4/28, 1993 by EDWIN C. KRIEWALL AND SANDRA A. KRIEWALL, his WIFE

MICHAEL J. McCABE
 Notary Public, Macomb County, MI
 My Commission Expires Feb. 4, 1996

Notary's Stamp _____ Notary's Signature *Michael J. McCabe*
 Prepared by and Return to: Michael J. McCabe, 43230 Elizabeth Road, Clinton Twp, MI 48036

RECORDED RIGHT OF WAY NO. 445-72

Witnesses:(type or print name below signature)

Grantor:(type or print name below signature)

x Michael J. McCabe
MICHAEL J. McCABE,

J. Gerald McLean
J. Gerald McLean

x Ralph A. Piper
RALPH A. PIPER

Gladys D. McLean
Gladys D. McLean, wife

x _____

Richard N. Shafer
Richard N. Shafer

Karen Shafer
Karen Shafer, wife

RECORDED
RIGHT OF
MAY NO.
14572

Acknowledged before me in _____ County, Michigan, on 1993 by J-GERALD McLEAN AND GLADYS D. McLEAN HIS WIFE AND RICHARD N. SHAFER AND KAREN SHAFER HIS WIFE.

MICHAEL J. McCABE
Notary Public, Macomb County, MI
My Commission Expires Feb. 4, 1996

Notary's Stamp _____ Notary's Signature Michael J. McCabe
Prepared by and Return to: Michael J. McCabe, 43230 Elizabeth Rd, Clinton Twp, MI 48036

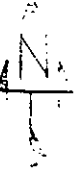

33 MILE RD.
PROPOSED 120' ROW.
1643.31'

N. E. CORNER
SEC. 36 T 5N R 12 E

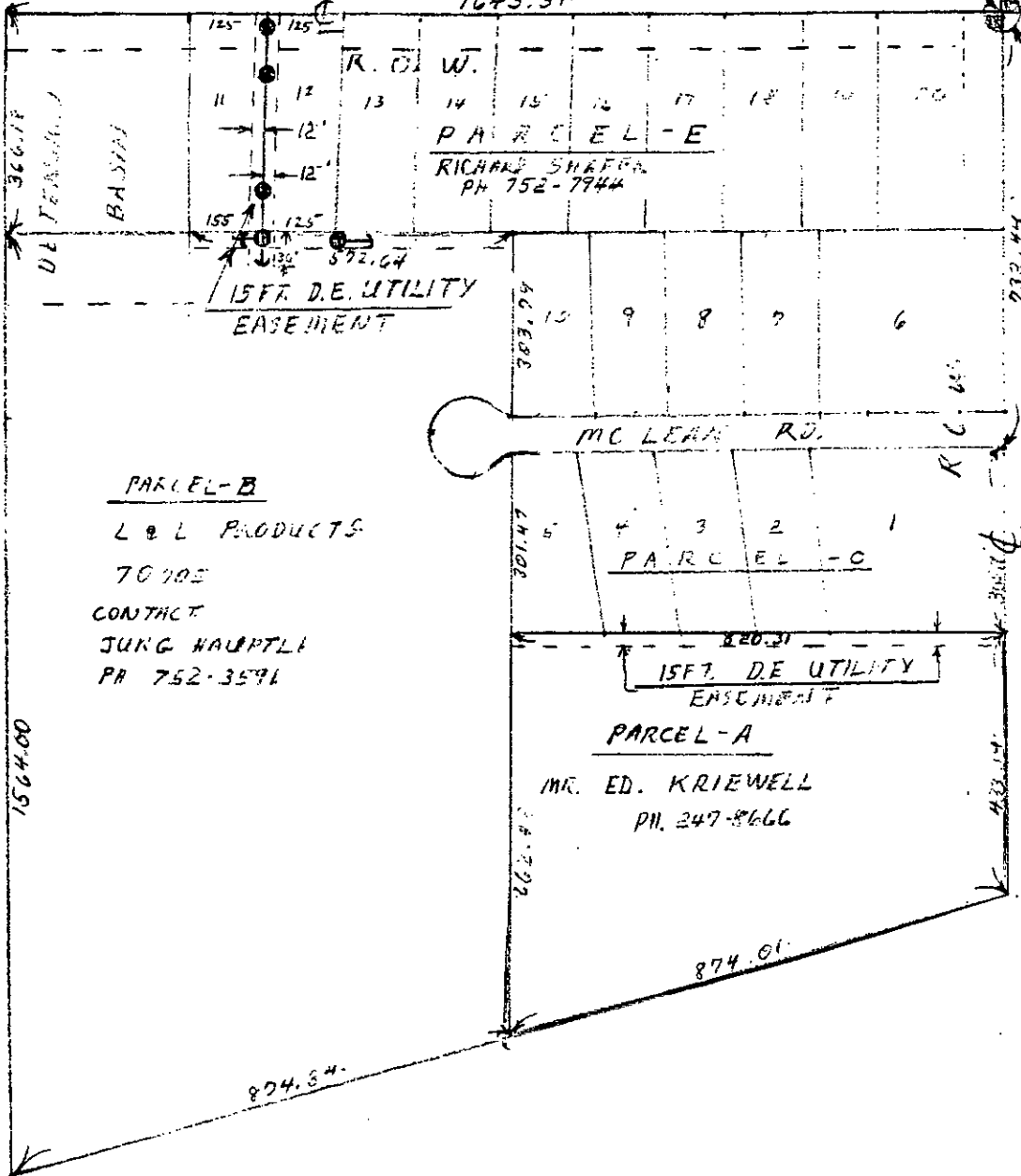

RECORDED RIGHT OF WAY NO. 44672

THE DETROIT EDISON COMPANY-SERVICE PLANNING DEPARTMENT			
CITY OR TOWNSHIP ROMEO	COUNTY MACOMB	QTR. & TWP. SECT. NO. 36	DEPT. ORDER NO.
MAP SECT. 2-358-400	TOWN 5N	RANGE 12E	JOINT R/W REQUIRED YES <input checked="" type="checkbox"/> NO <input type="checkbox"/>
PROJECT NAME		TEL ENGR & DIST.	R/W NO. R-93005
CIRCUIT 8429		OFW S.O. OR P.E. NO.	
REASON R/W		BUDGET ITEM NO.	
PLANNER R.J. BULLOCK		SCALE 1" = 20'	DATE 3-1-