

Lenox Twp

PLEASE SECURE RIGHT OF WAY AS FOLLOWS:

DATE JAN. 21, 1993

LOCATION N.W. 1/4 SECTION 33

APPLICATION NO. R-9209004-1 MR

CITY OR VILLAGE OF NEW HAVEN

DEPT. ORDER NO. _____

TOWNSHIP _____ COUNTY MACOMB

O. F. W. NO. _____

DATE BY WHICH RIGHT OF WAY IS WANTED _____

BUDGET ITEM NO. _____

THIS R/W IS _____ % OF TOTAL PROJECT NO. _____ ACCUM. _____ %

INQUIRY NO. _____

JOINT RIGHT OF WAY REQUIRED YES NO

NOTE: Identify on print or sketch the subdivisions as to section location and liber and page.

KIND AND DESCRIPTION OF RIGHT OF WAY REQUESTED SECURE RECORDED RIGHT OF WAY FOR 40KV WOOD POLE LEAD

PURPOSE OF RIGHT OF WAY PROVIDE NEW FENCED LOCATION FOR PORTABLE SUBSTATION

SIGNED Bruce Ans

OFFICE _____ DEPARTMENT _____

REPORT OF REAL ESTATE AND RIGHTS OF WAY DEPT.

R/W secured as requested

RECORDED RIGHT OF WAY NO. 44507

PERMITS IN RECORD CENTER 1 R.E. & R/W DEPT. FILE 1 GRANTOR 1

NO. OF PERMITS 1 NO. OF STRUCTURES 1 NO. OF MILES _____ PERMITS TO MBT _____

DATE 5-10-93 SIGNED Michael M. Cole

OVERHEAD EASEMENT (RIGHT OF WAY) NO. R-9209004-LMR

On FEBRUARY 16, 1993 for the consideration of system betterment, Grantor grants to Grantee a permanent overhead easement ("Right of Way") in, on and across a part of Grantor's Land called the "Right of Way Area".

"Grantor" is:

New Haven Foundry, 58391 Main Street, New Haven, Michigan 48048

"Grantee" is:

The Detroit Edison Company, a Michigan corporation, 2000 Second Avenue, Detroit, Michigan 48226

"Grantor's Land" is in Village of New Haven, Macomb **County, Michigan described as:**

See Appendix "A" attached hereto

93 APR -6 PM 2:38
CARMELLA SABAUGH
REGISTER OF DEEDS
MACOMB COUNTY, MI

RECORDS RIGHT OF WAY NO.

44507

The "Right of Way Area" is a part of Grantor's Land described as:

As it is shown on Detroit Edison Company drawing #R-9209004-LMR attached hereto and made a part hereof.

- 1. Purpose:** The purpose of this Right of Way is to construct, reconstruct, modify, add to, operate and maintain overhead utility line facilities consisting of poles, guys, anchors, wires, cables, transformers and accessories.
- 2. Access:** Grantee has the right of access to and from the Right of Way Area.
- 3. Buildings or other Permanent Structures:** No buildings or other permanent structures shall be placed in the Right of Way Area without Grantee's prior written consent.

13

- 4. Trees, Bushes, Branches or Roots: Grantee may trim, cut down, remove or otherwise control any trees, bushes, branches or roots in the Right of Way Area (or that could grow into the Right of Way Area) that Grantee believes could interfere with the safe and reliable construction, operation and maintenance of Grantee's facilities.
- 5. Restoration: If Grantee's employees, contractors, vehicles or equipment damage Grantor's Land while entering Grantor's Land for the purposes stated in this Right of Way, then Grantee shall restore Grantor's Land as nearly as can be to its original condition.
- 6. Successors: This Right of Way runs with the land and binds and benefits Grantor's and Grantee's successors, lessees, licensees and assigns.

Witnesses:(type or print name under signature)

Grantor:(type or print name under signature)

x *Robert M. Thomas*
 ROBERT M. THOMAS

NEW HAVEN FOUNDRY
 a Michigan Corporation
 BY: *Brian K. Siess*
 BRIAN K. SIESS, V.P.

x *Barbara G. Krzywicki*
 BARBARA G. KRZYWICKI

Acknowledged before me in Macomb County, Michigan, on 2/16, 1993 by Brian K. Siess, Vice President of New Haven Foundry, a Michigan Corporation, for the Corporation.

Notary's Stamp ELISE A. RAUSCH
 Notary Public, Macomb County, Mich.
 My Commission Expires, April 3, 1993

Notary's Signature *Elise A. Rausch*

Prepared by and Return to: Michael J. McCabe, 34230 Elizabeth Rd, Clinton Twp, MI 48036

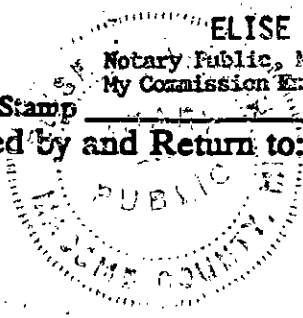

RECORDED RIGHT OF WAY NO.

44507

APPENDIX "A"

Section 33; Part of the East 1/2 of the West 1/2 of Section 33, Lots 65 & 66 of Assessors Plat No 4 & Lots 30 thru 36 Incl of Maxwells 2nd Addition, together desc as commencing at the Center Post of Section 33; thence due West 582.0 feet along the East-West 1/4 line to the point of beginning; thence due North 80.0 feet; thence due West 120.0 feet; thence due South 80.0 feet; thence due West 22.10 feet along the East-West 1/4 line; thence S28°35'26" West 239.26 feet; thence S61°39'40" East 125.17 feet; thence S28°31' West 1315.67 feet along Westerly R/W line of G.T.W.R.R.; thence N0°23' West 1425.59 feet; thence N0°18' West 640.64 feet; thence N47°31' East 693.76 feet; thence S40°55' East 198.58 feet; thence N49°05' East 135.0 feet; thence S41°13' East 120.0 feet; thence N49°05' East 120.0 feet; thence S41°13' East 70.0 feet; thence N49°05' East 50.0 feet; thence N41°13' West 10.0 feet; thence N51°22'04" East 93.33 feet thence S41°23'10" East 57.90 feet; thence S49°36'57" West 5.60 feet; thence S41°08' East 74.25 feet; thence N49°36' 56" East 2.37 feet; thence S68°24'19" East 27.17 feet; thence N48°01' East 137.60 feet; thence S41°08' East 46.47 feet & S41°09' East 37.40 feet along the Southwesterly R/W line of Main Street; thence S28°32'56" West 1137.49 feet along the Westerly R/W line of G.T.W.R.R. to the point of beginning; Except beginning at a point 771.56 feet due West and 45.01 feet S28°22' West of Center Post of Section 33; thence S28°22' West 60.0 feet; thence N61°38' West 124.98 feet; thence N28°26' East 37.18 feet; thence due East 48.04 feet; thence S61°38' East 82.78 feet to the point of beginning.
(34.815 acres)

RECORDED RIGHT OF WAY NO.

44507

NORTH

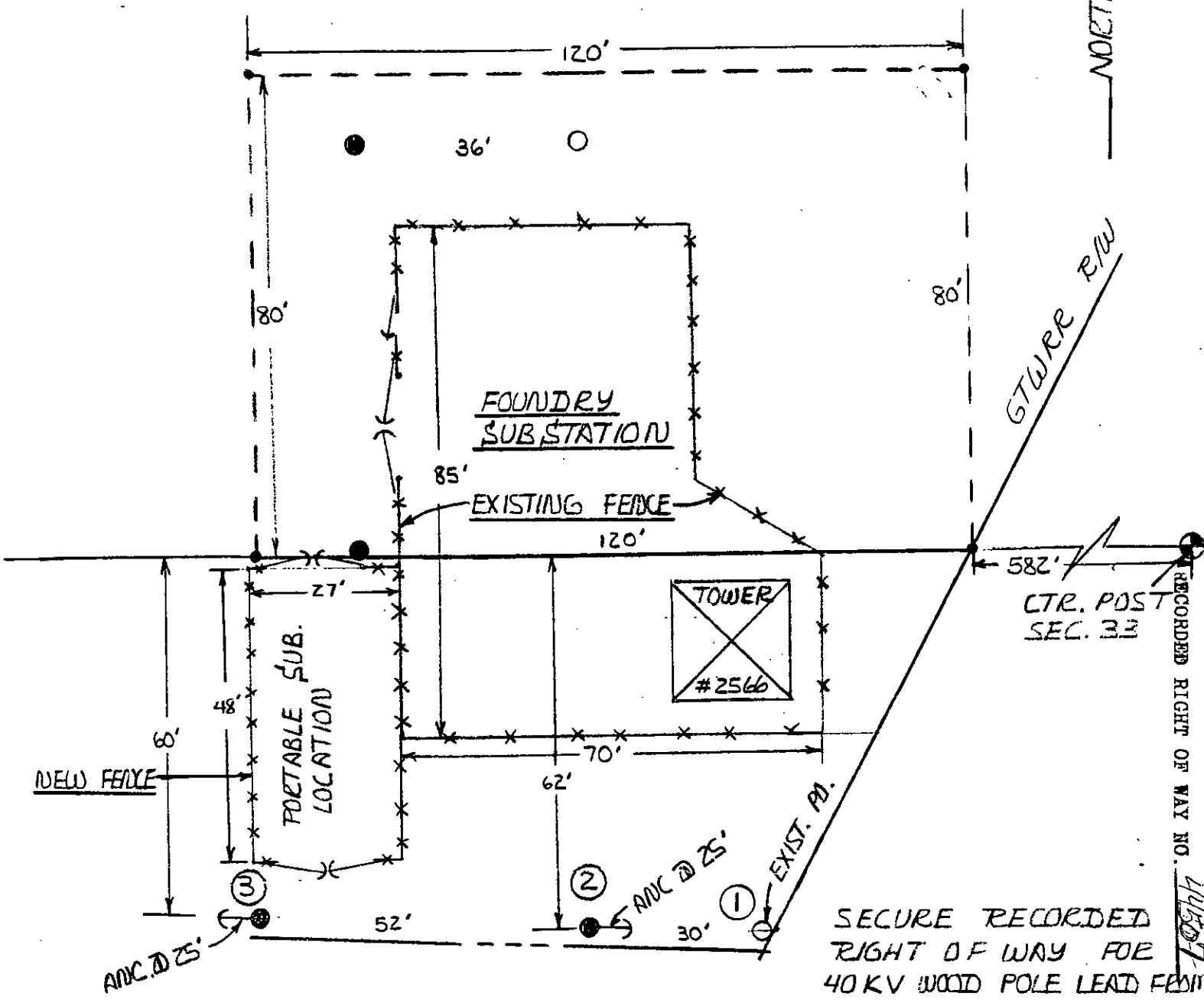

RECORDED RIGHT OF WAY NO. 44507

SECURE RECORDED
RIGHT OF WAY FOR
40 KV WOOD POLE LEAD FROM
PO#1 TO PO#3

LEGEND		THE DETROIT EDISON COMPANY-SERVICE PLANNING DEPARTMENT			
	FOREIGN POLE	CITY OR TOWNSHIP	COUNTY	QTR. & TWP. SECT. NO.	DEPT. ORDER NO.
	EXIST. D.E. CO. POLE	NEW HAVEN	MACOMB	N.W. 1/4 SEC 33	
	PROPOSED POLE	MAP SECT.	TOWN	RANGE	JOINT R/W REQUIRED
	EXIST. ANCHOR	1-409-450	4N	14E	YES <input type="checkbox"/> NO <input checked="" type="checkbox"/>
	PROPOSED ANCHOR	PROJECT NAME	TEL. ENGR & DIST.		R/W NO.
	TREE				2-92090041MR
	120/240 VOLT LINE	CIRCUIT			PROJ. OR PART NO.
	4800 VOLT LINE	REASON			O.F.W. S.O. OR P.E. NO.
	13,200 VOLT LINE	PORTABLE SUBSTATION SITE			BUDGET ITEM NO.
	40,000 VOLT LINE	PLANNER	B. AMO	SCALE	DATE
				1" = 25'	1-21-32