

APPLICATION FOR RIGHT OF WAY

DE 863-0P11, 8-7483 (MS 80)

~~TITLE INSURANCE~~
~~F. FACTED~~

PLEASE SECURE RIGHT OF WAY AS FOLLOWS:

LOCATION GREENFIELD & GREENBRIER LN.

CITY OR VILLAGE _____

TOWNSHIP CLINTON COUNTY MACOMB

DATE BY WHICH RIGHT OF WAY IS WANTED 2-26-93

THIS R/W IS 100 % OF TOTAL PROJECT NO. _____ ACCUM. _____ %.

DATE 1-25-93

APPLICATION NO. R-9210361-1MR
A-74377-UG
B-70355-04

DEPT. ORDER NO. _____

O. F. W. NO. 3KBOF9-B01

BUDGET ITEM NO. 3KBOF-KMB

INQUIRY NO. _____

JOINT RIGHT OF WAY REQUIRED YES NO

NOTE: Identify on print or sketch the subdivisions as to section location and liber and page.

KIND AND DESCRIPTION OF RIGHT OF WAY REQUESTED _____

30FT X 6FT EASEMENT ALONG S.W. PROPERTY AS SHOWN.

PURPOSE OF RIGHT OF WAY _____

REQUIRED TO FACILITATE CPO AND EXISTING PDI FOR B-2224
U.G CABLE PRESENTLY LOCATED ON CUSTOMER PROPERTY WITH OUT PERMISSION

SIGNED Donald & Catherine

Mt Clemens S.C. Soil Planning

OFFICE DEPARTMENT

REPORT OF REAL ESTATE AND RIGHTS OF WAY DEPT.

R/W secured as requested

RECORDED RIGHT OF WAY NO. 44243

PERMITS IN RECORD CENTER 1 R.E. & R/W DEPT. FILE 1 GRANTOR 1

NO. OF PERMITS 1 NO. OF STRUCTURES _____ NO. OF MILES _____ PERMITS TO MBT 1

DATE 3-17-93 SIGNED Stephen M. Lab COMCAST

UNDERGROUND EASEMENT (RIGHT OF WAY) NO. R-9210361-1MR

On 2-6, 1993 for the consideration of system betterment, Grantor grants to Grantee a permanent underground easement ("Right of Way") in, on and across a part of Grantor's Land called the "Right of Way Area".

"Grantor" is:

Vincent and Rosalia Rizzo, 44396 Highgate Road, Mt. Clemens, MI 48044

"Grantee" is:

The Detroit Edison Company, a Michigan corporation, 2000 Second Avenue, Detroit, Michigan 48226
Michigan Bell Telephone Company, a Michigan Corporation, 444 Michigan Ave, Detroit, MI 48226
Comcast Cablevision, a Delaware Corporation, 6965 Wall Street, Sterling Heights, MI 48077

"Grantor's Land" is in Clinton Township, Macomb County, Michigan described as:

Town 2 North, Range 13 East, Section 8; commencing at the Center Post of Section 8; thence North 0 degrees 34 minutes West 1338.75 feet along the North and South 1/4 line; thence North 89 degrees 39 minutes 47 seconds East 759.29 feet to the point of beginning; thence North 89 degrees 39 minutes 47 seconds East 612.08 feet; thence South 55 degrees 26 minutes West 506.06 feet along centerline of Greenfield Road (66 feet wide); thence North 34 degrees 34 minutes West 344.30 feet to the point of beginning.

The "Right of Way Area" is a part of Grantor's Land described as:

A Six (6) foot wide easement as shown on drawing R-9210364-1MR attached hereto.

RECORDED RIGHT OF WAY NO. 44243

13

1. Purpose: The purpose of this Right of Way is to construct, reconstruct, modify, add to, operate and maintain underground utility line facilities consisting of poles, guys, anchors, wires, manholes, conduits, pipes, cables, transformers and accessories.
2. Access: Grantee has the right of access to and from the Right of Way Area.
3. Buildings or other Permanent Structures: No buildings or other permanent structures shall be placed in the Right of Way Area without Grantee's prior written consent.
4. Excavation: As required by Public Act 53 of 1974, MISS DIG must be called on 1-800-482-7171 before anyone excavates in the Right of Way Area.

5. Trees, Bushes, Branches, Roots, Structures and Fences: Grantee may trim, cut down, remove or otherwise control any trees, bushes, branches and roots in the Right of Way Area (or that could grow into the Right of Way Area) and remove structures and fences in the Right of Way Area that Grantee believes could interfere with the safe and reliable construction, operation and maintenance of Grantee's facilities. No trees, plant life, structures and fences shall be planted, grown or installed within 8 feet of the front door and within 2 feet of the other sides of transformers and switching cabinet enclosures. Grantee shall not be responsible to Grantor for damages to or removal of trees, plant life, structures and fences placed in front of transformer doors.

6. Restoration: If Grantee's employees, contractors, vehicles or equipment damage Grantor's Land while entering Grantor's Land for the purposes stated in this Right of Way, then Grantee shall restore Grantor's Land as nearly as can be to its original condition.

7. Successors: This Right of Way runs with the land and binds and benefits Grantor's and Grantee's successors, lessees, licensees and assigns.

Witnesses:(type or print name under signature)

Grantor:(type or print name under signature)

x Michael J. McCabe
MICHAEL J. MCCABE

Vincent Rizzo
Vincent Rizzo

x Donald J. Cataldo
DONALD J. CATALDO

Rosalia Rizzo
Rosalia Rizzo, WIFE

Acknowledged before me in Macomb County, Michigan, on 2-6, 1993 LARRY A. CUSHN
VINCENT RIZZO AND ROSALIA RIZZO, HIS WIFE

MICHAEL J. MCCABE
Notary Public, Macomb County, MI
My Commission Expires Feb. 4, 1996

Notary's Stamp

Notary's Signature

Michael J. McCabe

Prepared by and Return to: Michael J. McCabe, 43230 Elizabeth Road, Clinton Twp, MI 48036

RECORDED RIGHT OF WAY NO. 44243

APPROVED AS TO FORM 2/8/93 DATE
LEGAL DEPARTMENT [Signature]

PH: 263-5822-450-0377-
 MR VINCENT RIZZO
 44396 HIGHGATE RD
 WY. CLEMENS MICH. 48044

LIBER 057570609

LIBER 057570610

93 FEB 22 AM 11:13

CARMELLA SABAUGH
 REGISTER OF DEEDS
 MACOMB COUNTY, MI

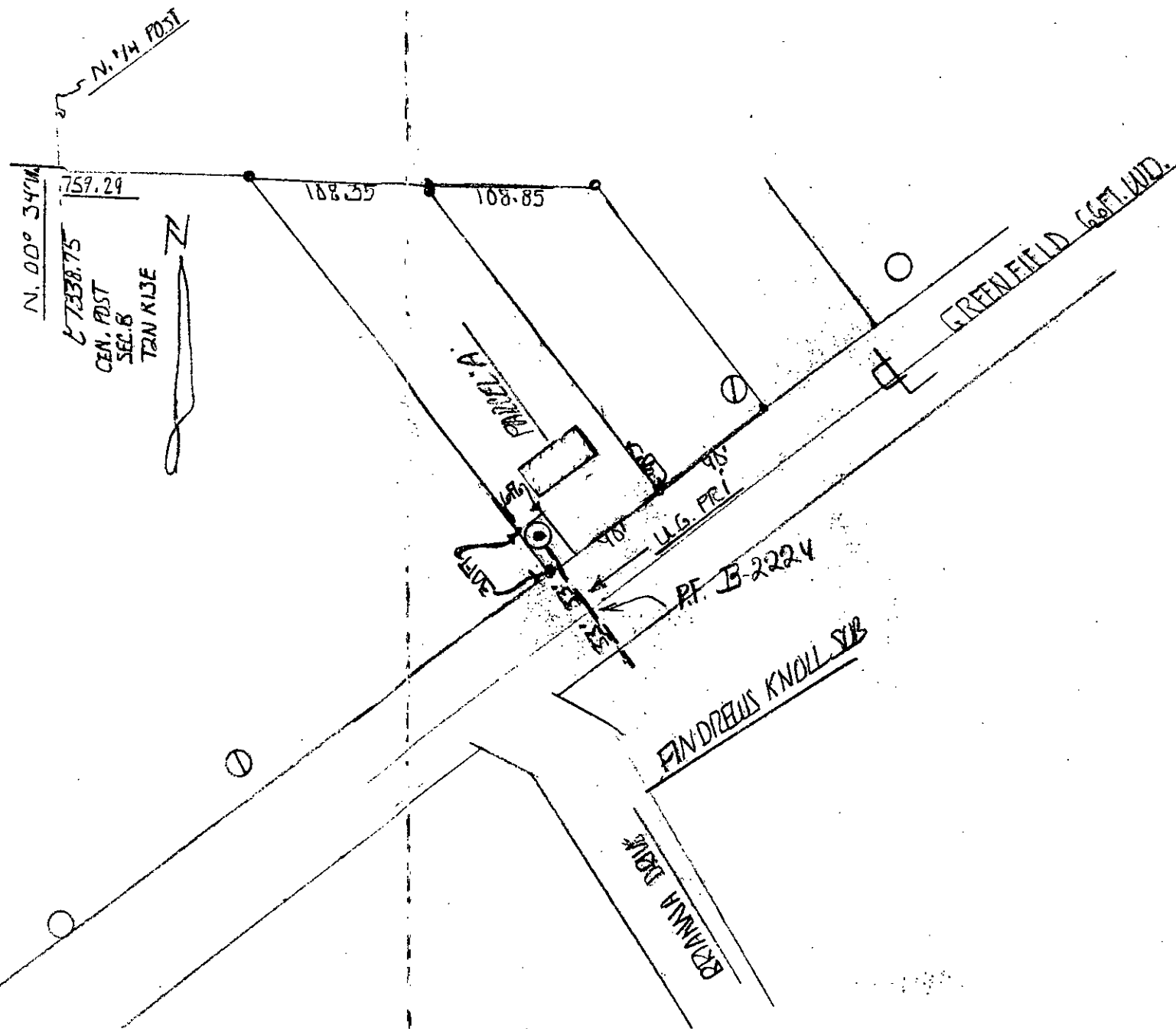
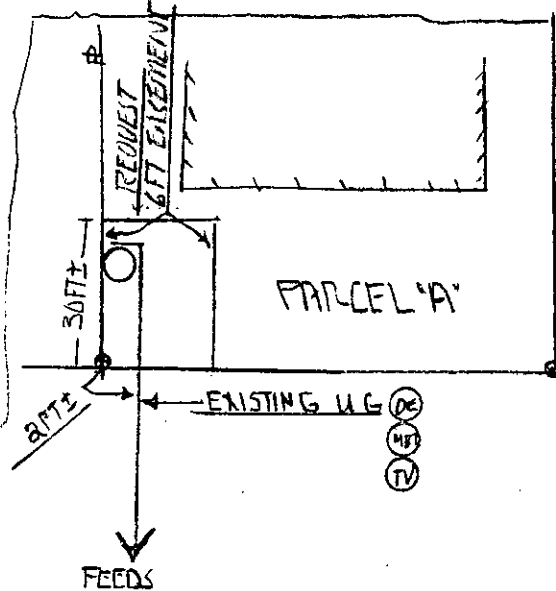

GREENBRIAR L.N.

FENDRUS KNOLL SW

UG. JOB A-74377

LEGEND		THE DETROIT EDISON COMPANY - SERVICE PLANNING DEPARTMENT			
○	FOREIGN POLE	CITY OR TWP.	COUNTY	QTR. & TWP. SECT. NO.	DEPT. ORDER NO.
○	EXIST. D.E. CO. POLE	CLINTON TWP.	MACOMB	8	TR-70355
○	PROPOSED POLE	MAP SECT.	TOWN	RANGE	JOINT R/W REQUIRED
○	EXIST. ANCHOR	1-373-406	2N	13E	YES <input checked="" type="checkbox"/> NO <input type="checkbox"/>
○	PROPOSED ANCHOR	PROJECT NAME	TEL. ENGR. & DIST.		R/W NO.
○	TREE				R-9210364-1MR
—	120/240 V LINE	CIRCUIT			O.F.W. S.O. OR P.E. NO.
—	4800 V LINE	MACOMB 8510			3K30F9-B01
—	13,200 V LINE	REASON			BUDGET ITEM NO.
—	40,000 V LINE	OBTAIN 6FT X 30' EASEMENT TO FACILITATE CPD & U.G. PRI. FOR			3K305-KMB
		PLANNER	SCALE	DATE	
		D. J. CATALDO	1" = 100 FT	1-25-93	

RECORDED RIGHT OF WAY NO. 44343