



200000

DETROIT  
MICHIGAN  
1910

| DIV. OG. APPROVED |                          | DATE          |
|-------------------|--------------------------|---------------|
| C & MS            |                          |               |
| Eg & Plg          | <i>H. P. [Signature]</i> | <i>8-3-32</i> |
| Lines             |                          |               |
| Mgr               |                          |               |

DETROIT  
MICHIGAN  
1910

*Plat of the Village  
of Wynton  
is recorded in  
Book 3 of Plats page 46  
Oakland Co. Records*

**Return to:**  
**O.V. Racine**  
**The Detroit Edison Company**  
**30400 Telegraph Road, Rm. 277**  
**Bingham Farms, MI 48025**



50

1950

1950

**Return to:**  
**O.V. Racine**  
**The Detroit Edison Company**  
**30400 Telegraph Road, Rm. 277**  
**Bingham Farms, MI 48025**

4/2. TEL. WIRE OVERHANG ON PROCTOR PROPERTY SW #22-05-103-004 IS REFUSED.

CHAMBERS ST

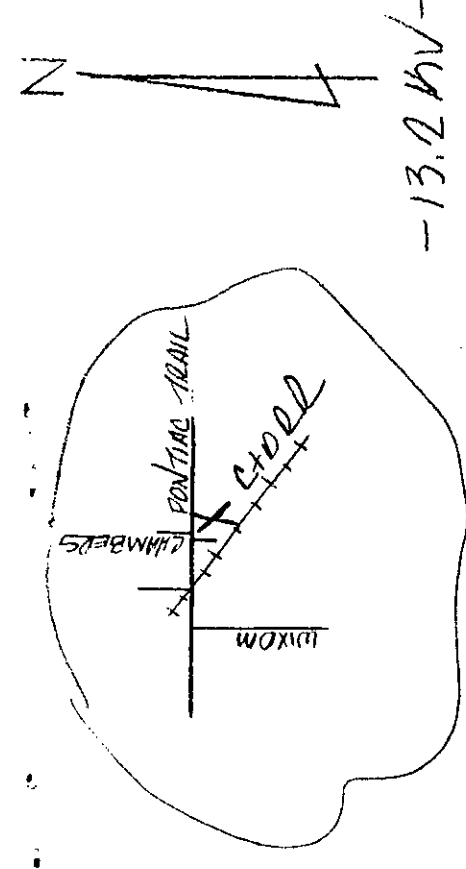

- SKETCH REVISED - 3-11-97

PONTIAC TRAIL  
COMMERCE TWP.  
NOVI TWP.

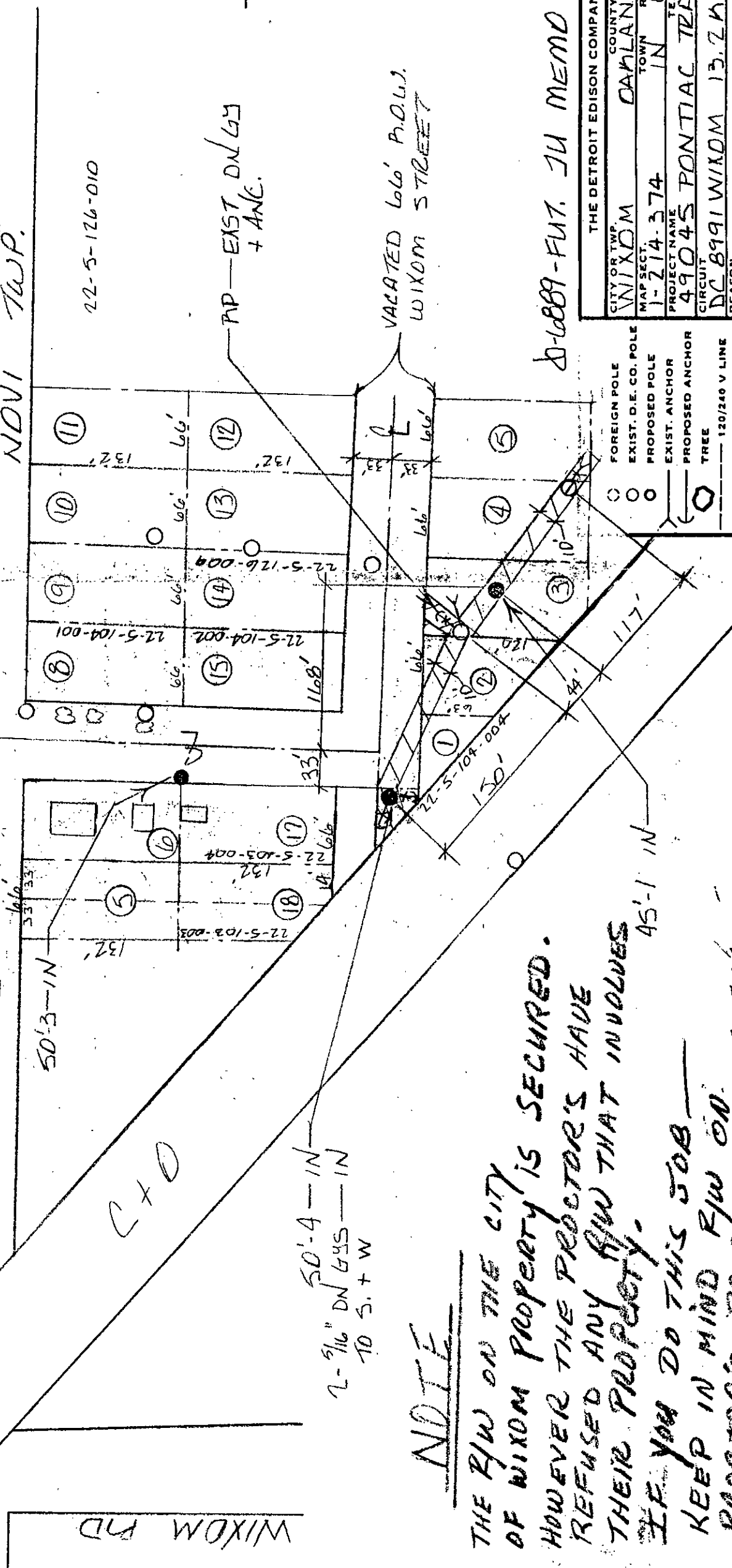
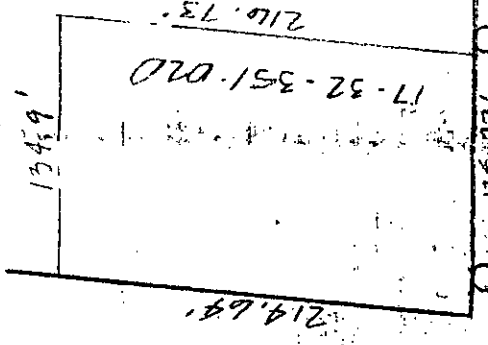

0-6889-FUT. JU MEMO GREATER MEDIA CABLE

|  |  |
|--|--|
| THE DETROIT EDISON COMPANY - SERVICE PLANNING DEPARTMENT |  |
| CITY OR TWP. WIXOM                                       | COUNTY CLANDON   |
| MAP SECT. 1-214-374                                      | TOWN IN BE   |
| PROJECT NAME 49045 PONTIAC TRAIL                         | RANGE JOINT R/W REQUIRED YES <input checked="" type="checkbox"/> NO <input type="checkbox"/> |
| CIRCUIT DC 8991 WIXOM 13.2 kV                            | TEL. ENGR. & DIST. NO. 8-1630B1  |
| REASON RELOCATE FACILITIES @ CLUST. REQ.                 | PROJ. OR PART NO.  |
| PLANNER P. WALLIZAN                                      | SCALE 1"=100'  |
| DATE 12-19-91  | O.F.W. S.O. OR P.E. NO.  |
| BUDGET ITEM NO.  |  |
| DEPT. ORDER NO. B-55486                                  |  |

|                      |  |
|----------------------|--|
| FOREIGN POLE         |  |
| EXIST. D.E. CO. POLE |  |
| PROPOSED POLE        |  |
| EXIST. ANCHOR        |  |
| PROPOSED ANCHOR      |  |
| TREE                 |  |
| 120/240 V LINE       |  |
| 4800 V LINE          |  |
| 13,200 V LINE        |  |
| 40,000 V LINE        |  |

NOTE

THE R/W ON THE CITY OF WIXOM PROPERTY IS SECURED. HOWEVER THE PROCTOR'S HAVE REFUSED ANY R/W THAT INVOLVES THEIR PROPERTY. IF YOU DO THIS JOB KEEP IN MIND R/W ON PROCTOR'S PROPERTY IS REFUSED

\* ALSO PLEASE NOTICE THE CITY ADDED A CLAUSE #7 TO THE AGREEMENT. WILL PLANNING AGREE TO CLAUSE #7 ?