



STATE OF MICHIGAN

County of Washtenaw )SS

On this 22nd day of April, 1991, the foregoing instrument was acknowledged before me, a notary public in and for said county, by JOSEPH J. JORFI and BEVERLY J. JORFI, His Wife

Elizabeth L. Smith  
Notary Public, Washtenaw County, Michigan

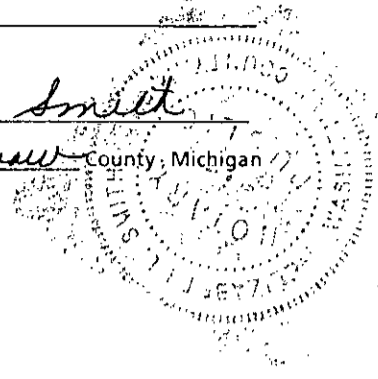

ELIZABETH L. SMITH  
NOTARY PUBLIC - WASHTENAW COUNTY, MICH.  
My commission expires MY COMMISSION EXPIRES 7-21-91

RECORDED  
WASHTENAW COUNTY MI  
Dec 27 10 43 AM '91  
PEGGY H. HAINES  
COUNTY CLERK/REGISTER

RECORDED  
WASHTENAW COUNTY MI  
Dec 27 10 43 AM '91  
PEGGY H. HAINES  
COUNTY CLERK/REGISTER

SSRF 2.00  
R333 0333003 7817 10:39AM 12/27/91

DEED 9.00  
R333 0333003 7817 10:39AM 12/27/91

RETURN TO:  
RICHARD LONGWISH  
THE DETROIT EDISON COMPANY  
425 S. MAIN STREET, ROOM 332  
ANN ARBOR, MI 48104

*net will call  
P.J.*

APPROVED AS TO FORM  
LEGAL DEPARTMENT

*NOTE: P.J. JORFI*

*900  
002*

Scio Twp  
Sec. 24

To (Supervisor, RE & R/W) <b>RICHARD LONGWISH</b>	For RE & R/W Dept. Use	Date Received	DE/Bell/C.P. No.
Division <b>ANN ARBOR</b>	Date <b>4-9-91</b>	Application No. <b>AS-7095</b>	

We have included the following necessary material and information:

**Material:**

A. Proposed Subdivision

- 1. copy of complete final proposed plat - All pages

or

B. Other than proposed subdivision (condo., apts. mobile home park — other)

- 1. Property description.
- 2. Site plan.
- 3. title information (deed, title commitment, contract with title commitment, or title search).

Note: Do not submit application for URD easements until all above material has been acquired.

NBTS # 91098 092833

<b>REPORT OF REAL ESTATE AND RIGHTS OF WAY DEPARTMENT R/W SECURED AS INDICATED ON THIS SKETCH</b> BY <u>CURTIS WICKS</u> DATE <u>4/25/91</u> DATE WANTED _____ DISTRICT _____ FIELDMAN <u>Richard Longwish</u>	<b>PERMITS TO:</b> RECORD CENTER <u>1</u> R/W FILES <u>1</u> MBT <u>1</u> ORIGINATOR <u>1</u> TOTAL <u>1</u>
---	---

**Information**

1. Project Name <b>ROBERT MCKINLEY</b>	County <b>WASHTENAW</b>
City/Township/Village <b>ANN ARBOR CITY</b>	Section No. <b>24 SCIO</b>

Type of Development

<input type="checkbox"/> Proposed Subdivision	<input type="checkbox"/> Apartment Complex	<input type="checkbox"/> Condominium
<input type="checkbox"/> Subdivision	<input type="checkbox"/> Mobile Home Park	<input checked="" type="checkbox"/> Other <b>UG SERVICE</b>

2. Name of Owner  
**JOE JORFI**

Phone No. \_\_\_\_\_

Address  
**546 ARCHWOOD**

Owner's Representative  
**SAME**

Phone No. \_\_\_\_\_

Date Service is Wanted  
**5-6-91**

4. Entire Project will be developed at one time .....  Yes  No

5. Joint easements required — Michigan Bell Telephone .....  Yes  No  
 — Consumers Power .....  Yes  No

a Name of Other Utilities if Not Michigan Bell Telephone or Consumers Power

b. Other Utility Engineer Names

Phone Numbers

Addresses

6. Additional Information or Comments

Note: Trenching letter  attached  will be submitted later

Service Planner <b>DANIEL RENDELL</b>	Signed (Service Planning Supervisor) <u>J. A. Carney Jr.</u>
Phone No. <b>761-4075</b>	Address <b>328 AADHQ</b>

RECORDED RIGHT OF WAY NO. 43318

R/W NOTE:  
PLEASE SECURE R/W FOR  
EASEMENT SHOWN

CONTACT:  
JOE JORFI  
546 ARCHWOOD  
ANN ARBOR, MI 48103  
HOME PH# 761-6094  
WORK PH# 487-0200

NOTICE	
Locations of underground facilities on this drawing are only approximate. Exact locations must be determined by the UTILITY COMPANIES. For exact locations, telephone MISS DIG on 800-432-7171 as required by Public Act 53 of 1974 before doing any power excavating.	
REPORT OF REAL ESTATE AND RIGHTS OF WAY DEPARTMENT R/W SECURED AS INDICATED ON THIS SKETCH	PERMITS TO:
BY: _____	RECORD CENTER _____
DATE _____	R/W FILES _____
DATE WANTED 5-6-91	MST _____
DISTRICT _____	ORIGINATOR _____
FIELDMAN _____	TOTAL _____

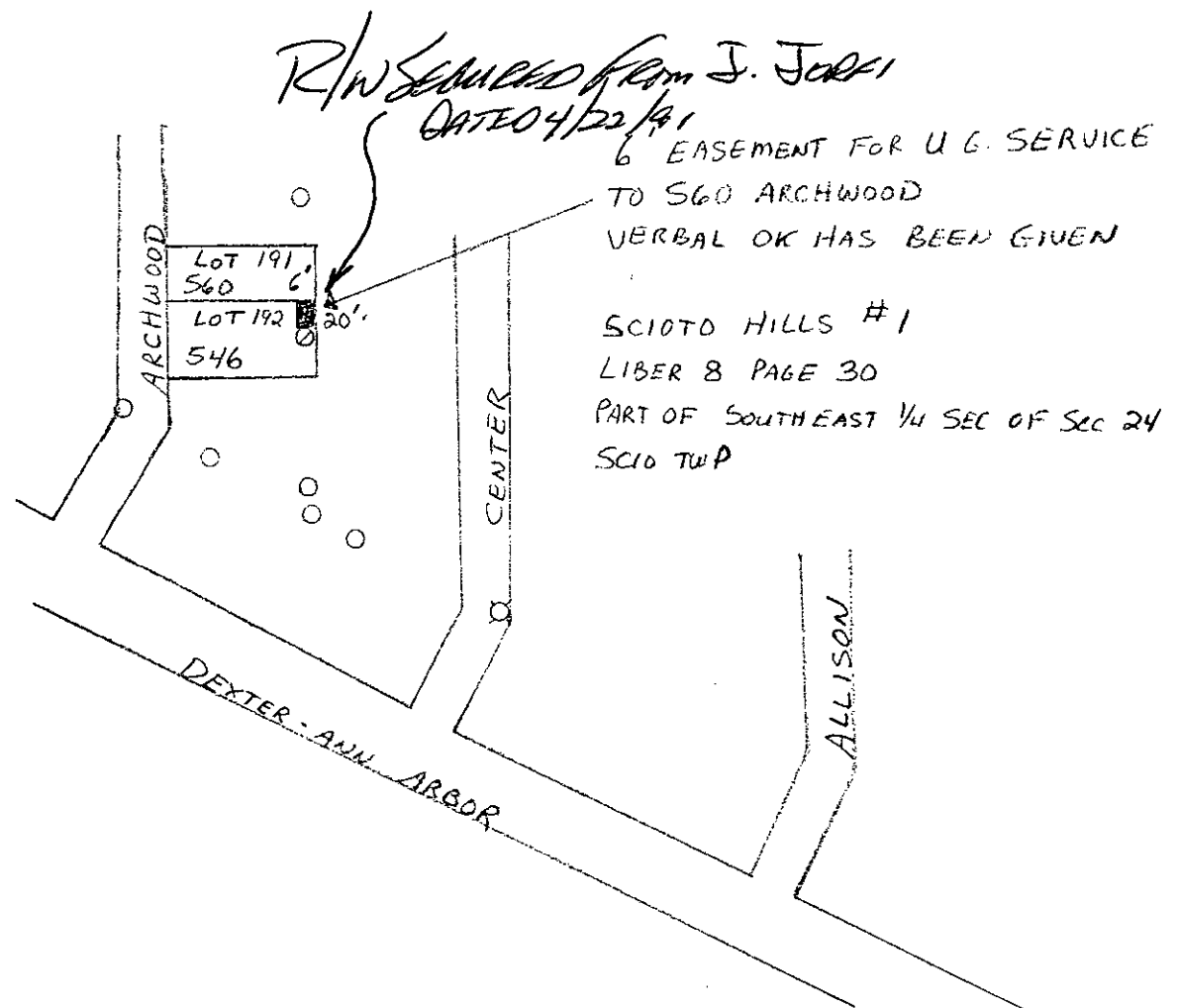

R/W Secured from J. Jorfi  
DATE 04/22/91  
6' EASEMENT FOR U.G. SERVICE  
TO 560 ARCHWOOD  
VERBAL OK HAS BEEN GIVEN  
  
SCIOTO HILLS #1  
LIBER 8 PAGE 30  
PART OF SOUTHEAST 1/4 SEC OF SEC 24  
SCIOTO TWP

RECORDED RIGHT OF WAY NO. 43318

LEGEND			
	FOREIGN POLE		
	EXIST D.E. CO. POLE		
	PROPOSED POLE		
	EXIST ANCHOR		
	PROPOSED ANCHOR		
	TREE		
	120/240 VOLT LINE		
	4800 VOLT LINE		
	13,200 VOLT LINE		
	40,000 VOLT LINE		

THE DETROIT EDISON COMPANY-SERVICE PLANNING DEPARTMENT			
CITY OR TOWNSHIP ANN ARBOR	COUNTY WASHTENAW	QTR. & TWP. SECT. NO. 24 SC10	DEPT. ORDER NO.
MAP SECT. 1-148-286	TOWN RANGE	JOINT R/W REQUIRED YES <input type="checkbox"/> NO <input type="checkbox"/>	R/W NO. AS 7095
PROJECT NAME ROBERT MCKINLEY	TEL. ENGR & DIST.	PROJ. OR PART NO.	
CIRCUIT DC 312-JAKSN 418 KV	REASON EASEMENT FOR U.G. SERVICE FOR 560 ARCHWOOD		O.F.W. S.O. OR P.E. NO.
PLANNER D. L. RENDELL	SCALE 1" = 200' ±	BUDGET ITEM NO. 1MJOB-MDG	DATE 4-9-91