

OVERHEAD EASEMENT (RIGHT OF WAY) NO. O-1683

On MARCH 18, 1992, for the consideration of system betterment, Grantor grants to Grantee a permanent overhead easement ("Right of Way") in, on and across a part of Grantor's Land called the "Right of Way Area".

"Grantor" is:

Anthony F. Walsh, a single man, John V. Walsh and Sharon Walsh, Husband and Wife, Walter D. Walsh and Ray Ellen Walsh, Husband and Wife, 1482 Langfield, Commerce Twp, Michigan 48382-3934

"Grantee" is:

The Detroit Edison Company, a Michigan corporation, 2000 Second Avenue, Detroit, Michigan 48226
Michigan Bell Telephone, a Michigan corporation, 444 Michigan Avenue, Detroit, Michigan 48226

"Grantor's Land" is in Township of White Lake, Oakland County, described as:

Oak Ridge Park Subdivisions, Lot 64, part of SW ¼ of Section 34, T3N, R8E, as recorded in Liber 22, Page 10 of Plats, Oakland County Records. Sidwell No. 12-34-353-013.

The "Right of Way Area" is a part of Grantor's Land and is described as:

The west ten (10) feet of the above described property.

1. **Purpose:** The purpose of this Right of Way is to construct, reconstruct, modify, add to, operate and maintain overhead utility line facilities consisting of poles, guys, anchors, wires, cables, transformers and accessories.
2. **Access:** Grantee has the right of access to and from the Right of Way Area.
3. **Buildings or other Permanent Structures:** No buildings or other permanent structures shall be placed in the Right of Way Area without Grantee's prior written consent.
4. **Trees, Bushes, Branches or Roots:** Grantee may trim, cut down, remove or otherwise control any trees, bushes, branches or roots in the Right of Way Area (or that could grow into the Right of Way Area) that Grantee believes could interfere with the safe and reliable construction, operation and maintenance of Grantee's facilities.
5. **Restoration:** If Grantee's employees, contractors, vehicles or equipment damage Grantor's Land while entering Grantor's Land for the purposes stated in this Right of Way, then Grantee shall restore Grantor's Land as nearly as can be to its original condition.
6. **Successors:** This Right of Way runs with the land and binds and benefits Grantor's and Grantee's successors, lessees, licensees and assigns.

Witnesses:(type or print name below signature)

Grantor:(type or print name below signature)



Lela S. Wilbur

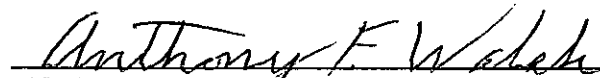

ANTHONY F. WALSH

RECORDED RIGHT OF WAY NO. 43058

Acknowledged before me in OAKLAND County, Michigan, on 3/18, 1992 by ANTHONY F. WALSH, a single man.

LELA S. WILBUR
NOTARY PUBLIC - OAKLAND COUNTY, MICH.
MY COMMISSION EXPIRES 11-14-95

Notary's Stamp

Notary's Signature



RW #O-1683

Witnesses:(type or print name below signature)

Grantor:(type or print name below signature)

Lela S. Wilbur
Lela S. Wilbur

John V. Walsh
JOHN V. WALSH

Lela S. Wilbur
Lela S. Wilbur

Sharon Walsh
SHARON WALSH

Acknowledged before me in Oakland County, Michigan, on 3/18, 1992 by JOHN V. WALSH and SHARON WALSH, Husband and Wife.

Notary's Stamp LELA S. WILBUR
NOTARY PUBLIC - OAKLAND COUNTY, MICH.
MY COMMISSION EXPIRES 11-14-95

Notary's Signature Lela S. Wilbur

Witnesses:(type or print name below signature)

Grantor:(type or print name below signature)

Lela S. Wilbur
Lela S. Wilbur

Walter D. Walsh
WALTER D. WALSH

Lela S. Wilbur
Lela S. Wilbur

Ray (Rae) Ellen Walsh
RAY ELLEN WALSH

Acknowledged before me in Oakland County, Michigan, on 3/18, 1992 by WALTER D. WALSH and RAY ELLEN WALSH, Husband and Wife.

Notary's Stamp LELA S. WILBUR
NOTARY PUBLIC - OAKLAND COUNTY, MICH.
MY COMMISSION EXPIRES 11-14-95

Notary's Signature Lela S. Wilbur

RECORDED RIGHT OF WAY NO. 43058

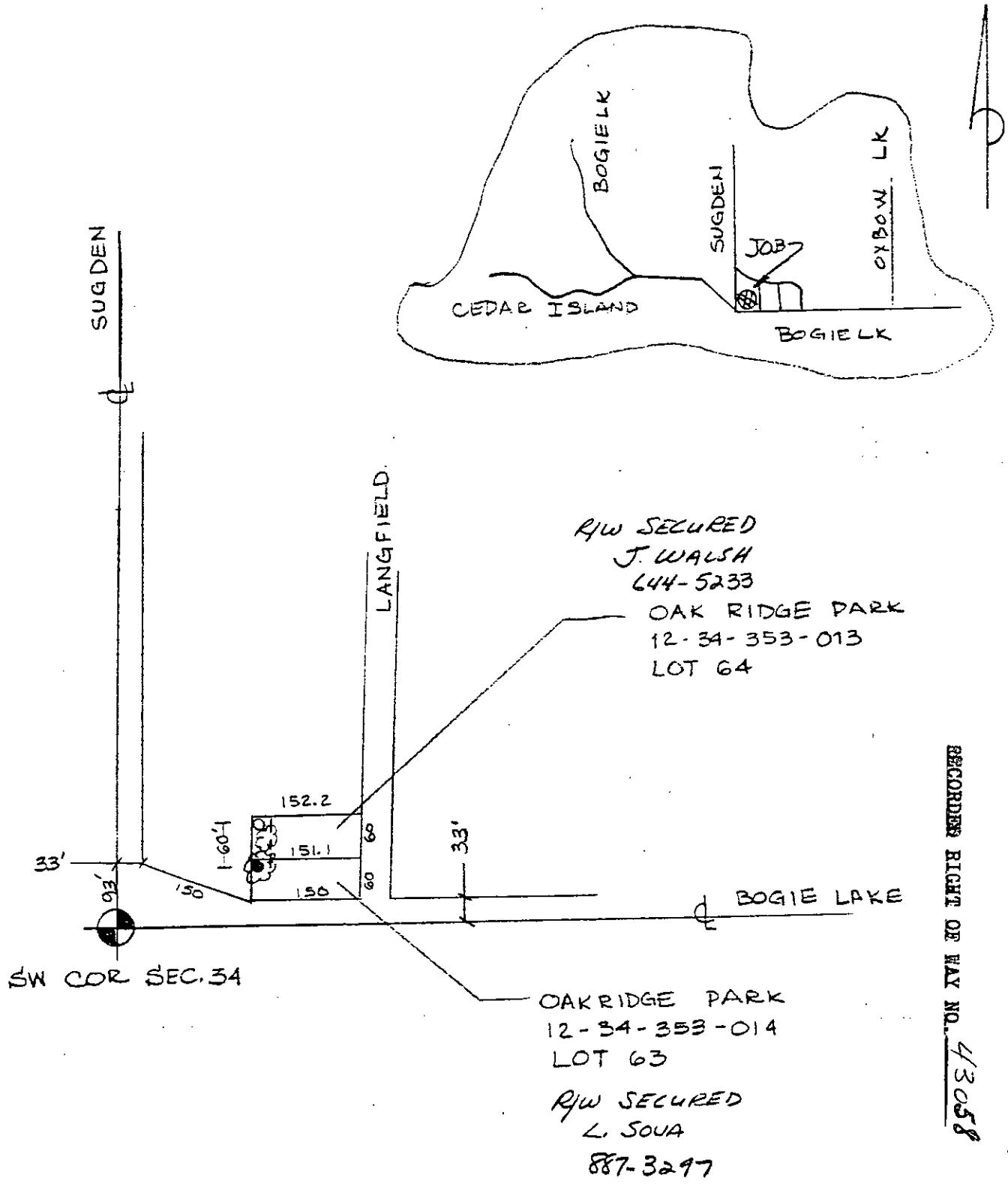

RECORDING RIGHT OF WAY NO. 43058

LEGEND			
	FOREIGN POLE		
	EXIST D.E. CO. POLE		
	PROPOSED POLE		
	EXIST ANCHOR		
	PROPOSED ANCHOR		
	TREE		
	120/240 VOLT LINE		
	4800 VOLT LINE		
	13,200 VOLT LINE		
	40,000 VOLT LINE		

THE DETROIT EDISON COMPANY-SERVICE PLANNING DEPARTMENT			
CITY OR TOWNSHIP WHITE LK	COUNTY OAKLAND	QTR. & TWP. SECT. NO. SW 1/4 34	DEPT. ORDER NO.
MAP SECT. 1-223-406	TOWN T.3N.	RANGE R8E	JOINT R/W REQUIRED YES <input checked="" type="checkbox"/> NO <input type="checkbox"/>
PROJECT NAME SOVA HOMES	TEL ENGR & DIST. D.O'CONNELL	0-7115	R/W NO. 0-1683
CIRCUIT			PROJ. OR PART NO.
REASON TO PROVIDE SERVICE TO 1490 LANGFIELD			O.F.W. S.O. OR P.E. NO.
PLANNER D.W. THOMAS		SCALE 1"=200'	BUDGET ITEM NO.
			DATE 02-07-92