

**OVERHEAD EASEMENT (RIGHT OF WAY) NO. O-1338**

On February 19, ~~1991~~ <sup>1992</sup>, for the consideration of system betterment, Grantor grants to Grantee a permanent overhead easement ("Right of Way") in, on and across a part of Grantor's Land called the "Right of Way Area".

**"Grantor" is:**

Barbara Sue Parente, Trustee, revocable living trust dated September 14, 1983 and Suzanne M. Scarchilli, Trustee, revocable living trust dated December 14, 1983, 30275 W. 13 Mile Road, Farmington Hills, Michigan 48334

**"Grantee" is:**

The Detroit Edison Company, a Michigan corporation, 2000 Second Avenue, Detroit, Michigan 48226  
Michigan Bell Telephone Company, a Michigan corporation, 444 Michigan Avenue, Detroit, Michigan 48226  
Metrovision of Oakland County, Inc., a Michigan corporation, 37635 Enterprise Court, Farmington Hills, Michigan 48018

**"Grantor's Land" is in the City of Farmington Hills, Oakland County, Michigan described as:**

Part of NE 1/4 of NW 1/4, Sec. 11, T1N, R9E, beg at pt dist W 623.46 ft from N 1/4 cor, th W 85 ft, th S 00°18'00" W 605 ft, th W 65 ft, th S 61°46'00" W 73.98 ft, th S 00°18'00" W 75 ft, th E 215 ft, th N 00°18'00" E 715 ft to beg 1.70 acres.

Sidwell No: 23-11-126-027

E#92 REG/DEEDS PAID  
0001 APR.06'92 01:33PM  
2:51:50  
7.00

**The "Right of Way Area" is a part of Grantor's Land described as:**

The east 10 feet of the north 490 feet of the above described property.

- Purpose:** The purpose of this Right of Way is to construct, reconstruct, modify, add to, operate and maintain overhead utility line facilities consisting of poles, guys, anchors, wires, cables, transformers and accessories.
- Access:** Grantee has the right of access to and from the Right of Way Area.
- Buildings or other Permanent Structures:** No buildings or other permanent structures shall be placed in the Right of Way Area without Grantee's prior written consent.
- Trees, Bushes, Branches or Roots:** Grantee may trim, cut down, remove or otherwise control any trees, bushes, branches or roots in the Right of Way Area (or that could grow into the Right of Way Area) that Grantee believes could interfere with the safe and reliable construction, operation and maintenance of Grantee's facilities.
- Restoration:** If Grantee's employees, contractors, vehicles or equipment damage Grantor's Land while entering Grantor's Land for the purposes stated in this Right of Way, then Grantee shall restore Grantor's Land as nearly as can be to its original condition.
- Successors:** This Right of Way runs with the land and binds and benefits Grantor's and Grantee's successors, lessees, licensees and assigns.

RECORDED RIGHT OF WAY NO. 42810

Witnesses:

Grantor:

Paul A. Parente D.O.  
Denise A. Whitehead  
DENISE A. WHITEHEAD

Barbara Sue Parente, Trustee  
Barbara Sue Parente, Trustee  
Suzanne M. Scarchilli, Trustee  
Suzanne M. Scarchilli, Trustee

Acknowledged before me in Oakland County, Michigan, on February 19, 1992

REG/DEEDS PAID  
0001 APR.06'92 01:33PM  
1772 RMT FEE 2.00

7.00  
2.00 RMT

by Barbara Sue Parente, Trustee and Suzanne M. Scarchilli, Trustee.

Denise A. Whitehead  
Notary's Signature

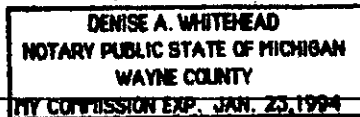

Notary's Stamp

ACTING IN OAKLAND COUNTY

Prepared by (and Return to):  
Terry L. Benedict, 30400 Telegraph Rd., Suite 277, Birmingham, Mi 48025

Return on Back

O.K. - TS

Return To:

Detroit Edison Company  
Pontiac Service Center Clerk  
30400 Telegraph Rd., Rm. 240  
Birmingham, Mi 48025

RECEIVED

CHIEF OF POLICE  
MICHIGAN STATE POLICE  
WALKER COUNTY  
MICHIGAN STATE POLICE

N. 1/4 CORN  
 SE. 11  
 T1N R9E  
 OAKLAND CO



RECORDED RIGHT OF WAY NO. 42810

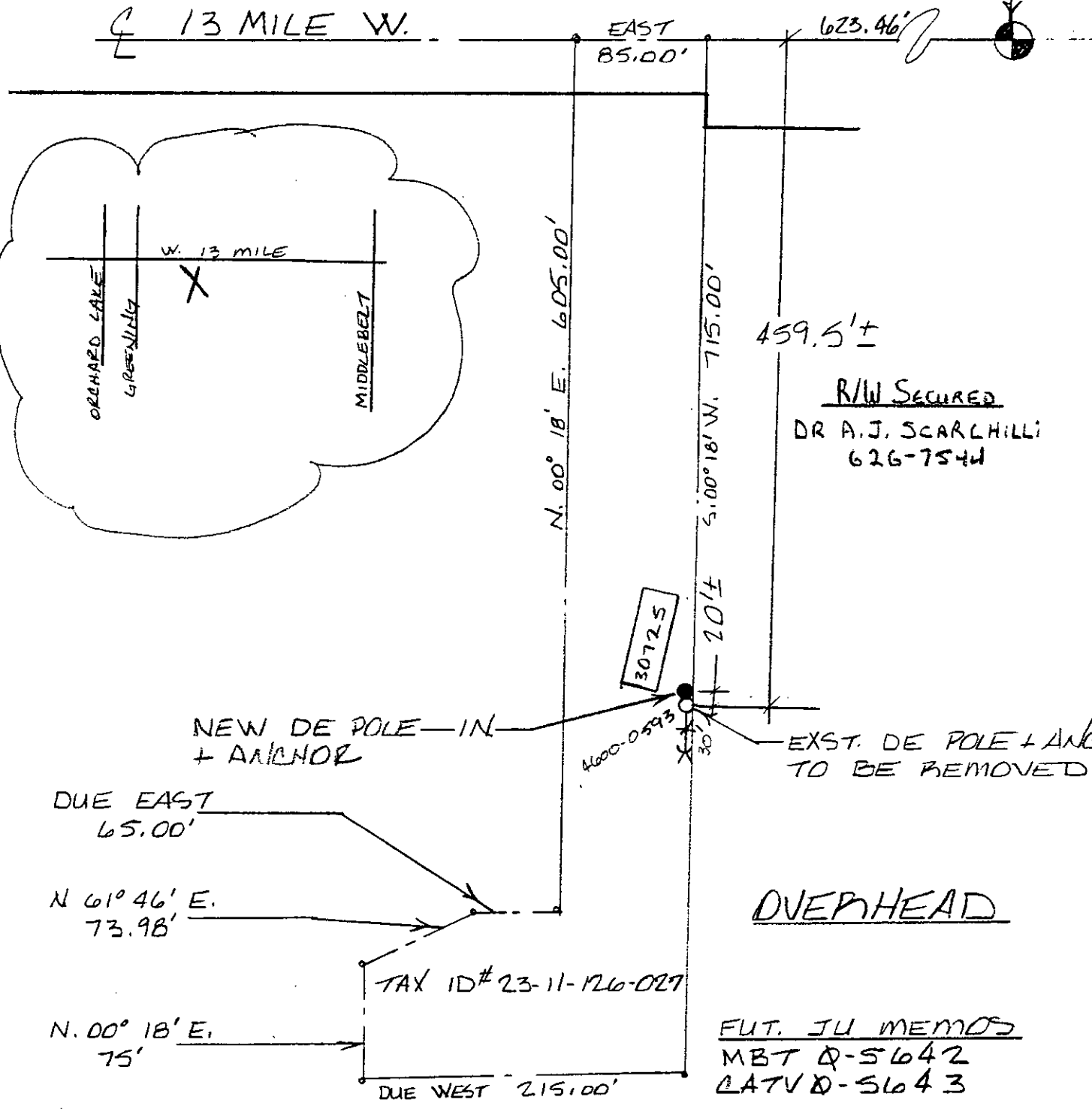

2-24-91 = R-W REP. TERRIL BENEDET

LEGEND		THE DETROIT EDISON COMPANY-SERVICE PLANNING DEPARTMENT			
	FOREIGN POLE	CITY OR TOWNSHIP	COUNTY	QTR. & TWP. SECT. NO.	DEPT. ORDER NO.
	EXIST D.E. CO. POLE	FARM, HLS OAKLAND			
	PROPOSED POLE	MAP SECT.	TOWN	RANGE	JOINT R/W REQUIRED YES <input type="checkbox"/> NO <input type="checkbox"/>
	EXIST ANCHOR	1-262-370	1N	9E	R/W NO. 0-1338
	PROPOSED ANCHOR	PROJECT NAME		TEL. ENGR & DIST.	PROJ. OR PART NO.
	TREE	30775 W. 13 MILE		J. PATRISHKOFF	
	120/240 VOLT LINE	CIRCUIT	O.F.W. S.O. OR P.E. NO.		
	4800 VOLT LINE	DC 11665 MAVIN		BUDGET ITEM NO.	
	13,200 VOLT LINE	REASON	CAPD FDB CF-44081		
	40,000 VOLT LINE	PLANNER	P. WALUZAK		
		SCALE 1" = 100'		DATE	06-27-91