

APPLICATION FOR RIGHT OF WAY

DE. 863 0811 9-7455 (MS 80)

PLEASE SECURE RIGHT OF WAY AS FOLLOWS:

LOCATION LINENGER LANE

CITY OR VILLAGE _____

TOWNSHIP WASHINGTON COUNTY MACOMB

DATE BY WHICH RIGHT OF WAY IS WANTED 3-4-92

THIS R/W IS 100 % OF TOTAL PROJECT NO. _____ ACCUM. _____ %.

DATE 1-30-92

APPLICATION NO. MC-R278

DEPT. ORDER NO. A-73871

O. F. W. NO. _____

BUDGET ITEM NO. _____

INQUIRY NO. _____

JOINT RIGHT OF WAY REQUIRED YES NO

NOTE: Identify on print or sketch the subdivisions as to section location and liber and page.

KIND AND DESCRIPTION OF RIGHT OF WAY REQUESTED 10' WIDE JOINT EASEMENT ADJACENT TO BOTH SIDES OF LINENGER LANE A PRIVATE ROAD.

PURPOSE OF RIGHT OF WAY TO PROVIDE U.G. SERVICE TO 9 PARCELS.

SIGNED *A. Gannett*
MT. CLEMENS S.C.
SHELBY OFFICE

SERVICE PLANNING
DEPARTMENT

REPORT OF REAL ESTATE AND RIGHTS OF WAY DEPT.

RECORDED RIGHT OF WAY NO. 42770

R/W secured as requested

PERMITS IN RECORD CENTER 1 R.E. & R/W DEPT. FILE 1 GRANTOR 1

NO. OF PERMITS 1 NO. OF STRUCTURES _____ NO. OF MILES _____ PERMITS TO MBT 1

DATE 3.30.92 SIGNED *Tracy M. Cole* HARRINGTON

UNDERGROUND EASEMENT (RIGHT OF WAY) NO. MC-R278

On 2-19, 1992, for the consideration of system betterment, Grantor grants to Grantee a permanent underground easement ("Right of Way") in, on and across a part of Grantor's Land called the "Right of Way Area".

"Grantor" is:

Craig E. and Elena M. Linenger, 14865 27 Mile Road, Washington, Mi 48094

"Grantee" is:

The Detroit Edison Company, a Michigan corporation, 2000 Second Avenue, Detroit, Michigan 48226
Michigan Bell Telephone, a Michigan Corporation, 444 Michigan Ave, Detroit, MI 48226
Harron Cablevision, a Delaware Corporation, 55800 New Haven Road, New Haven, Mi 48048

"Grantor's Land" is in Washington Township, Macomb County, Michigan described as:

Land situated in the Township of Washington, County of Macomb, and State of Michigan described as: T4N, R12E, Section 25, being located in part of the Southeast 1/4 of the Southeast 1/4, excepting commencing at the Southeast corner of Section 25 then 705.15 feet West, thence 1349.59 feet North, thence 705.0 feet East, thence South 1345.87 feet to the point of beginning.

The "Right of Way Area" is a part of Grantor's Land described as:

A 10 foot wide easement as shown on DECO drawing #MC-R278 attached hereto.

RECORDED IN MACOMB COUNTY RECORDS AT: 12:35 P M
4/26/92

RECORDED IN MACOMB COUNTY RECORDS AT: 12:35 P M

MAR 16 1992

Elena M. Linenger

CLERK - REGISTER OF DEEDS
MACOMB COUNTY, MICHIGAN

- 1. Purpose:** The purpose of this Right of Way is to construct, reconstruct, modify, add to, operate and maintain underground utility line facilities consisting of poles, guys, anchors, wires, manholes, conduits, pipes, cables, transformers and accessories.
- 2. Access:** Grantee has the right of access to and from the Right of Way Area.
- 3. Buildings or other Permanent Structures:** No buildings or other permanent structures shall be placed in the Right of Way Area without Grantee's prior written consent.
- 4. Excavation:** As required by Public Act 53 of 1974, MISS DIG must be called on 1-800-482-7171 before anyone excavates in the Right of Way Area.



DRWG # MC-R278
 WASHINGTON TWP.
 PLANNER A. GARNATZ

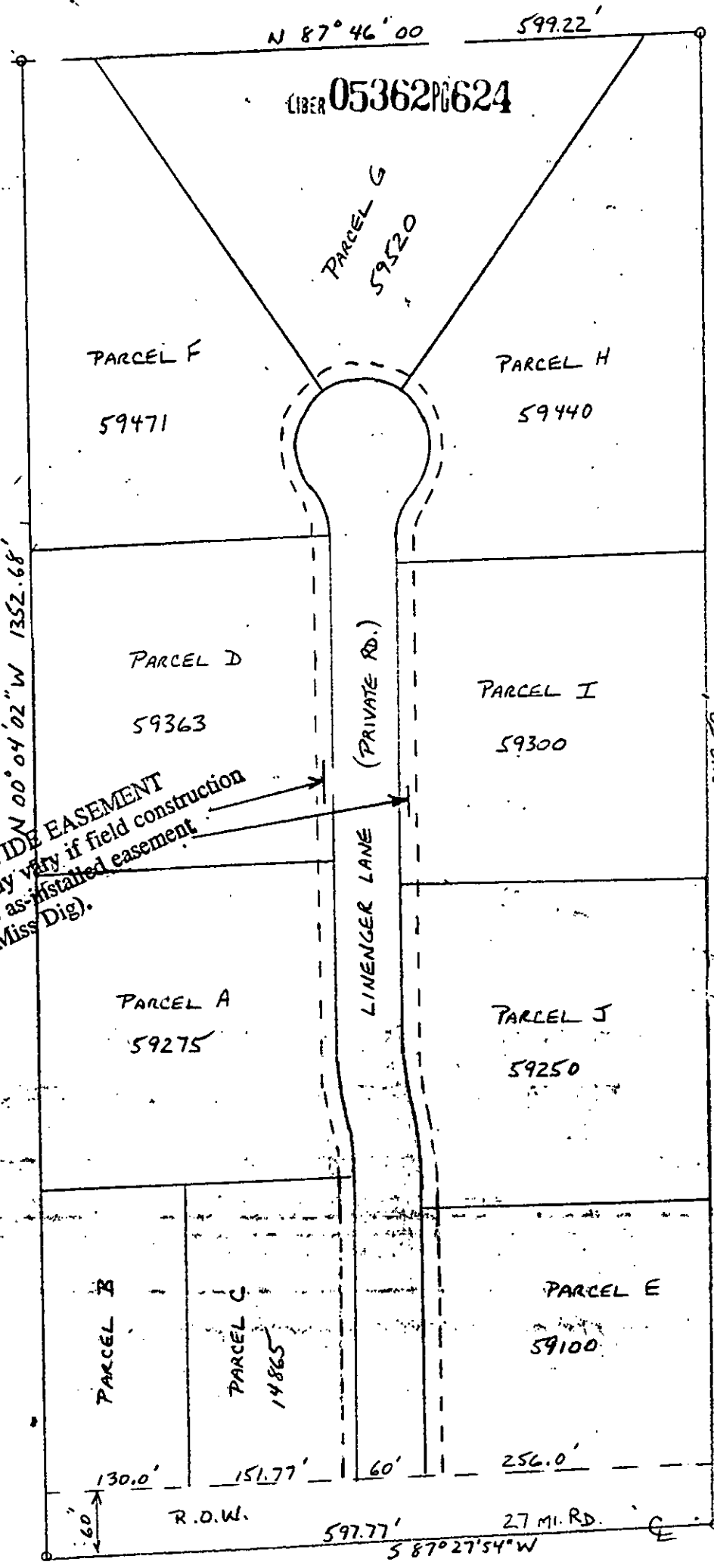

CENTERLINE OF 10 FOOT WIDE EASEMENT
 Note: The easement centerline may vary if field construction problems arise. Therefore, for the as-installed easement centerline call 1-800-482-7171 (Miss Dig).



RECORDED RIGHT OF WAY NO. 42970

S.E. CORNER
 SECT. #25
 705.15'



DRWG # MC-R278
 WASHINGTON TWP.
 PLANNER A. GARNATZ

CENTERLINE OF 10 FOOT WIDE EASEMENT
 Note: The easement centerline may vary if field construction problems arise. Therefore, for the as-installed easement centerline call 1-800-482-7171 (Miss Dig).

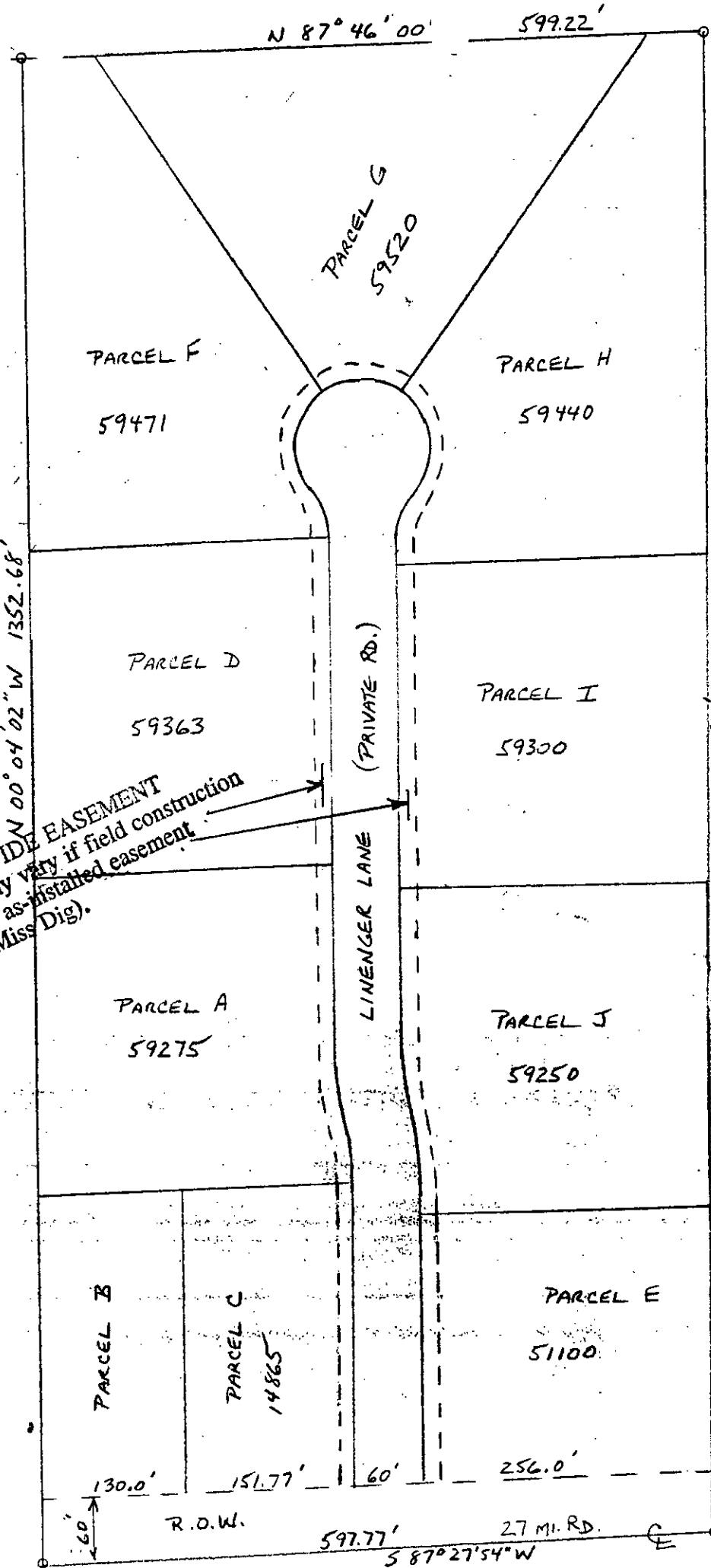

RECORDED RIGHT OF WAY NO. 42770

42770

S.E. CORNER
 SECT. #25
 705.15'

