

To (Supervisor, Rt. & R/W) <b>RICHARD LONGWISH</b>	For RE & R/W Dept. Use	Date Received	DE/Bell/C.P. No.
Division <b>ANN ARBOR</b>	Date <b>2-9-92</b>	Application No. <b>A.S' - 7242</b>	

We have included the following necessary material and information:

**Material:**

A. Proposed Subdivision

- 1. copy of complete final proposed plat - All pages

or

B. Other than proposed subdivision (condo., apts. mobile home park — other)

- 1. Property description.
- 2. Site plan.
- 3. title information (deed, title commitment, contract with title commitment, or title search).

Note: Do not submit application for URD easements until all above material has been acquired.

TRACKING # 91340141023

**REPORT OF REAL ESTATE AND RIGHTS OF WAY DEPARTMENT R/W SECURED AS INDICATED ON THIS SKETCH**

BY Richard Longwish

DATE 3-9-92

DATE WANTED \_\_\_\_\_

DISTRICT FIELDMAN Richard Longwish

PERMITS TO:	
RECORD CENTER	/
R/W FILES	/
MBT	/
ORIGINATOR	/
TOTAL	/

RECORDED RIGHT OF WAY NO.

42745-

**Information**

1. Project Name <b>NEW RESIDENCE 3578 THORN TREE CT.</b>	County <b>WASHTENAW</b>
City/Township/Village <b>NORTHFIELD</b>	Section No. <b>SECTION 23</b>

Type of Development

<input type="checkbox"/> Proposed Subdivision	<input type="checkbox"/> Apartment Complex	<input type="checkbox"/> Condominium
<input type="checkbox"/> Subdivision	<input type="checkbox"/> Mobile Home Park	<input checked="" type="checkbox"/> Other

2. Name of Owner  
**SCOTT & GAIL TATUM**

Phone No. **451-9405 Hm**  
**722-9581 WK.**

Address  
**42048 ANN ARBOR TRAIL - PLYMOUTH MI**

Owner's Representative  
**SELF**

Phone No. \_\_\_\_\_

Date Service is Wanted \_\_\_\_\_

4. Entire Project will be developed at one time .....  Yes  No

5. Joint easements required — Michigan Bell Telephone **A-806-2** .....  Yes  No

— Consumers Power .....  Yes  No

a. Name of Other Utilities If Not Michigan Bell Telephone or Consumers Power  
**MULTI-CABLE VISION - A-807-2**

b. Other Utility Engineer Names  
**DAN BARKUS**

Phone Numbers **231-1475**

Addresses  
**P.O. Box 660**  
**HAMBURG MI 48139**

6. Additional Information or Comments

---



---

Note: Trenching letter  attached  will be submitted later

Service Planner \_\_\_\_\_ Signed (Service Planning Supervisor) \_\_\_\_\_

Phone No. \_\_\_\_\_ Address \_\_\_\_\_

JAN 09 1992  
**L. C. BAILEY**



PARCEL 7

Part of the Southeast 1/4 of Section 23, T1N, R6E, Northfield Township, Washtenaw County, Michigan, described as: Commencing at the Southeast corner of said Section 23; thence N 89°33'34" W along the South line of said Section, 2179.37 feet to the Point of Beginning of said Parcel; thence continuing along said South line, N 89°33'34" W 215.00 feet; thence N 00°26'26" E 1016.15 feet; thence N 61°08'21" E 197.54 feet to the center of a 100 foot turning radius; thence S 84°33'34" E 42.81 feet; thence S 00°26'26" W 1109.09 feet to the Point of Beginning.

Acknowledged before me in Wayne County, Michigan, on 2-4, 1992 by  
Scott Tatum and Gail Tatum, His Wife ~~\_\_\_\_\_~~

Notary's Stamp TERRIE A. MAY  
NOTARY PUBLIC, Wayne County, MI  
My Commission Expires Sept. 22, 1992  
Sept 22 1992

Notary's Signature TERRIE A. MAY  
TERRIE A. MAY



RETURN TO:  
RICHARD LONGWISH  
THE DETROIT EDISON COMPANY  
425 S. MAIN STREET, ROOM 332  
ANN ARBOR, MI 48104

RECORDED  
WASHTENAW COUNTY MI  
MAR 9 12 01 PM '92  
PEGGY M. HAINES  
COUNTY CLERK/REGISTER

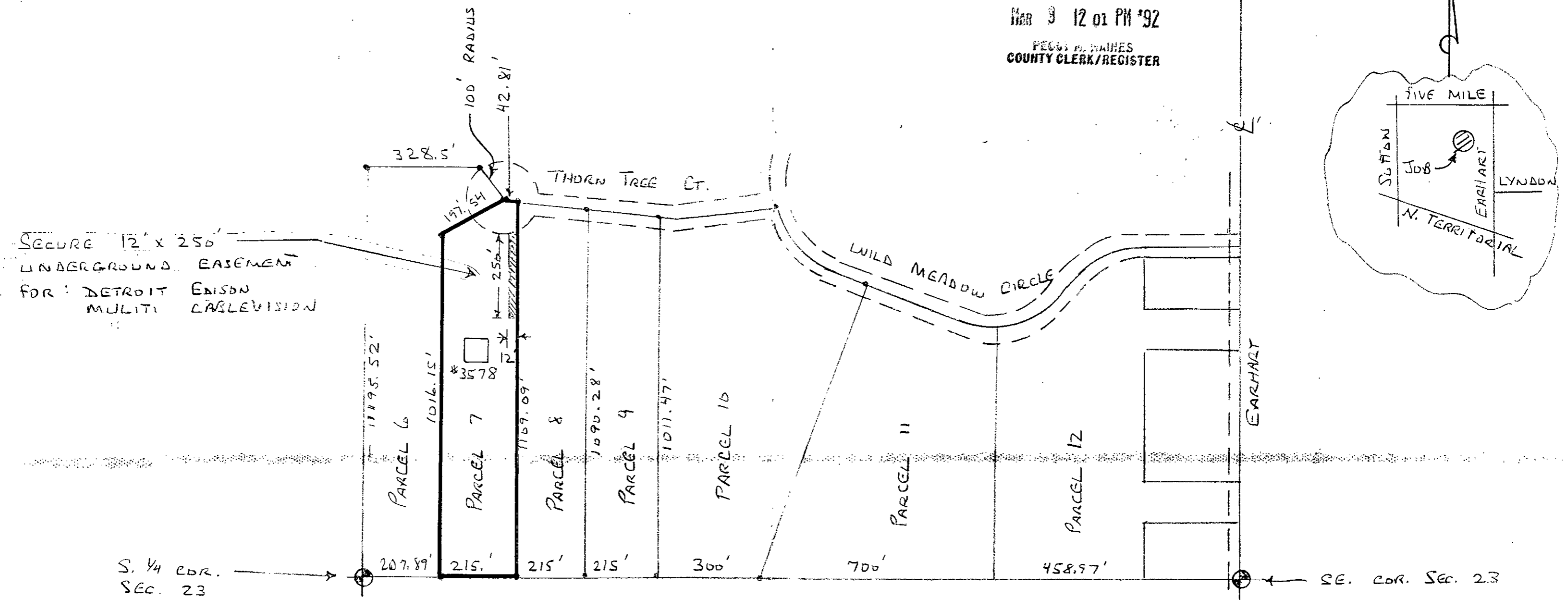
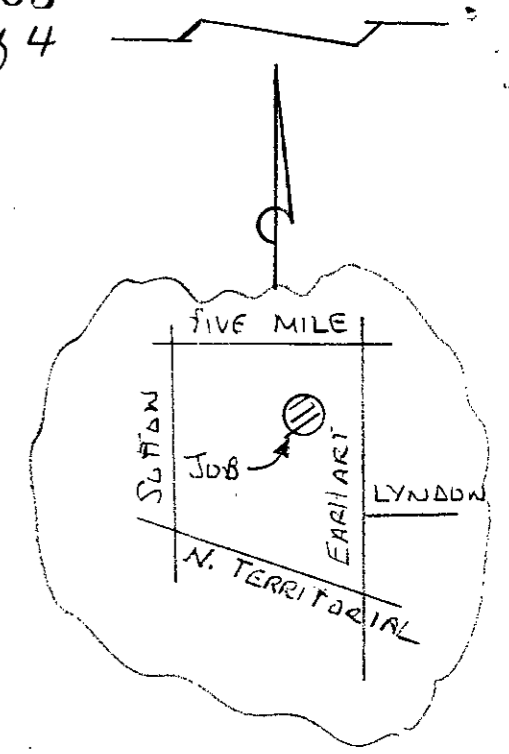

SECURE 12' x 250'  
UNDERGROUND EASEMENT  
FOR: DETROIT EDISON  
MULTI-CABLEVISION

TRACKING # 91340141023

M.B.T. — FUTURE JOINT USE A-806-2  
MULTI-CABLE — FUTURE JOINT USE A-807-2

LEGEND				THE DETROIT EDISON COMPANY - SERVICE PLANNING DEPARTMENT			
○	FOREIGN POLE	CITY OR TWP.	COUNTY	QTR. & TWP. SECT. NO.	DEPT. ORDER NO.		
○	EXIST. D.E. CO. POLE	NORTHFIELD	WASHTENAW		A-39749		
○	PROPOSED POLE	MAP SECT.	TOWN	RANGE	JOINT R/W REQUIRED	YES <input checked="" type="checkbox"/>	NO <input type="checkbox"/>
○	EXIST. ANCHOR	Z-172-320					
○	PROPOSED ANCHOR	PROJECT NAME	TEL. ENGR. & DIST.		PROJ. OR PART NO.		
○	TREE	EARHART PARCELS					
—	120/240 V LINE	CIRCUIT	DC. 302 SALEM		O.F.W. S.O. OR P.E. NO.		
—	4800 V LINE	REASON	PROVIDE SERVICE TO 3578 THORN TREE CT.		BUDGET ITEM NO.		
—	13,200 V LINE	PLANNER	TERRY SMART		DATE		
—	40,000 V LINE		SCALE		2-8-92		

*Handwritten scribble*

RECORDED  
WASHTENAW COUNTY MI  
MAR 9 12 01 PM '92  
FRED W. HAINES  
COUNTY CLERK/REGISTER

*07*  
*Ref - 7*

MISC 13.00  
R333 0333003 1428 11:55AM 3/09/92

SSRF 2.00  
R333 0333003 1428 11:55AM 3/09/92

RETURN TO:  
RICHARD LONGWISH  
THE DETROIT EDISON COMPANY  
425 S. MAIN STREET, ROOM 332  
ANN ARBOR, MI 48104