

Acknowledgement-Individual

STATE OF MICHIGAN

County of Washtenaw)SS:

On this 23 day of January, 19 90, the foregoing instrument was acknowledged before me, a notary public in and for said county, by RUSSELL A. MORRELL and NORAH P. MORRELL Also John Sawicki And Pamela Sawicki, His Wife

Laurie M. Kroll
Notary Public, Washtenaw County, Michigan

My commission expires 12-15-93

LAURIE M. KROLL, Notary Public
Washtenaw County, Michigan
My Commission Expires Dec. 15, 1993

RECORDED
WASHTENAW COUNTY MI
DEC 28 9 52 AM '90
PEGGY M. HAINES
COUNTY CLERK/REGISTER

*Det. Ed. Co.
Will Call
7/16*

70

WASHTENAW COUNTY MI
DEC 28 9 52 AM '90
PEGGY M. HAINES
COUNTY CLERK/REGISTER

DEED 7.00
8333 0333003 8379 9:41AM 12/28/90

RECORDED
[Redacted Box]

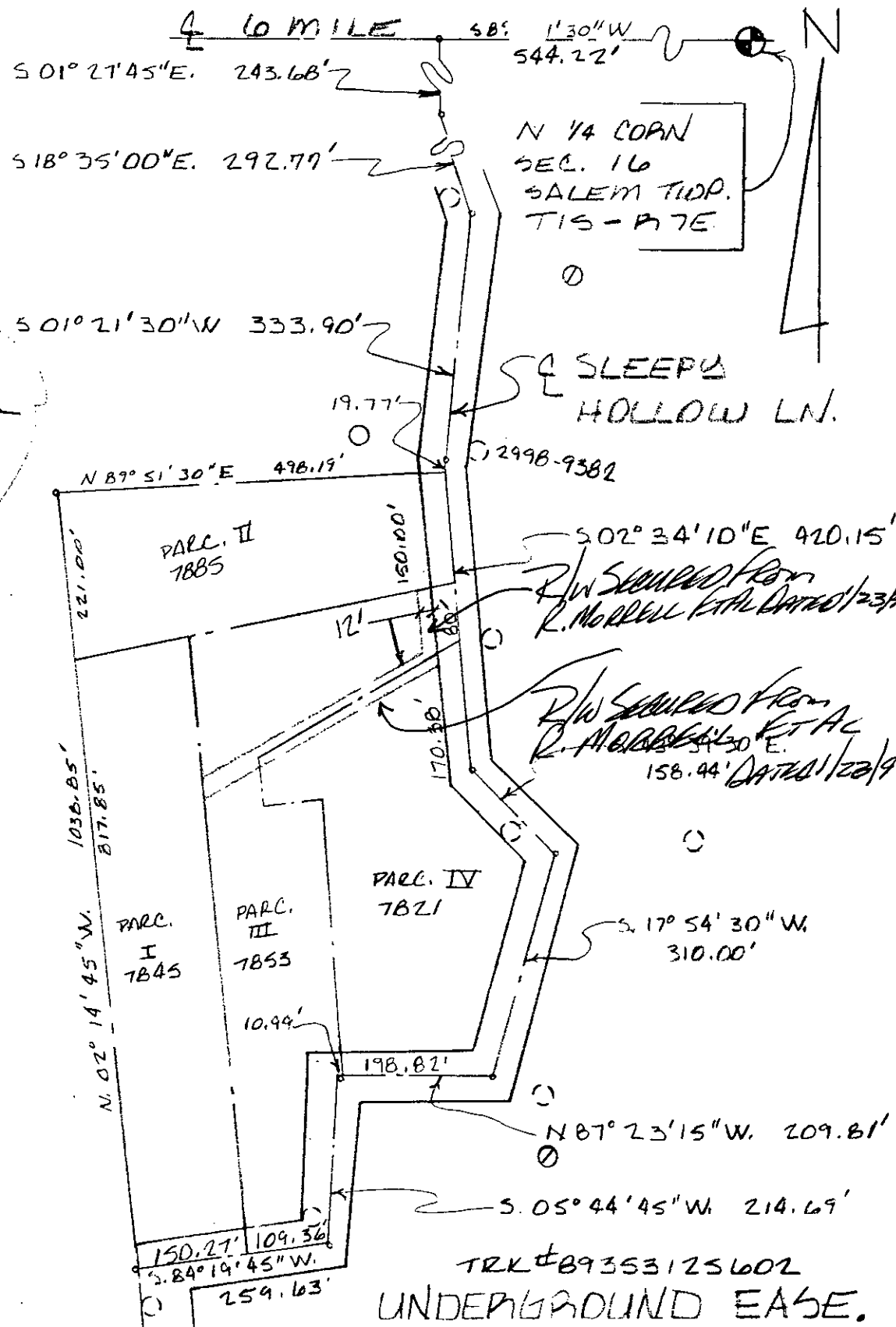
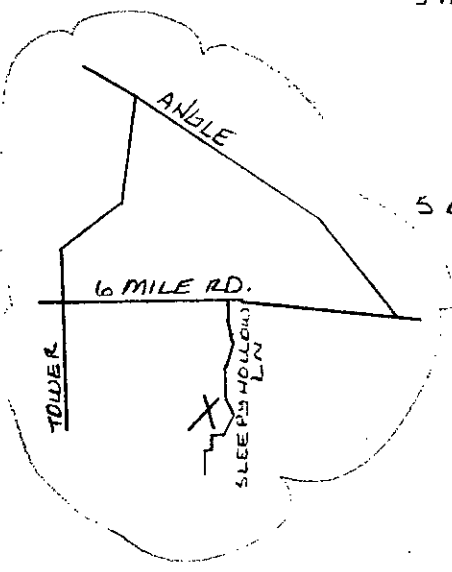

FUT. J.U. MEMO
MBT A770-0

RECORDED RISE OF EASE NO. 42348 * 42348A

LEGEND	
	FOREIGN POLE
	EXIST D.E. CO POLE
	PROPOSED POLE
	EXIST ANCHOR
	PROPOSED ANCHOR
	TREE
	120/240 VOLT LINE
	4800 VOLT LINE
	13,200 VOLT LINE
	40,000 VOLT LINE

THE DETROIT EDISON COMPANY-SERVICE PLANNING DEPARTMENT			
CITY OR TOWNSHIP SALEM	COUNTY WASHTENAW	QTR. & TWP. SECT. NO. MW 5LM 116	DEPT. ORDER NO. A-39789
MAP SECT. 2-190-32B	TOWN 15	RANGE 7E	JOINT R.W. REQUIRED YES <input checked="" type="checkbox"/> NO <input type="checkbox"/>
PROJECT NAME SLEEPY HOLLOW PARCELS LAPPUS BIRT	TEL ENGR & DIST	R/W NO. AS-6852	
CIRCUIT DC 301 SALEM 4.8KV	PROJ. OR PART NO.		
REASON PROVIDE SERVICE TO NEW RESIDENCES	OFW SO. OR PE. NO.		
PLANNER P. WALUZAK	BUDGET ITEM NO.		
SCALE 1" = 200'		DATE 01-05-90	

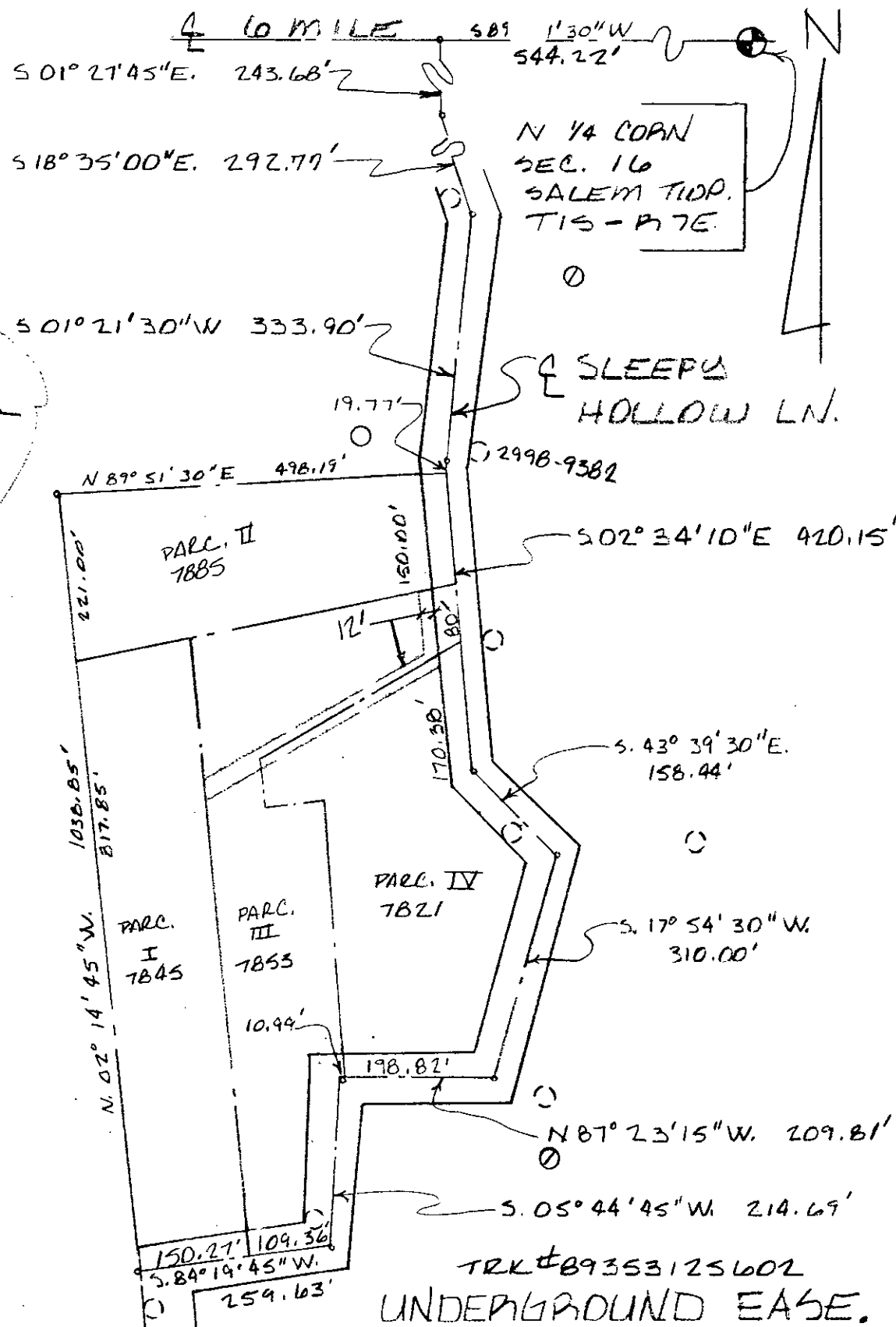
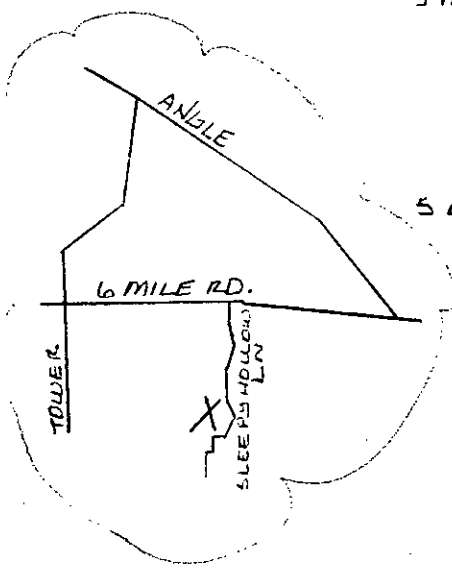

FUT. I.U. MEMO
MBT A770-0

LEGEND	
	FOREIGN POLE
	EXIST D/E CO. POLE
	PROPOSED POLE
	EXIST ANCHOR
	PROPOSED ANCHOR
	TREE
	120/240 VOLT LINE
	4800 VOLT LINE
	13,200 VOLT LINE
	40,000 VOLT LINE

THE DETROIT EDISON COMPANY-SERVICE PLANNING DEPARTMENT			
CITY OR TOWNSHIP SALEM	COUNTY WASHTENAW	QTR. & TWP. SECT. NO. MW 31M 116	DEPT. ORDER NO. A-39789
MAP SECT. 7-190-328	TOWN 1S	RANGE 7E	JOINT R/W REQUIRED YES <input checked="" type="checkbox"/> NO <input type="checkbox"/>
PROJECT NAME SLEEPY HOLLOW PARCELS LARRY BURT	TEL. ENGR. & DIST.	F W NO AS-6052	
CIRCUIT DC 301 SALEM 4.8KV	PROJ OR PART NO.		
REASON PROVIDE SERVICE TO NEW RESIDENCES	OFW SO OR PE. NO.		
PLANNER P. WALUZAK	BUDGET ITEM NO.		
SCALE 1" = 300'		DATE 01-05-90	

AS ORDERED RANGE OR MAX NO. 42348A

To (Supervisor, RE & R/W) M. LONGWISH	For RE & R/W Dept. Use	Date Received	DE/Bell/C.P. No.
Division ANN ARBOR	Date 01-11-90	Application No. AS-6852	

We have included the following necessary material and information:

Material:

- A. Proposed Subdivision
 1. copy of complete final proposed plat - All pages
 or
 B. Other than proposed subdivision (condo., apts. mobile home park — other)
 1. Property description.
 2. Site plan.
 3. title information (deed, title commitment, contract with title commitment, or title search).

Note: Do not submit application for URD easements until all above material has been acquired.

REPORT OF REAL ESTATE AND RIGHTS OF WAY DEPARTMENT R/W SECURED AS INDICATED ON THIS SKETCH BY <u>CURTIS NOLES</u> DATE <u>1/23/90</u> DATE WANTED _____ DISTRICT <u>Richard Longest</u> FIELDMAN _____	PERMITS TO: RECORD CENTER <u>2</u> R/W FILES <u>2</u> MBT <u>2</u> ORIGINATOR <u>2</u> TOTAL <u>2</u>
---	--

Information

1. Project Name SLEEPY HOLLOW PARCELS	County WASHTENAW
City/Township/Village SALEM TOWNSHIP	Section No. 16
Type of Development <input type="checkbox"/> Proposed Subdivision <input type="checkbox"/> Apartment Complex <input type="checkbox"/> Condominium <input type="checkbox"/> Subdivision <input type="checkbox"/> Mobile Home Park <input checked="" type="checkbox"/> Other PARCELS	
2. Name of Owner RUSSEL + NORAH MORRELL	Phone No. 453-1815
Address 8100 BROOKVILLE RD., PLYMOUTH, MI 48170	
Owner's Representative	Phone No.

Date Service is Wanted
4-1-90

4. Entire Project will be developed at one time Yes No

5. Joint easements required — Michigan Bell Telephone Yes No
 — Consumers Power Yes No

a. Name of Other Utilities If Not Michigan Bell Telephone or Consumers Power

b. Other Utility Engineer Names

Phone Numbers

Addresses

6. Additional Information or Comments
JU MEMO # ~~1170-0~~ A 1770-0

Note: Trenching letter attached will be submitted later

Service Planner **P. G. Waluszak** Signed (Service Planning Supervisor)

Phone No. **X-4038** Address **328 AA HQ**

JAN 12 1990
L. C. BAILEY

SECURITY RIGHT OR MAX NO. 42348 + 48348A