



200  
900

RECORDED

WASHTENAW COUNTY MI

SEP 4 10 24 AM '91

PEGGY M. HAINES  
COUNTY CLERK/REGISTER

Note plat X

not  
will call

DEED 9.00  
B333 0333003 1878 10:19AM 9/04/91

SSRF 2.00  
B333 0333003 1878 10:19AM 9/04/91

Acknowledgement-Partnership

STATE OF MICHIGAN

County of OAKLAND )SS

On this 14th day of January, 1991, the foregoing instrument was acknowledged before me, a notary public in and for said county, by Mark Lewis and Gary Wiseman  
(s) general/managing partner(s), on behalf of Ann Arbor Commerce Associates Co-a partnership.

Tena M. Kinsel  
Notary Public, Oakland County, Michigan  
**TENA M. KINSEL**  
NOTARY PUBLIC - OAKLAND COUNTY, MICH.  
MY COMMISSION EXPIRES 06-12-04

My commission expires 6-12-94

RETURN TO:  
RICHARD LONGWISH  
THE DETROIT EDISON COMPANY  
425 S. MAIN STREET, ROOM 332  
ANN ARBOR, MI 48104

DATE \_\_\_\_\_ NOT OF SA COUNTY  
\_\_\_\_\_



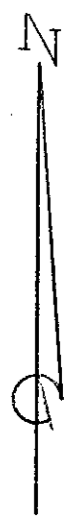
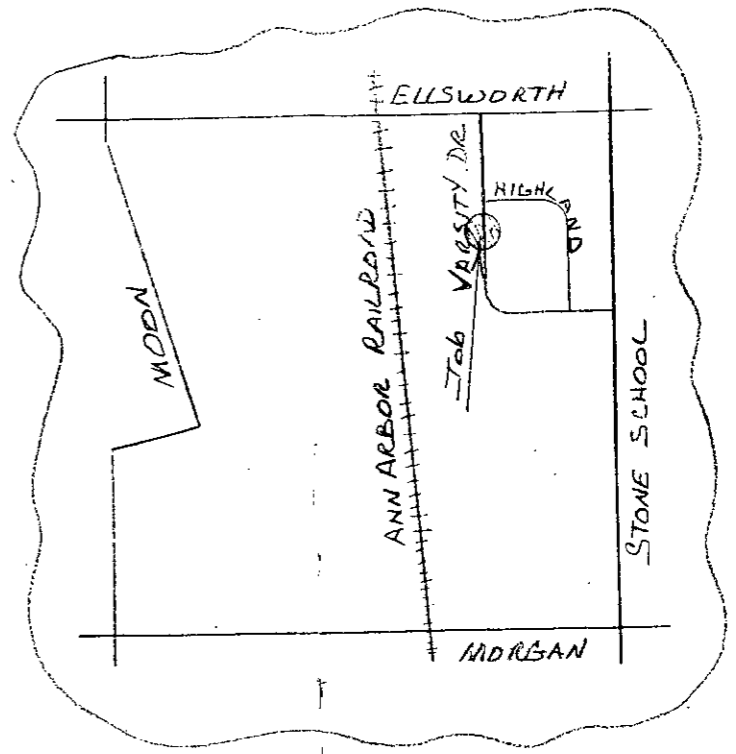
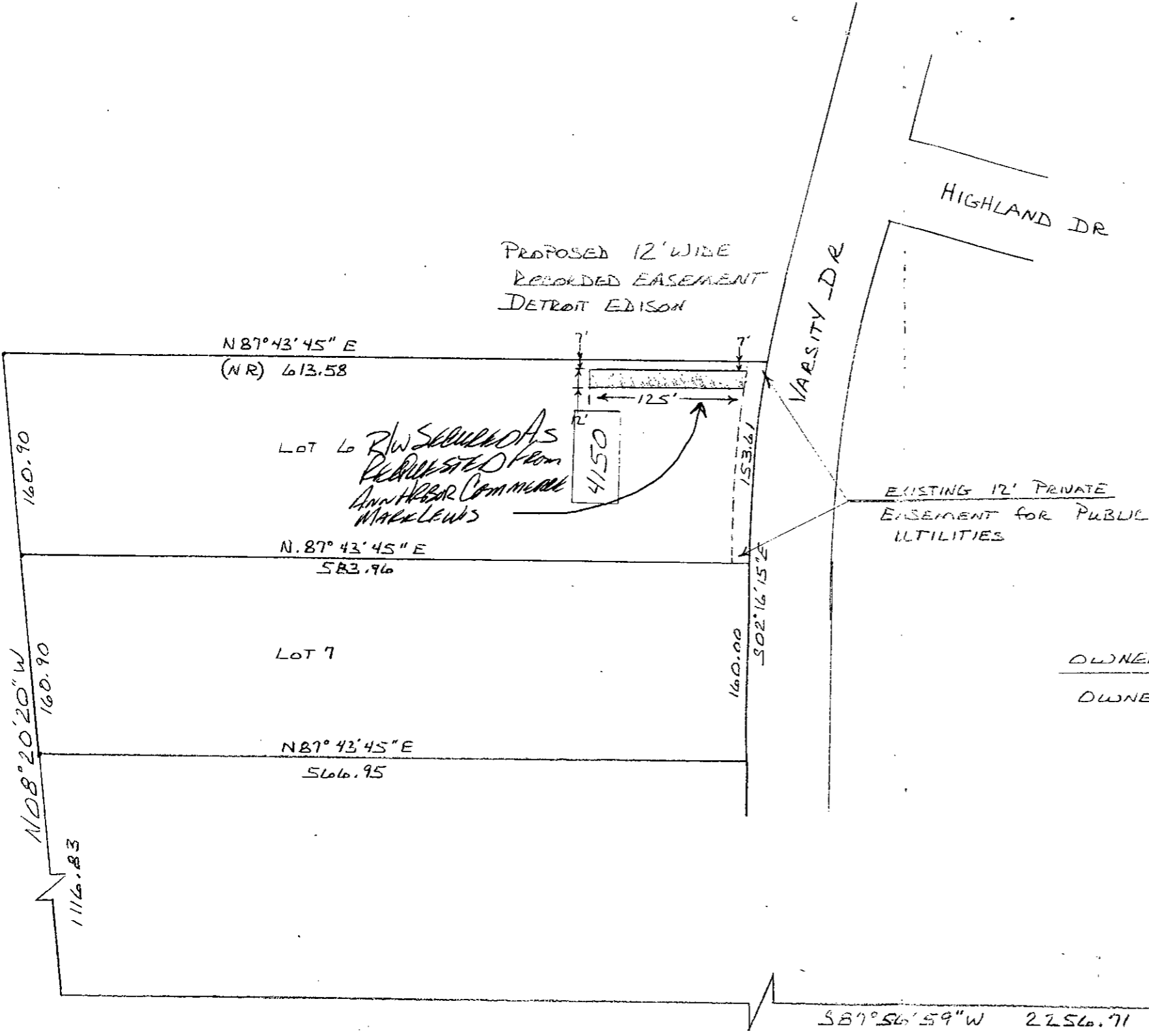

OWNER LOT 6 of VARSITY INDUSTRIAL PARK  
 OWNER: ANN ARBOR COMMERCE ASSOCIATES  
 28777 NORTHWESTERN HIGHWAY  
 SOUTHFIELD, MI. 48034  
 ATT: MARK LEWIS  
 PH # 1-313-354-6800

EAST CORNER SECTION 16  
 T3S-R9E

LEGEND		THE DETROIT EDISON COMPANY - SERVICE PLANNING DEPARTMENT			
○	FOREIGN POLE	CITY OR TWP.	COUNTY	QTR. & TWP. SECT. NO.	DEPT. ORDER NO.
○	EXIST. D.E. CO. POLE	PITTSFIELD	WASHTENAW	NE 1/4 16	
○	PROPOSED POLE	MAP SECT.	TOWN	RANGE	JOINT R/W REQUIRED
○	EXIST. ANCHOR	1-166-264	3S	6E	YES <input type="checkbox"/> NO <input checked="" type="checkbox"/>
○	PROPOSED ANCHOR	PROJECT NAME	TEL. ENGR. & DIST.		R/W NO.
○	TREE	UNIVERSITY LITHOPRINTERS	- 90250144536		AS-7038
—	120/240 V LINE	CIRCUIT	DC-9795 PIONEER 13.2		PROJ. OR PART NO.
—	4800 V LINE	REASON	RECORDED EASEMENT		O.F.W. S.O. OR P.E. NO.
—	13,200 V LINE	PLANNER	V.R. Johnson		BUDGET ITEM NO.
—	40,000 V LINE	SCALE	1" = 100'		DATE
					1-3-91

RECORDED RIGHT OF WAY NO. 42336