

For RE & R/W Dept. Use	Date Received	DE/Bell/C.P. No.
<i>RICHARD LONGWISH</i>		
Division	Date	Application No.
<i>ANN ARBOR</i>	<i>MAY 15 1991</i>	<i>HS-4351</i>

We have included the following necessary material and information:

Material:

- A. Proposed Subdivision
 1. copy of complete final proposed plat - All pages
 or
 B. Other than proposed subdivision (condo., apts. mobile home park - other)
 1. Property description.
 2. Site plan.
 3. title information (deed, title commitment, contract with title commitment, or title search).

Note: Do not submit application for URD easements until all above material has been acquired.

91077100434

REPORT OF REAL ESTATE AND RIGHTS OF WAY DEPARTMENT R/W SECURED AS INDICATED ON THIS SKETCH BY <i>J. JAVENPORT</i> DATE <i>10-14-91</i> WANTED DISTRICT FIELDMAN <i>Richard Longwish</i>	PERMITS TO: RECORD CENTER <i>1</i> R/W FILES <i>1</i> MBT <i>-</i> ORIGINATOR <i>2</i> TOTAL <i>2</i>
--	--

Information

1. Project Name *Parcel Split* County *LIVINGSTON CTY.*
 City/Township/Village *HARTLAND TWP* Section No. *9:16.*
 Type of Development
 Proposed Subdivision Apartment Complex Condominium
 Subdivision Mobile Home Park Other
 2. Name of Owner *ART PULICE* Phone No. *313 421-4880*
 Address *32173 CAMBORNE Livonia Mich 48154*
 Owner's Representative *OWNER Parcel's E. B. D.* Phone No.
 Date Service is Wanted *JULY 4 1991*

4. Entire Project will be developed at one time Yes No
 5. Joint easements required — Michigan Bell Telephone Yes No
 — Consumers Power Yes No

a. Name of Other Utilities If Not Michigan Bell Telephone or Consumers Power
 b. Other Utility Engineer Names *N/A* Phone Numbers
 Addresses

6. Additional Information or Comments
ART IS BLDG TWO HSE ON PAR D THIS YEAR : MR CRUTHER'S ADVISED THE FOLKS ON TIMBER CREEK WILL NOT ALLOW DRIVE INTO PAR D BUT THINK WILL OK UG R/W

Note: Trenching letter attached will be submitted later
 Service Planner _____ Signed (Service Planning Supervisor) _____
 Phone No _____ Address _____

RECORDED RIGHTS OF WAY NO. 42277

A-48297
A-49689

No trees permit

Acknowledgement-Individual

STATE OF MICHIGAN

County of Wayne SS

On this 27th day of August, 1991, the foregoing instrument was acknowledged before me, a notary public in and for said county, by Arthur E. Pulice and Joyce M. Pulice, husband and wife

Darla A. Farat

Notary Public, Wayne County, Michigan

DARLA A. FARAT

My commission expires 3-14-93

LIBER 1508 PAGE 0177

The exact location of underground equipment must be determined by the UTILITY COMPANIES. For exact location, telephone MISS DIG at 1-800-482-7171. The exact location of underground equipment indicates the centerline of said Right of Way.

RECORDED

16' 11' 21' 11' 6' 720

RETURN TO:

RICHARD LONGWISH

THE DETROIT EDISON COMPANY

425 S. MAIN STREET, ROOM 332

ANN ARBOR, MI 48104

CENTERLINE OF 12' FOOT WIDE EASEMENT
 Note: The easement centerline may vary if field construction problems arise. Therefore, for the as-installed easement centerline call 1-800-482-7171 (Miss Dig).

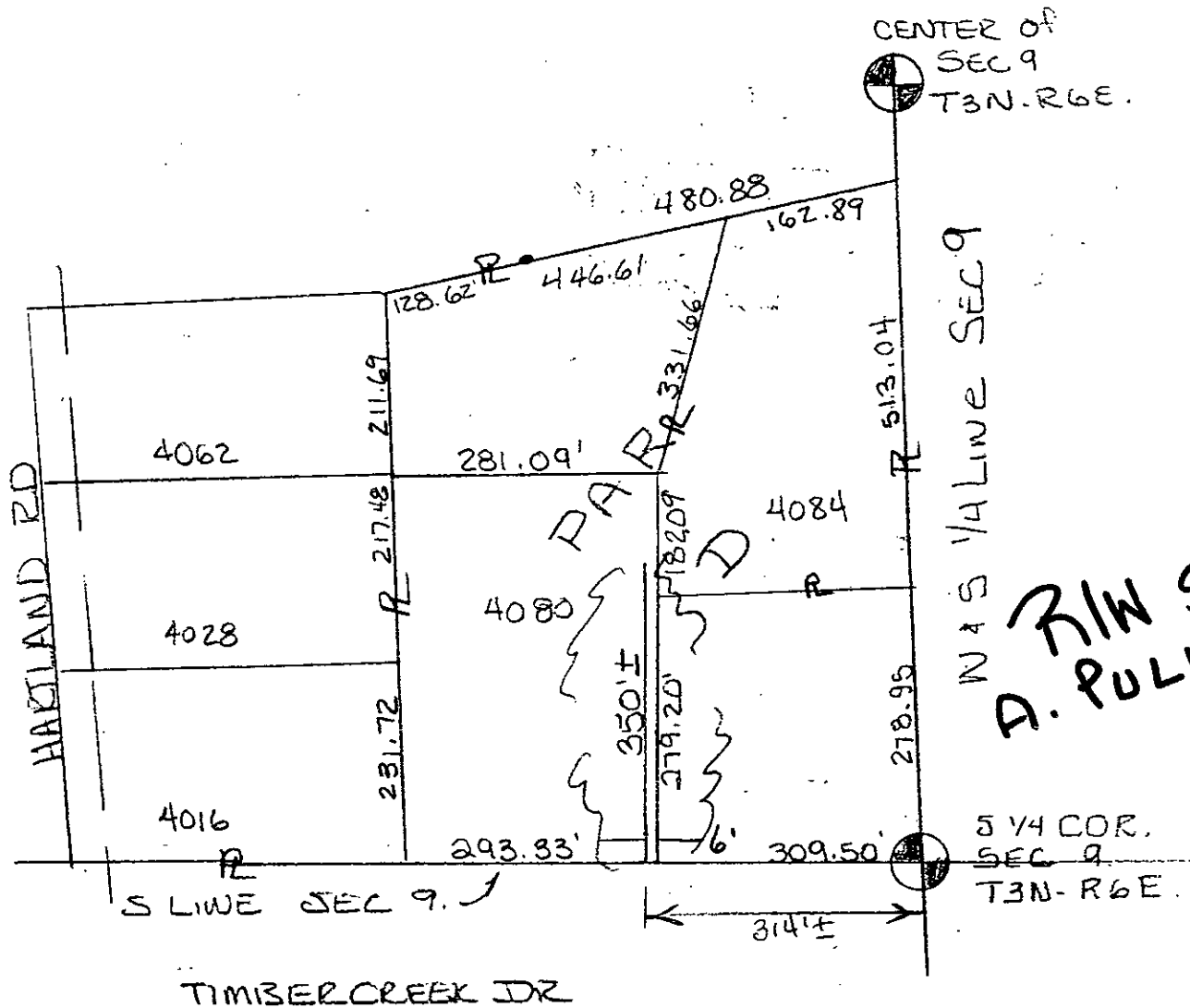

**R/W SECURED
A. POLICE**

R/W ALONG WSD OF LINE
 CUSTOMER MUST CLEAR ALL
 TREES AND BRUSH.

R/W for 4084 HARTLAND RD HARTLAND

RECORDED RIGHT OF WAY NO. 42172

LEGEND FOREIGN POLE EXIST D.E. CO. POLE PROPOSED POLE EXIST ANCHOR PROPOSED ANCHOR TREE 120/240 VOLT LINE 4800 VOLT LINE 13,200 VOLT LINE 40,000 VOLT LINE	628 THE DETROIT EDISON COMPANY-SERVICE PLANNING DEPARTMENT		
	CITY OR TOWNSHIP HART TWP	COUNTY LIVINGSTON	QTR. & TWP. SECT. NO. SE 1/4 9
	DEPT. ORDER NO.		
	MAP SECT. 2-154-424	TOWN 3N	RANGE R6E
	PROJECT NAME ARTHUR E POLICE	JOINT R/W REQUIRED YES <input type="checkbox"/> NO <input type="checkbox"/>	
	CIRCUIT 9778 HRTLD.	R/W NO. HS 4351 R	
	REASON NEW HSE PARD	PROJ. OR PART NO.	
	PLANNER W. WILES	SCALE NONE	DATE 8-27-91