



Acknowledgement-Individual

STATE OF MICHIGAN

County of WASHTENAW )SS

On this 5th day of Dec, 1989, the foregoing instrument was acknowledged before me, a notary public in and for said county, by JOHN F. BRANDMIER, JR., A Single Man

CURTIS G. NOLES  
Notary Public, Wayne County, MI  
My commission expires My Commission Expires Oct. 1, 1990

Curtis G. Noles  
Notary Public, Wayne County, Michigan  
ACTING IN WASHTENAW

To (Supervisor, RE & R/W) <b>RICHARD LONGWISH</b>	For RE & R/W Dept Use	Date Received	DE/Bell/C.P. No.
Division <b>ANNARBOR</b>	Date <b>11-3-89</b>	Application No. <b>H.S. 3915</b>	

We have included the following necessary material and information:

**Material:**

- A. Proposed Subdivision  
 1. copy of complete final proposed plat - All pages  
 or  
 B. Other than proposed subdivision (condo., apts. mobile home park — other)  
 1. Property description.  
 2. Site plan.  
 3. title information (deed, title commitment, contract with title commitment, or title search).

Note: Do not submit application for URD easements until all above material has been acquired.

REPORT OF PROPERTIES AND RIGHTS OF WAY DEPARTMENT R/W SECURED AS INDICATED ON THIS SKETCH	PERMITS TO:
BY <b>CURTIS POLK</b>	RECORD CENTER <b>3</b>
DATE <b>12/12/89</b>	R/W FILES <b>3</b>
DATE WANTED	MBT <b>3</b>
DISTRICT FIELDMAN <b>Richard Longwish</b>	ORIGINATOR <b>3</b>
<b>10-29-91</b>	TOTAL <b>3</b>

**Information**

1. Project Name <b>HANS H. STAHL (RES)</b>	County <b>WASHTENAW</b>
City/Township/Village <b>NORTHFIELD TWP</b>	Section No. <b>34</b>

Type of Development

<input type="checkbox"/> Proposed Subdivision	<input type="checkbox"/> Apartment Complex	<input type="checkbox"/> Condominium
<input type="checkbox"/> Subdivision	<input type="checkbox"/> Mobile Home Park	<input checked="" type="checkbox"/> Other

2. Name of Owner <b>HANS. H. STAHL</b>	Phone No. <b>879-8081</b>
---	------------------------------

Address  
**5172 RENSLOW DR TROY MICH. 48098**

Owner's Representative	Phone No.
------------------------	-----------

Date Service is Wanted  
**DECEMBER 25, 1989**

4. Entire Project will be developed at one time .....  Yes  No

5. Joint easements required — Michigan Bell Telephone **CA-TV** .....  Yes  No  
 — Consumers Power .....  Yes  No

a. Name of Other Utilities If Not Michigan Bell Telephone or Consumers Power  
**MULTI-CABLE VISION P.O. BOX 660 HAMBURG MICH. 48139**

b. Other Utility Engineer Names	Phone Numbers
---------------------------------	---------------

Addresses

6. Additional Information or Comments  
**TRACKING # 89171100858**

Note: Trenching letter  attached  will be submitted later

Service Planner <b>ROBERT K. BLACKSHER</b>	Signed (Service Planning Supervisor) <i>[Signature]</i>
Phone No. <b>185-3304</b>	Address

#

RECORDED RIGHT ON MAP NO. 42166-42168

L712 100003 242 312.4

Detroit Edison and Michigan Bell  
12 foot Wide Easement, *Multi-Use*

Detroit Edison and Michigan Bell  
12 foot Wide Easement *MULTI-CABLEVISION*

S.W. CORNER  
SEC. 34, T15, R4E,  
NORTHFIELD TWP.

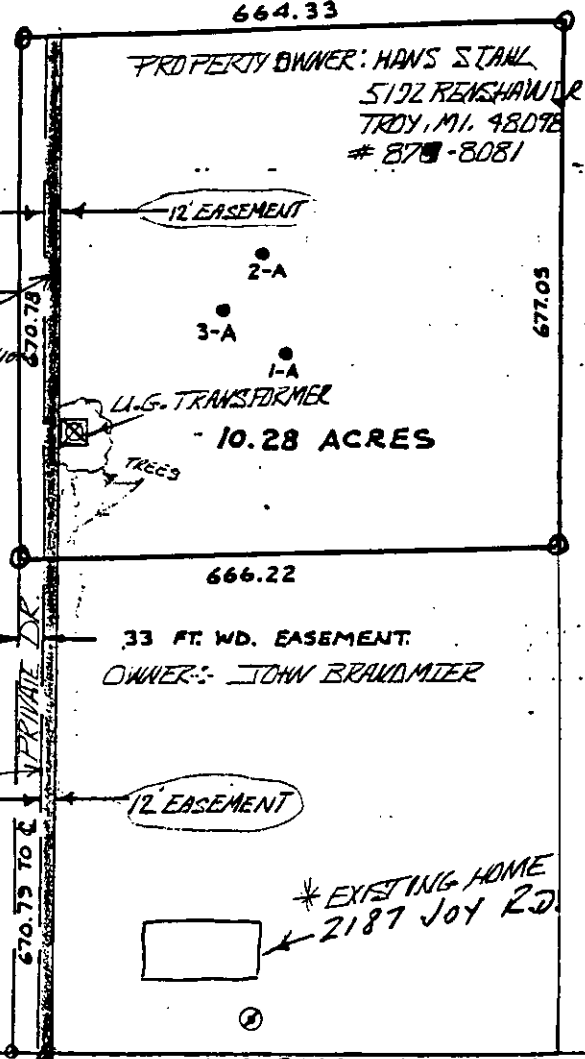

**R/W:**  
PLEASE SECURE PERMISSION TO CUT ALL TREES AND BRUSH ON BOTH SIDES OF THE LINE. ALSO SECURE PERMISSION TO CUT ALL UNSOUND TREES THAT ARE A HAZARD TO THE LINE.  
SECURE POLE GUY ANCHOR & OVER HANG

**NOTICE**

Locations of underground facilities on this drawing are only approximate. Exact locations must be determined by the UTILITY COMPANIES. For exact locations, telephone MISS DIG on 800-482-7171 as required by Public Act 53 of 1974 before doing any power excavating.

Detroit Edison and Michigan Bell  
12 foot Wide Easement *MULTI-CABLEVISION*

① IN 40-5 DET 13X33  
96" QUAD 400A  
7/16 GUY ANCHOR  
FUTURE CABLE POLE

② R/W 5/16 GUY ANCHOR  
SLEEVE TAP PRIMARY  
CLAIRE MELTON  
19858 JERRY  
ROSWILLE MICHIGAN

THE DETROIT EDISON COMPANY - SERVICE PLANNING DEPARTMENT			
CITY OR TWP.	COUNTY	QTR. & TWP. SECT. NO.	DEPT. ORDER NO.
NORTHFIELD TWP	WASHTENAW	34	
MAP SECT.	TOWN	RANGE	JOINT R/W REQUIRED
2-166-308	T15	R4E	YES <input type="checkbox"/> NO <input type="checkbox"/>
PROJECT NAME	TEL. ENGR. & DIST.		R/W NO.
HANS H. STAHL RES	ANNVILLE, ILL.		H.S. 3918
CIRCUIT			PROJ. OR PART NO.
D.C. B158 PHENIX	4.8. KVI		
REASON			G.F.W. S.O. OR P.E. NO.
PROVIDE SERVICE FOR CABLE POLE.			
PLANNER	SCALE	DATE	
ROBERT K. BLACKHER	1" = 200'	10-30-89	

DEED 9.00  
8333 0333003 8333 2:42PM 12/27/90

906

RECORDED

WASHTENAW COUNTY MI

DEC 27 2 54 PM '90

PEGGY R. HAINES  
COUNTY CLERK/REGISTER

net  
yell call  
906

RETURN TO:  
RICHARD LONGWISH  
THE DETROIT EDISON COMPANY  
425 S. MAIN STREET, ROOM 332  
ANN ARBOR, MI 48104

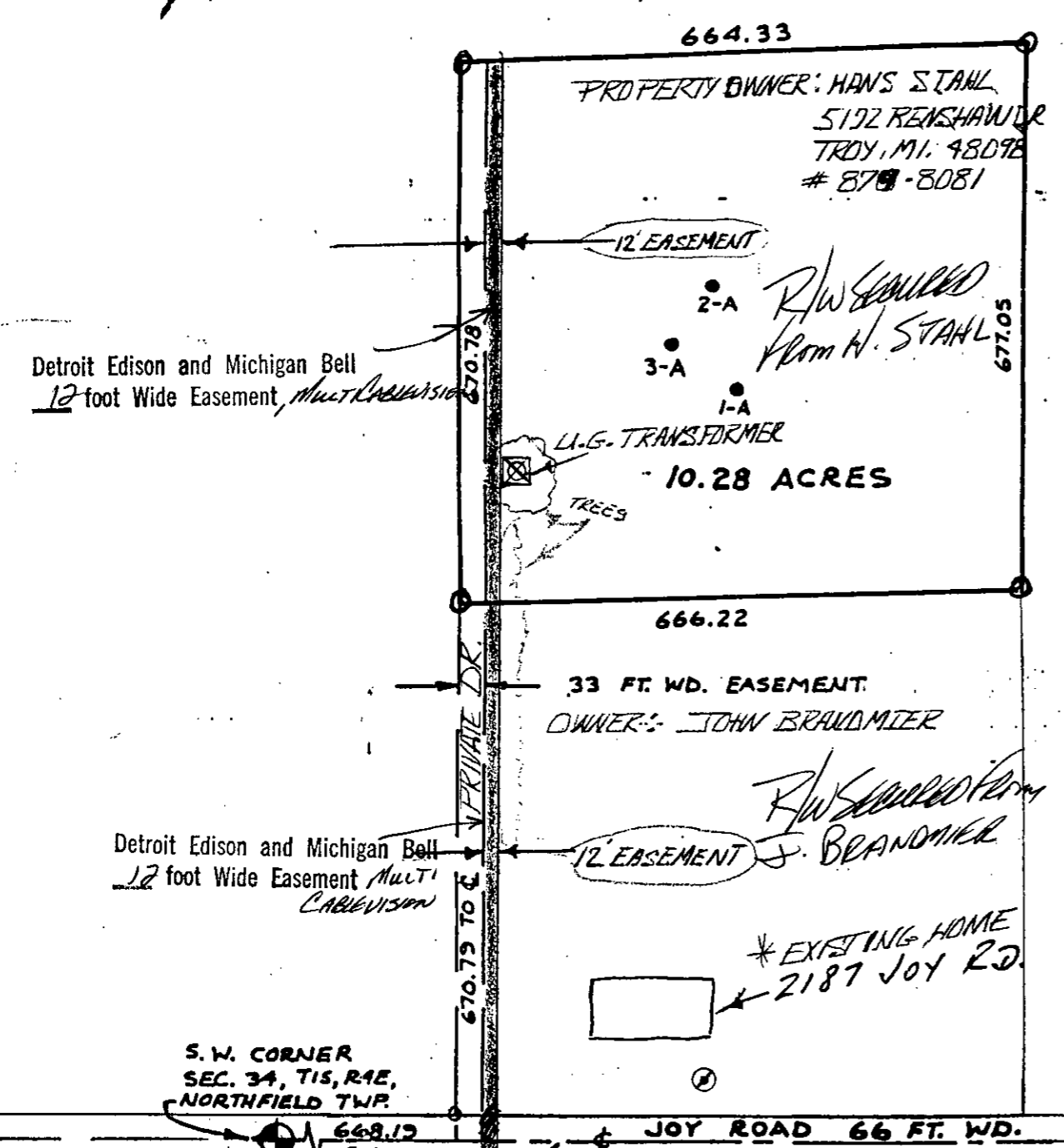

**R/W:**  
PLEASE SECURE PERMISSION TO CUT ALL TREES AND BRUSH ON BOTH SIDES OF THE LINE. ALSO SECURE PROMMISSION TO CUT ALL UNSOUND TREES THAT ARE A HAZARD TO THE LINE.  
SECURE POLE GUY ANCHOR & OVER HANG

**NOTICE**

Locations of underground facilities on this drawing are only approximate. Exact locations must be determined by the UTILITY COMPANIES. For exact locations, telephone MISS DIG on 800-482-7171 as required by Public Act 53 of 1974 before doing any power excavating.

Detroit Edison and Michigan Bell  
12 foot Wide Easement

1 IN 40-5 DET 13X33  
96" QUAD AREA  
7/16" GUY & ANCHOR  
FUTURE CABLE POLE

2 RM. 5/16 GUY & ANCHOR  
SLEEVE THRU PRIMARY  
CLAIRE MELTON  
19858 JAY RD  
ROSWILLE MICHIGAN

R/W Sourced As  
Sourced from Claire  
MELTON

250'

33' O. RES. OVER HANG

THE DETROIT EDISON COMPANY - SERVICE PLANNING DEPARTMENT			
LEGEND	CITY OR TWP.	COUNTY	QTR. & TWP. SECT. NO.
○ FOREIGN POLE	NORTHFIELD TWP	WASHTENAW	34
○ EXIST. D.E. CO. POLE	MAP SECT.	TOWN	RANGE
○ PROPOSED POLE	2166-308	T15	R4E
○ EXIST. ANCHOR	PROJECT NAME	JOINT R/W REQUIRED	YES <input type="checkbox"/> NO <input type="checkbox"/>
○ PROPOSED ANCHOR	HANS H. STAHL RES	TEL. ENG'R. & DIST.	ANNVALE, LLC
○ TREE	CIRCUIT	O.F.W. S.O. OR P.E. NO.	
— 120/240 V LINE	D.C. R158 PHENX	4.8. KVI	
— 4800 V LINE	REASON	BUDGET ITEM NO.	
— 13,200 V LINE	PROVIDE SERVICE FOR CABLE POLE.	DATE	
— 40,000 V LINE	PLANNER	SCALE	
	ROBERT K. BLACKSHER	1 = 200	10-30-89

RECORDED RIGHT OF WAY NO. 42168-2