



*Handwritten signature/initials*

RECORDED  
7.00  
06/27/90  
12/27/90  
2:53 PM '90  
PEGGY M. HAINES  
COUNTY CLERK/REGISTER

**Acknowledgement-Corporation**

STATE OF MICHIGAN

County of Washtenaw

On this 23rd day of April, 19 90, the foregoing instrument was acknowledged before me, a notary public in and for said county, by William C. Tvler

whose title(s) is /are Vice President

of BALTIC INC., a Michigan corporation, on behalf of the corporation.

*[Signature]*  
Notary Public, Washtenaw County, Michigan

My commission expires 10/31/93

**KAMI L. CORSTON**  
Notary Public, Washtenaw County, MI  
My Commission Expires October 31, 1993

TIME RECORDED 2:53 p.m.  
DATE Dec 27 19 90  
PEGGY M. HAINES  
WASHTENAW COUNTY CLERK/REGISTER

**RETURN TO:**  
**RICHARD LONGWISH**  
THE DETROIT ETECUM COMPANY  
425 S. MAIN STREET, ROOM 302  
ANN ARBOR, MI 48104

To (Supervisor, RE & R/W) <b>RICHARD LONGUISH</b>	For RE & R/W Dept. Use	Date Received	DE/Bell/C.P. No.
Division <b>ANN ARBOR</b>	Date <b>12-14-89</b>	Application No. <b>A.S. - 6845</b>	

We have included the following necessary material and information:

**Material:**

- A. Proposed Subdivision
  - 1. copy of complete final proposed plat - All pages
- or
- B. Other than proposed subdivision (condo., apts. mobile home park — other)
  - 1. Property description.
  - 2. Site plan.
  - 3. title information (deed, title commitment, contract with title commitment, or title search).

Note: Do not submit application for URD easements until all above material has been acquired.

REPORT OF REAL ESTATE AND RIGHTS OF WAY DEPARTMENT R/W SECURED AS INDICATED ON THIS SKETCH BY <u>CURTIS ROLES</u> DATE <u>7/13/90</u> DATE WANTED _____ DISTRICT <u>Richard Longuist</u> FIELDMAN _____ 10-29-91	PERMITS TO: RECORD CENTER <u>2</u> R/W FILES <u>2</u> MBT <u>2</u> ORIGINATOR <u>2</u> TOTAL <u>2</u>
--	--

**Information**

1. Project Name <b>BRAUN COURT</b>	County <b>WASHTENAW</b>
City/Township/Village <b>ANN ARBOR</b>	Section No. <b>29</b>

Type of Development

<input type="checkbox"/> Proposed Subdivision	<input type="checkbox"/> Apartment Complex	<input type="checkbox"/> Condominium
<input type="checkbox"/> Subdivision	<input type="checkbox"/> Mobile Home Park	<input checked="" type="checkbox"/> Other <b>RESTURANTS</b>

2. Name of Owner  
**8 LOTS - INDIVIDUAL OWNERS.**

Address

Owner's Representative

Phone No.

Date Service is Wanted

4. Entire Project will be developed at one time .....  Yes  No

5. Joint easements required — Michigan Bell Telephone .....  Yes  No  
 — Consumers Power .....  Yes  No

a. Name of Other Utilities If Not Michigan Bell Telephone or Consumers Power  
**COLUMBIA CABLE TV MICHIGAN SYSTEM**

b. Other Utility Engineer Names  
**JIM BOWEN**

Phone Numbers  
**973-0977**

Addresses  
**P.O. BOX 998**

**ANN ARBOR, MI. 48106**

6 Additional Information or Comments

Note: Trenching letter  attached  will be submitted later

Service Planner <b>TERRY SMART</b>	Signed (Service Planning Supervisor) <b>DEC 19 1989</b> <b>J. C. BAILEY</b>
Phone No.	Address

RECORDING RIGHT OF WAY NO. 42107-42112

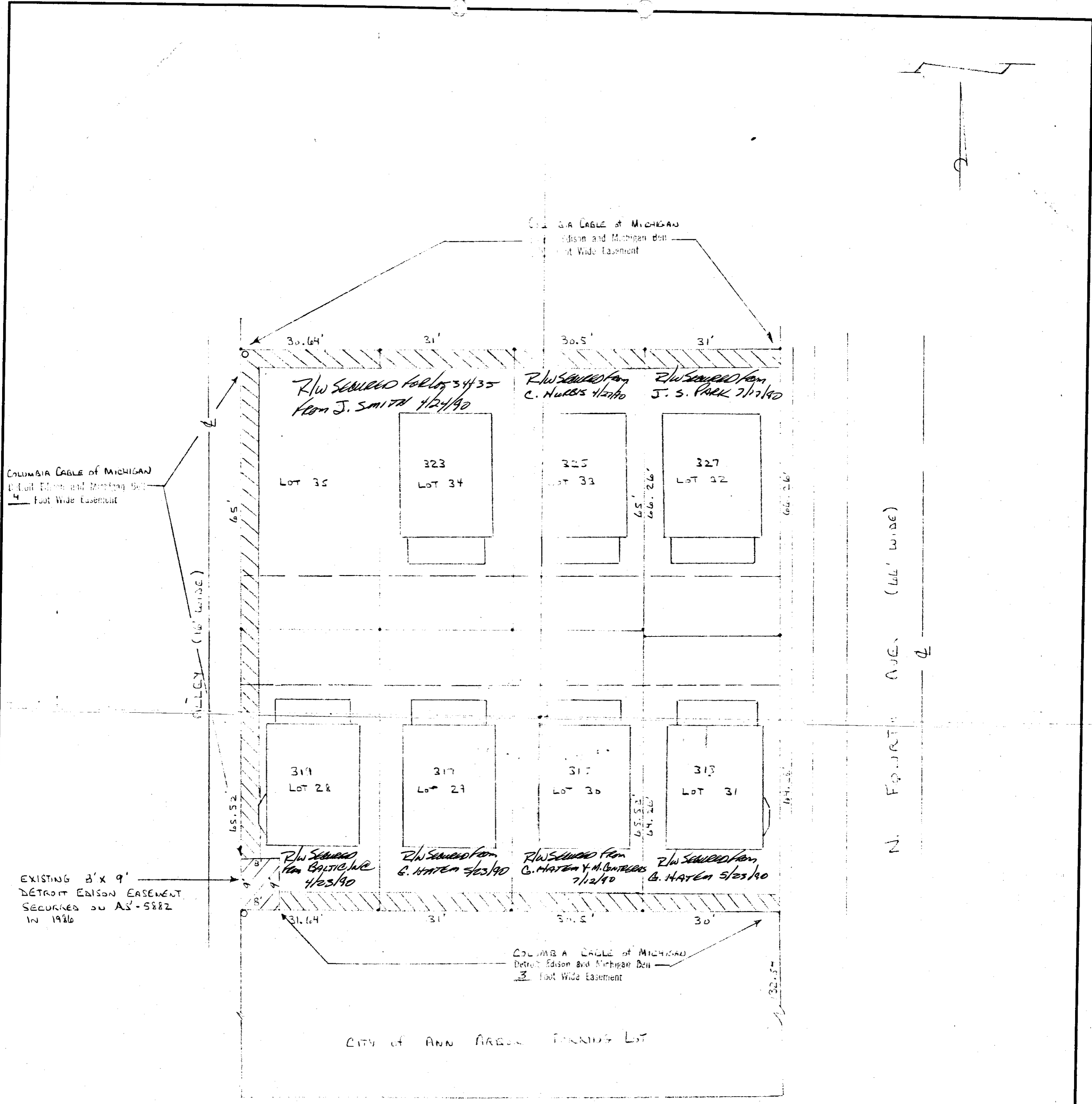

CITY OF ANN ARBOR FURNISH LOT

EXISTING 8' x 9'  
DETROIT EDISON EASEMENT  
SECURED ON AS-5882  
IN 1986

ASSESSOR'S PLATT NO 29  
LINK 9 PAGE 20 WASHTEAW CO.

FUTURE JOINT USE MEAS A-744-4  
TO MICHIGAN BELL TELEPHONE CO.  
FUTURE JOINT USE MEAS A-750-4  
TO COLUMBIA CABLE OF MICHIGAN

R/W NOTICE  
PURPOSE OF THIS R/W IS TO PROVIDE PERMANENT  
UNDERGROUND SERVICE TO BUILDINGS ON  
LOTS 29, 30, 31, 32, 33 & 34

TRACKING # 89349 113533

LEGEND		THE DETROIT EDISON COMPANY - SERVICE PLANNING DEPARTMENT			
○	FOREIGN POLE	CITY	ANN ARBOR	COUNTY	WASHTENAW
●	EXIST. D.E. CO. POLE	QTR. & TWP. SECT. NO.	24	DEPT. ORDER NO.	
○	PROPOSED POLE	MAP SECT.	1-157-286	TOWN	25
—	EXIST. ANCHOR	RANGE	6E	JOINT R/W REQUIRED	YES <input checked="" type="checkbox"/> NO <input type="checkbox"/>
—	PROPOSED ANCHOR	PROJECT NAME	BRON COURT	TEL. ENGR. & DIST.	
○	TREE	CIRCUIT	333 ARGO (4.8 MV)	R/W NO.	AS-6845
—	120/240 V LINE	REASON	EASEMENTS FOR UNDERGROUND SERVICE	PROJ. OR PART NO.	
—	4800 V LINE	PLANNER	TEERY SMART	O.F.W. SO. OR P.E. NO.	
—	13,200 V LINE	SCALE		BUDGET ITEM NO.	11A10A-MAJ
—	40,000 V LINE	DATE		DATE	12-13-89

RECORDED RIGHT OF WAY NO. 42107-2  
12/12/89