

Handwritten notes:
10/28/90
10/28/90
10/28/90

606

RECORDED
WASHINGTON COUNTY MI
DEC 27 2 53 PM '90
PEGGY M. JAMES
COUNTY CLERK/REGISTER

Acknowledgement-Individual

STATE OF MICHIGAN
County of Oakland)SS

On this 23rd day of May, 1990, the foregoing instrument was acknowledged before me, a notary public in and for said county, by GHALEB HATEM and LAYLA J. HATEM, His Wife

Signature of Notary Public
Notary Public, Oakland County, Michigan

My commission expires MAR 30 1993

Acknowledgement-Individual

STATE OF MICHIGAN
County of Washtenaw)SS

On this 12 day of July, 1990, the foregoing instrument was acknowledged before me, a notary public in and for said county, by MARTIN CONTRERAS, A Single Man

CURTIS G. NOLES
Notary Public, Wayne County, MI
My Commission Expires Oct. 1, 1990

Signature of Notary Public
Notary Public, Wayne County, Michigan
Acting in Washtenaw

RECORDED
WASHINGTON COUNTY MI
DEC 27 2 53 PM '90
PEGGY M. JAMES
COUNTY CLERK/REGISTER

RETURN TO:
RICHARD LONGWISH
THE BROWN ENGINEERING COMPANY
405 W. WASHINGTON ST., ROOM 332
ANN ARBOR, MI 48104

To (Supervisor, RE & R/W) RICHARD LONGUISH	For RE & R/W Dept. Use	Date Received	DE/Bell/C.P. No
Division ANN ARBOR	Date 12-14-89	Application No. A.S. - 6845	

We have included the following necessary material and information:

Material:

- A. Proposed Subdivision
 - 1. copy of complete final proposed plat - All pages
- or
- B. Other than proposed subdivision (condo., apts. mobile home park — other)
 - 1. Property description.
 - 2. Site plan.
 - 3. title information (deed, title commitment, contract with title commitment, or title search).

Note: Do not submit application for URD easements until all above material has been acquired.

REPORT OF REAL ESTATE AND RIGHTS OF WAY DEPARTMENT R/W SECURED AS INDICATED ON THIS SKETCH BY <u>CURTIS ROLES</u> DATE <u>7/13/90</u> DATE WANTED _____ DISTRICT FIELDMAN <u>Richard Longuist</u> 10-29-91	PERMITS TO: RECORD CENTER <u>2</u> R/W FILES <u>2</u> MBT <u>2</u> ORIGINATOR <u>2</u> TOTAL <u>2</u>
---	--

Information

1. Project Name BRAUN COURT	County WASHTENAW
City/Township/Village ANN ARBOR	Section No 29

Type of Development

<input type="checkbox"/> Proposed Subdivision	<input type="checkbox"/> Apartment Complex	<input type="checkbox"/> Condominium
<input type="checkbox"/> Subdivision	<input type="checkbox"/> Mobile Home Park	<input checked="" type="checkbox"/> Other RESTURANTS

2. Name of Owner
8 LOTS - INDIVIDUAL OWNERS.

Address

Owner's Representative

Phone No.

Date Service is Wanted

4. Entire Project will be developed at one time Yes No

5. Joint easements required — Michigan Bell Telephone Yes No
 — Consumers Power Yes No

a. Name of Other Utilities If Not Michigan Bell Telephone or Consumers Power
COLUMBIA CABLE TV MICHIGAN SYSTEM

b. Other Utility Engineer Names
JIM BOWEN

Phone Numbers
973-0977

Addresses
P.O. BOX 998

ANN ARBOR, MI. 48106

6 Additional Information or Comments

Note: Trenching letter attached will be submitted later

Service Planner TERRY SMART	Signed (Service Planning Supervisor) DEC 19 1989 J. C. BAILEY
Phone No.	Address

RECORDING RIGHT OF WAY NO. 42107-42112

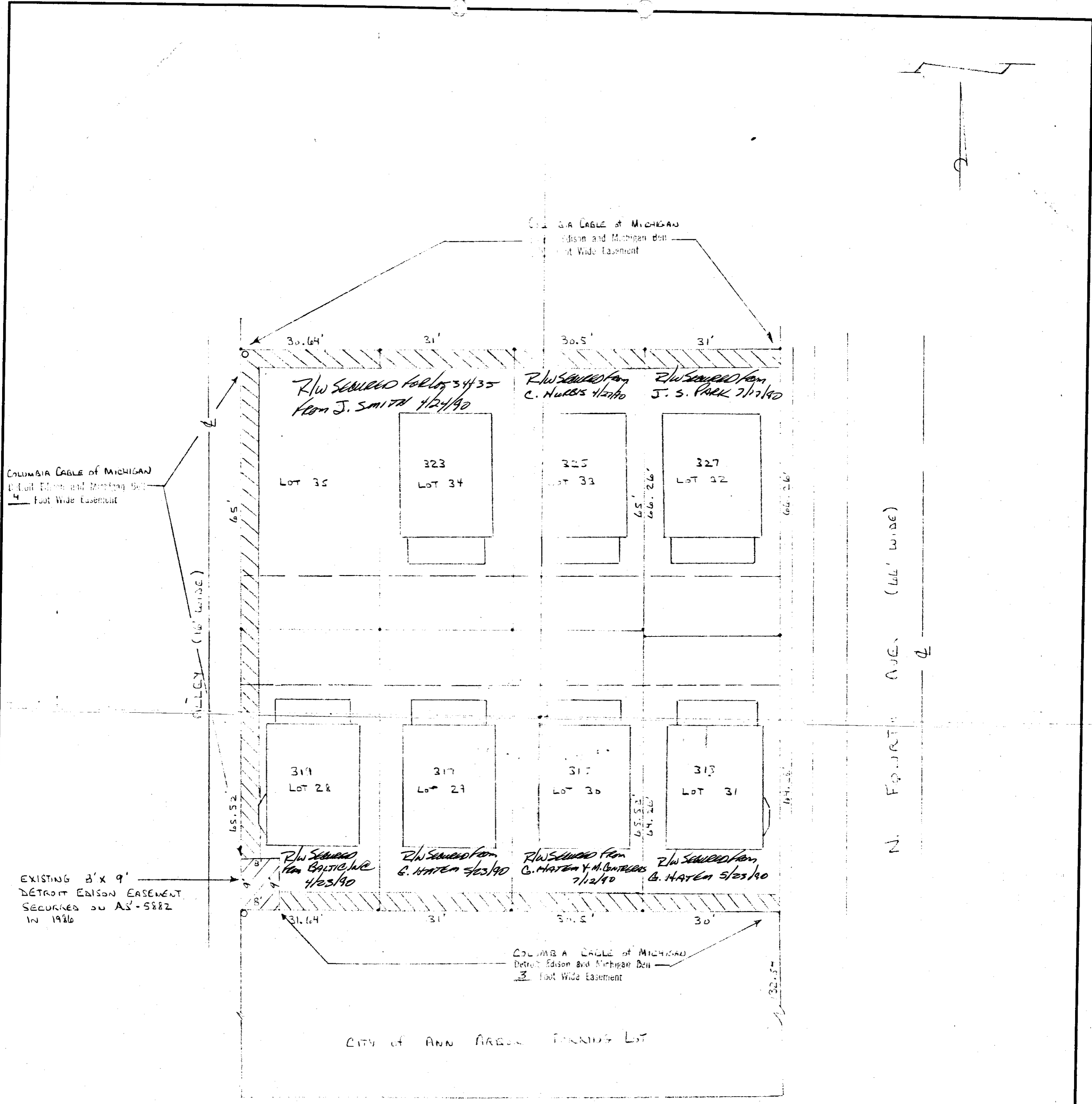

EXISTING 8' x 9'
DETROIT EDISON EASEMENT
SECURED ON AS-5882
IN 1986

CITY OF ANN ARBOR FURNISH LOT

R/W NOTICE

ASSESSOR'S PLATT NO 29
LINK 9 PAGE 20 WASHTENAW CO.

PURPOSE OF THIS R/W IS TO PROVIDE PERMANENT
UNDERGROUND SERVICE TO BUILDINGS ON
LOTS 29, 30, 31, 32, 33 & 34

FUTURE JOINT USE MEMO A-744-4
TO MICHIGAN BELL TELEPHONE CO.

FUTURE JOINT USE MEMO A-750-4
TO COLUMBIA CABLE OF MICHIGAN

TRACKING # 89349 113533

LEGEND		THE DETROIT EDISON COMPANY - SERVICE PLANNING DEPARTMENT			
○	FOREIGN POLE	CITY	ANN ARBOR	COUNTY	WASHTENAW
●	EXIST. D.E. CO. POLE	QTR. & TWP. SECT. NO.	24	DEPT. ORDER NO.	
○	PROPOSED POLE	MAP SECT.	1-157-286	TOWN	25
—	EXIST. ANCHOR	RANGE	6E	JOINT R/W REQUIRED	YES <input checked="" type="checkbox"/> NO <input type="checkbox"/>
—	PROPOSED ANCHOR	PROJECT NAME	BRON COURT	TEL. ENGR. & DIST.	
○	TREE	CIRCUIT	333 ARGO (4.8 MV)	R/W NO.	AS-6845
—	120/240 V LINE	REASON	EASEMENTS FOR UNDERGROUND SERVICE	PROJ. OR PART NO.	
—	4800 V LINE	PLANNER	TEHRAN SMAYT	O.F.W. SO. OR P.E. NO.	
—	13,200 V LINE	SCALE		BUDGET ITEM NO.	11A10A-MAJ
—	40,000 V LINE	DATE		DATE	12-13-89

RECORDED RIGHT OF WAY NO. 42107-2
12/12/89