



*1760*  
*X*

DEED 8333 0333003 8333 2:41PM 12/27/90 7.00

RECORDED  
WASHTENAW COUNTY MI  
DEC 27 2 53 PM '90  
REPUBLICAN CLERK/REGISTER

Acknowledgement-Individual

STATE OF MICHIGAN  
County of WASHTENAW SS

On this 17 day of July, 19 90, the foregoing instrument was acknowledged before me, a notary public in and for said county, by JOON SANG PARK and ~~YOUNG S. PARK~~ His Wife

*[Signature]*

Notary Public, WAYNE County, Michigan

*ROBERTA WASHBURN*

CURTIS G. NOLES

Notary Public, Wayne County, MI

My commission expires My Commission Expires Oct. 1, 1990

RECORDED  
WASHTENAW COUNTY MI  
DEC 27 2 53 PM '90  
REPUBLICAN CLERK/REGISTER

*Joon Sang Park &  
Kyoung S. Park, his wife*

*NE 1/4 Sec 29*

*Ann Arbor, Twp  
Washtenaw Co.*

RETURN TO:  
RICHARD LODIGWISH  
THE DETROIT EDISON COMPANY  
425 S. MAIN STREET, ROOM 332  
ANN ARBOR, MI 48104

To (Supervisor, RE & R/W) <b>RICHARD LONGUISH</b>	For RE & R/W Dept. Use	Date Received	DE/Bell/C.P. No
Division <b>ANN ARBOR</b>	Date <b>12-14-89</b>	Application No. <b>A.S. - 6845</b>	

We have included the following necessary material and information:

**Material:**

- A. Proposed Subdivision
  - 1. copy of complete final proposed plat - All pages
- or
- B. Other than proposed subdivision (condo., apts. mobile home park — other)
  - 1. Property description.
  - 2. Site plan.
  - 3. title information (deed, title commitment, contract with title commitment, or title search).

Note: Do not submit application for URD easements until all above material has been acquired.

REPORT OF REAL ESTATE AND RIGHTS OF WAY DEPARTMENT R/W SECURED AS INDICATED ON THIS SKETCH BY <u>CURTIS ROLES</u> DATE <u>7/13/90</u> DATE WANTED _____ DISTRICT <u>Richard Longuist</u> FIELDMAN _____ 10-29-91	PERMITS TO:
	RECORD CENTER <u>2</u>
	R/W FILES <u>2</u>
	MBT <u>2</u>
	ORIGINATOR <u>2</u>
TOTAL <u>2</u>	

**Information**

1. Project Name <b>BRAUN COURT</b>	County <b>WASHTENAW</b>
City/Township/Village <b>ANN ARBOR</b>	Section No <b>29</b>

Type of Development

<input type="checkbox"/> Proposed Subdivision	<input type="checkbox"/> Apartment Complex	<input type="checkbox"/> Condominium
<input type="checkbox"/> Subdivision	<input type="checkbox"/> Mobile Home Park	<input checked="" type="checkbox"/> Other <b>RESTURANTS</b>

2. Name of Owner  
**8 LOTS - INDIVIDUAL OWNERS.**

Address

Owner's Representative

Phone No.

Date Service is Wanted

4. Entire Project will be developed at one time .....  Yes  No

5. Joint easements required — Michigan Bell Telephone .....  Yes  No  
 — Consumers Power .....  Yes  No

a. Name of Other Utilities If Not Michigan Bell Telephone or Consumers Power  
**COLUMBIA CABLE TV MICHIGAN SYSTEM**

b. Other Utility Engineer Names  
**JIM BOWEN**

Phone Numbers  
**973-0977**

Addresses  
**P.O. BOX 998**

**ANN ARBOR, MI. 48106**

6 Additional Information or Comments

Note: Trenching letter  attached  will be submitted later

Service Planner <b>TERRY SMART</b>	Signed (Service Planning Supervisor) <b>DEC 19 1989</b> <b>J. C. BAILEY</b>
Phone No.	Address

RECORDING RIGHT OF WAY NO. 42107-42112

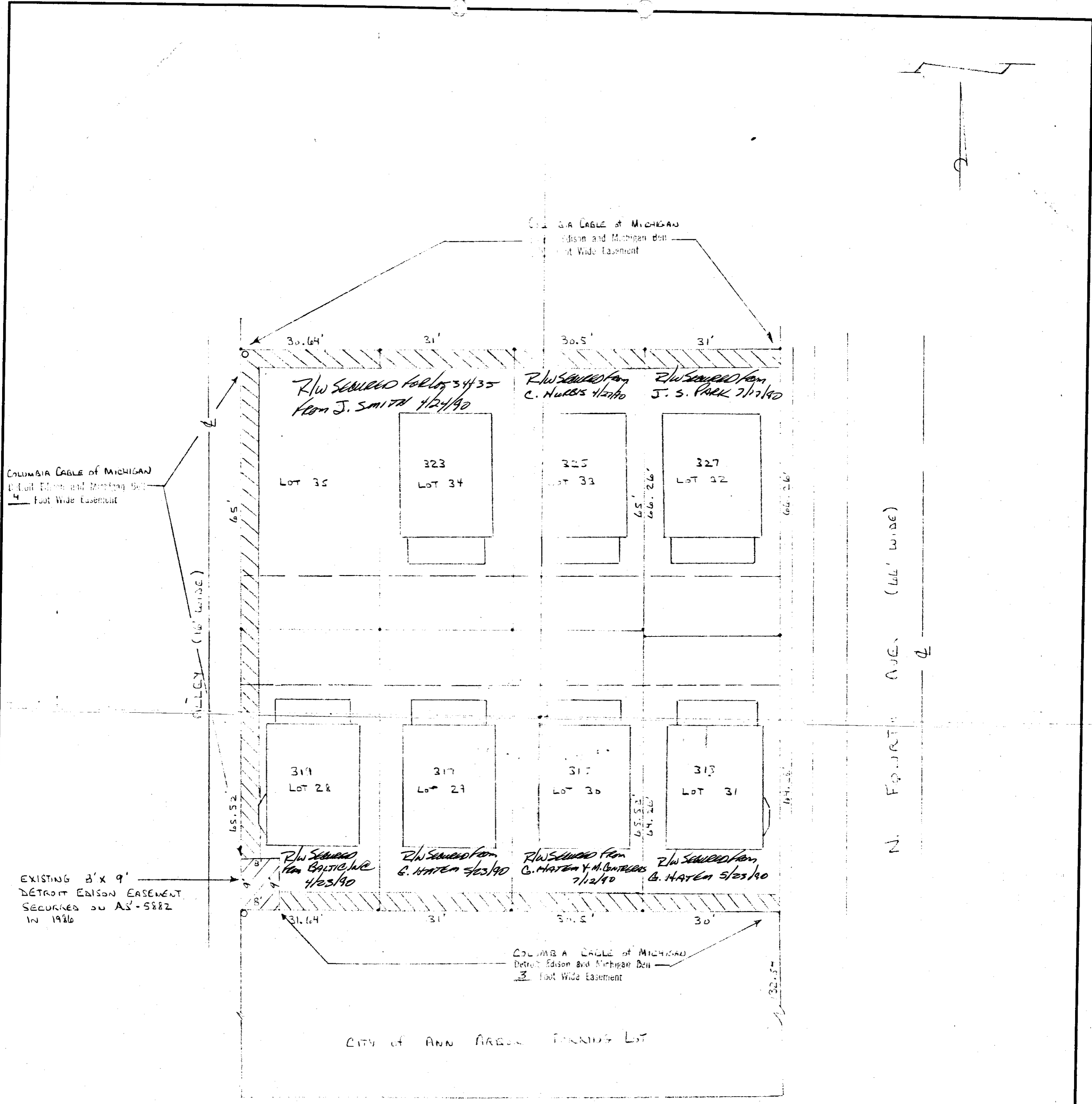

EXISTING 8' x 9'  
DETROIT EDISON EASEMENT  
SECURED ON AS-5882  
IN 1986

R/W Secured from BALTIC W.C. 4/23/90  
R/W Secured from G. HAYEN 5/23/90  
R/W Secured from G. HAYEN & M. GUTTERUS 7/12/90  
R/W Secured from G. HAYEN 5/23/90

COLUMBIA CABLE OF MICHIGAN  
Detroit Edison and Michigan Bell  
3 Foot Wide Easement

CITY OF ANN ARBOR TURNING LOT

R/W NOTICE

ASSESSOR'S PLATT NO. 29  
LINK 9 PAGE 20 WASHTEENAW CO.

PURPOSE OF THIS R/W IS TO PROVIDE PERMANENT  
UNDERGROUND SERVICE TO BUILDINGS ON  
LOTS 29, 30, 31, 32, 33 & 34

FUTURE JOINT USE MEMO A-744-4  
TO MICHIGAN BELL TELEPHONE CO.  
FUTURE JOINT USE MEMO A-750-4  
TO COLUMBIA CABLE OF MICHIGAN

TRACKING # 89349 113533

LEGEND		THE DETROIT EDISON COMPANY - SERVICE PLANNING DEPARTMENT			
○	FOREIGN POLE	CITY	ANN ARBOR	COUNTY	WASHTEENAW
●	EXIST. D.E. CO. POLE	QTR. & TWP. SECT. NO.	24	DEPT. ORDER NO.	
○	PROPOSED POLE	MAP SECT.	1-157-286	TOWN	25
—	EXIST. ANCHOR	RANGE	6E	JOINT R/W REQUIRED	YES <input checked="" type="checkbox"/> NO <input type="checkbox"/>
—	PROPOSED ANCHOR	PROJECT NAME	BRON COURT	TEL. ENGR. & DIST.	
○	TREE	CIRCUIT	333 ARGO (4.8 MV)	R/W NO.	AS-6845
—	120/240 V LINE	REASON	EASEMENTS FOR UNDERGROUND SERVICE	PROJ. OR PART NO.	
—	4800 V LINE	PLANNER	TEHRAN SMAYT	O.F.W. SO. OR P.E. NO.	
—	13,200 V LINE	SCALE		BUDGET ITEM NO.	11A10A-MAJ
—	40,000 V LINE	DATE		DATE	12-13-89

RECORDED RIGHT OF WAY NO. 42107-2  
4/21/20