

8-2 C005065, 1991

For good and valuable consideration of system betterment, the undersigned hereby grant and convey to THE DETROIT EDISON COMPANY, a Michigan corporation of 2000 Second Avenue, Detroit, Michigan hereinafter referred to as "EDISON," the right to construct, reconstruct, modify, add to, operate and maintain underground line facilities consisting of poles, conduits, wires, cables, manholes, transformers and accessories required to provide electric service in, under, upon and across property located in the Township of Shelby, County of Macomb, State of Michigan, further described as:

The South 100 feet of the West 293.1 feet and the South 100 feet of the East 300 feet of Lot No. 10 of Supervisor's Plat of Burton-Van Dyke Farms, a Subdivision of the East 1/2 of the Southeast 1/4 of Section 28, Town 3 North, Range 12 East, Shelby Township, Macomb County, Michigan, according to the plat thereof as recorded in Liber 16, Page 9, of the Macomb County Records.

ALSO, the North 100.00 feet of the East 393.10 feet of Lot 10, Supervisor's Plat of Burton-Van Dyke Farms, as recorded in Liber 16, Page 9, of the Macomb County Records.

★ EXCEPT THE SOUTH 100 FEET OF THE WEST 200 FEET OF LOT 10.

RECORDED IN MACOMB COUNTY RECORDS AT: 2:26  
AUG 23 1991  
Edna Skula  
CLERK - REGISTER OF DEEDS  
MACOMB COUNTY, MICHIGAN

94 JAN -7 AM 10: 56  
CARMELLA SABAUGH  
REGISTER OF DEEDS  
MACOMB COUNTY, MI  
MC-P422

as shown on the attached drawing \_\_\_\_\_ which is made a part hereof.

The right of way is 10 feet in width.

The rights hereby granted include the right of access to and from the rights of way and the right to trim, cut down or otherwise control trees, brush or roots of any kind either within the right of way or on property adjoining the right of way which in the opinion of EDISON interferes with the construction or operation of the line facilities. It is expressly understood and agreed that EDISON shall, at no time, trim or cut down any trees unless, in EDISON'S opinion, it is absolutely necessary to do so. EDISON shall restore premises to its original condition or as near as can be in the event of damages caused by its employees, contractors, vehicles and equipment entering premises for the purposes set forth herein.

No buildings or structures are to be placed within said right of way herein granted without the written consent of EDISON.

This grant is declared to be binding upon the heirs, successors, lessees, licensees and assigns of the parties hereto.

IN WITNESS WHEREOF the undersigned have hereunto set their hand(s) on the date of this agreement.

Witnesses:

Grantors:

x Jose C. Parkhurst  
IRENE C. PARKHURST  
Raymond E. Majors  
RAYMOND E. MAJORS

Steve S. Skula  
Steve S. Skula  
Gertrude G. Skula  
Gertrude G. Skula, wife  
Walter J. Skula  
Walter J. Skula  
Mary Lou Skula  
Mary Lou Skula, wife

Prepared by: Michael J. Mc Cabe  
15600 19 Mile Road  
Mt. Clemens, MI 48044

Address: 3885 S. Channel Drive  
Harsens Island, MI 48028

DOCUMENT BEING RE-RECORDED TO INCLUDE

RECORDED RIGHT OF WAY NO. 42084

13

Acknowledgement-Individual

STATE OF MICHIGAN

County of MACOMB )SS

On this 2ND day of AUGUST, 19 91, the foregoing instrument was acknowledged before me, a notary public in and for said county, by STEVE S. SKULA & GERTRUDE SKULA WIFE

WALTER ~~SKULA~~ J-SKULA & MARY LOU SKULA, WIFE

[Signature]  
Notary Public, \_\_\_\_\_ County, Michigan

My commission expires \_\_\_\_\_

MICHAEL J. McCABE  
Notary Public, Macomb County, MI  
My Commission Expires Mar. 9, 1992

Acknowledgement-Individual

STATE OF MICHIGAN

County of \_\_\_\_\_ )SS

On this \_\_\_\_\_ day of \_\_\_\_\_, 19\_\_\_\_, the foregoing instrument was acknowledged before me, a notary public in and for said county, by \_\_\_\_\_

\_\_\_\_\_  
Notary Public, \_\_\_\_\_ County, Michigan

My commission expires \_\_\_\_\_

Acknowledgement-Corporation

STATE OF MICHIGAN

County of \_\_\_\_\_ )SS

On this \_\_\_\_\_ day of \_\_\_\_\_, 19\_\_\_\_, the foregoing instrument was acknowledged before me, a notary public in and for said county, by \_\_\_\_\_

whose title(s) is /are \_\_\_\_\_

of \_\_\_\_\_, a \_\_\_\_\_ corporation, on behalf of the corporation.

\_\_\_\_\_  
Notary Public, \_\_\_\_\_ County, Michigan

My commission expires \_\_\_\_\_

Acknowledgement-Partnership

STATE OF MICHIGAN

County of \_\_\_\_\_ )SS

On this \_\_\_\_\_ day of \_\_\_\_\_, 19\_\_\_\_, the foregoing instrument was acknowledged before me, a notary public in and for said county, by \_\_\_\_\_

(a) general/managing partner(s), on behalf of \_\_\_\_\_ a partnership.

\_\_\_\_\_  
Notary Public, \_\_\_\_\_ County, Michigan

My commission expires \_\_\_\_\_

RECORDED RIGHT OF WAY NO. 42086

**APPLICATION FOR RIGHT OF WAY**

DE 963-0811 5-7455 (MS 80)

PLEASE SECURE RIGHT OF WAY AS FOLLOWS:

DATE June 25, 1991

LOCATION Van Dyke & Speedway

APPLICATION NO. MC-P422

DEPT. ORDER NO. A-73686

CITY OR VILLAGE \_\_\_\_\_

O. F. W. NO. \_\_\_\_\_

TOWNSHIP Shelby COUNTY Macomb

BUDGET ITEM NO. 1MBOB-MDB

DATE BY WHICH RIGHT OF WAY IS WANTED \_\_\_\_\_

INQUIRY NO. \_\_\_\_\_

THIS R/W IS 100 % OF TOTAL PROJECT NO. \_\_\_\_\_ ACCUM. \_\_\_\_\_ %.

JOINT RIGHT OF WAY REQUIRED YES  NO

NOTE: Identify on print or sketch the subdivisions as to section location and liber and page.

KIND AND DESCRIPTION OF RIGHT OF WAY REQUESTED 10' easement for Edison lines. See sketch, underground distribution.

PURPOSE OF RIGHT OF WAY Extend Edison lines.

SIGNED Ronald E. Bagley

Macomb Division Hdt.

Service Planning

OFFICE

DEPARTMENT

**REPORT OF REAL ESTATE AND RIGHTS OF WAY DEPT.**

*R/W secured as requested*

PERMITS IN RECORD CENTER 2 R.E. & R/W DEPT. FILE 2 GRANTOR 2

NO. OF PERMITS 2 NO. OF STRUCTURES \_\_\_\_\_ NO. OF MILES \_\_\_\_\_ PERMITS TO MBT \_\_\_\_\_

DATE 9-5-91 SIGNED W. W. Cate

RECORDED RIGHT OF WAY NO. 42084

(LIBER 05181 PG 823) LIBER 06180 PG 766

(LIBER 05181 PG 824)

LIBER 06180 PG 767

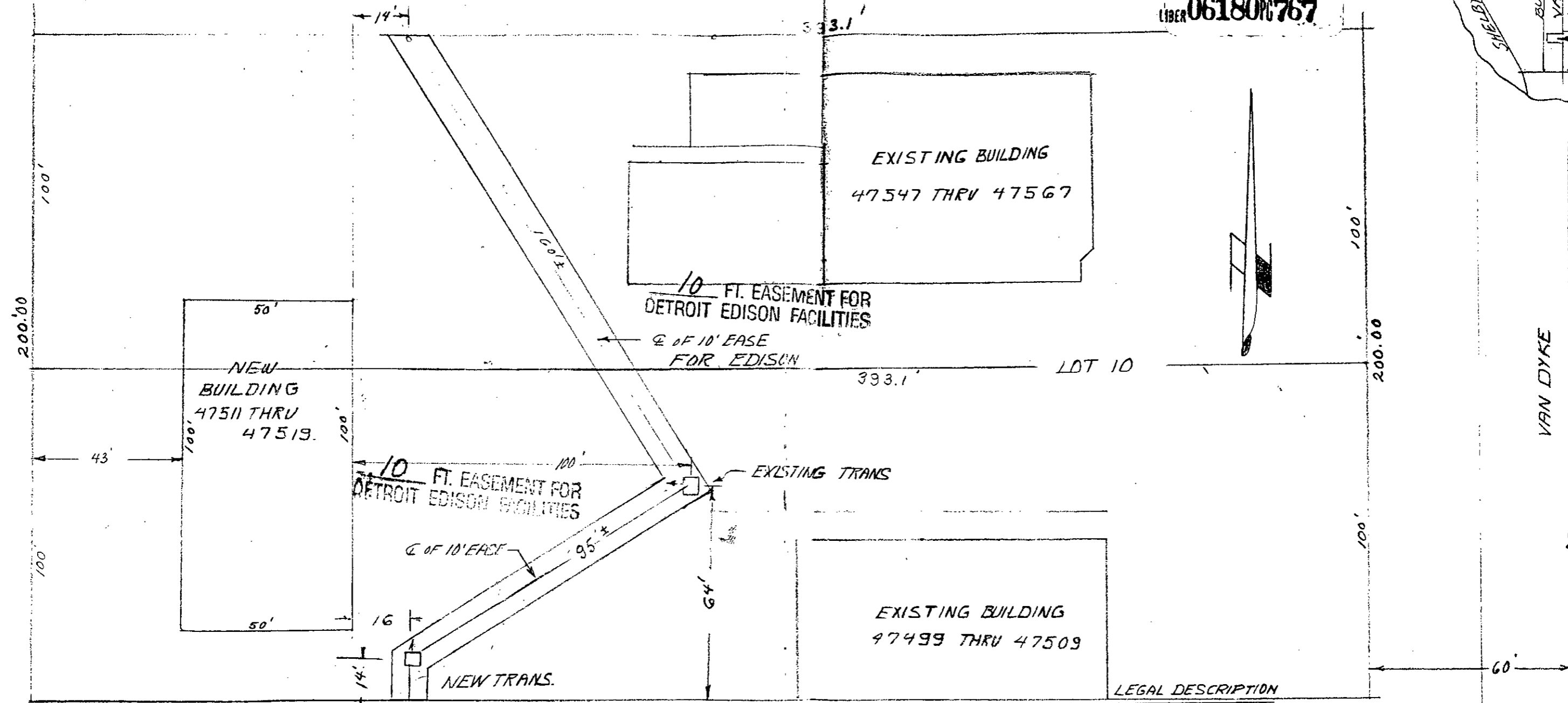
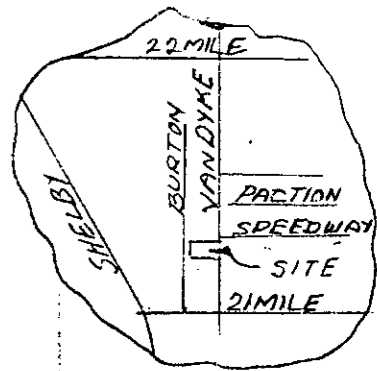

LEGAL DESCRIPTION  
 393.1 THE EAST 393.1' OF LOT 10 SUPERVISORS PLAT OF BURTON VAN DYKE FARMS "A" SUBDIVISION OF THE EAST 1/2 OF THE SE 1/4 OF SECT. 28 T.3N., R.12E, SHELBY TOWNSHIP MACOMB COUNTY MI. AS RECORDED IN LIBER 16 PAGE 9 OF THE MACOMB COUNTY RECORDS.

LEGEND		THE DETROIT EDISON COMPANY - SERVICE PLANNING DEPARTMENT			
○	FOREIGN POLE	CITY OR TWP.	COUNTY	QTR. & TWP. SECT. NO.	DEPT. ORDER NO.
○	EXIST. D.E. CO. POLE	SHELBY	MACOMB	28	A-73686
○	PROPOSED POLE	MAP SECT.	TOWN	RANGE	JOINT R/W REQUIRED
○	EXIST. ANCHOR	1-349-418			YES <input type="checkbox"/> NO <input checked="" type="checkbox"/>
○	PROPOSED ANCHOR	PROJECT NAME	TEL. ENG'R. & DIST.	PROJ. OR PART NO.	
○	TREE		BOB MEGANCK 466-1041		
—	120/240 V LINE	CIRCUIT	O.F.W. S.O. OR P.E. NO.		
—	4800 V LINE	DC 362 HILL 4.8KV			
—	13,200 V LINE	REASON	BUDGET ITEM NO.		
—	40,000 V LINE		1M BOB-MDB		
		PLANNER	SCALE	DATE	
		M. DEMCHAK	NONE	6-20-91	

VAN DYKE

RECORDED PLAT OF VAN NO. 42086