

OVERHEAD EASEMENT (RIGHT OF WAY) NO. MC-P569

On 8-1, 1991, for the consideration of system betterment, Grantor grants to Grantee a permanent overhead easement ("Right of Way") in, on and across a part of Grantor's Land called the "Right of Way Area".

"Grantor" is:

Richard C. Heath and Joan C. Heath, his wife, 44561 Groesbeck, Mt. Clemens, MI

"Grantee" is:

The Detroit Edison Company, a Michigan corporation, 2000 Second Avenue, Detroit, Michigan 48226

RECORDED IN MACOMB COUNTY
RECORDS AT: 2:25 P M.

AUG 23 1991

"Grantor's Land" is in Clinton Twp **, Macomb County, Michigan described as**

A parcel of land being a part of Section 2, T2N, R13E, Clinton Twp, Macomb County, Michigan being described as follows: Commencing at the centerline of North Avenue and North line of Fractional Section 2, thence 530.0 feet South; thence South 24°00' West 969.49 feet to the point of beginning; thence South 24°00' West 161.48 feet; thence North 86°30'30" West 828.63 feet; thence North 01°56' West 151.92 feet; thence South 86°30'30" East 899.57 feet to the point of beginning.

CLARENCE REGISTER OF DEEDS
MACOMB COUNTY MICHIGAN

The "Right of Way Area" is a part of Grantor's Land described as:

The North 20 feet of the above described property:

1. **Purpose:** The purpose of this Right of Way is to construct, reconstruct, modify, add to, operate and maintain overhead utility line facilities consisting of poles, guys, anchors, wires, cables, transformers and accessories.
2. **Access:** Grantee has the right of access to and from the Right of Way Area.
3. **Buildings or other Permanent Structures:** No buildings or other permanent structures shall be placed in the Right of Way Area without Grantee's prior written consent.
4. **Trees, Bushes, Branches or Roots:** Grantee may trim, cut down, remove or otherwise control any trees, bushes, branches or roots in the Right of Way Area (or that could grow into the Right of Way Area) that Grantee believes could interfere with the safe and reliable construction, operation and maintenance of Grantee's facilities.

RECORDED RIGHT OF WAY NO. 42011

AS TO FORM [Signature]

APPLICATION FOR RIGHT OF WAY

DE 903-0811 5-7465 (MS 80)

PLEASE SECURE RIGHT OF WAY AS FOLLOWS:

DATE July 23, 1991

LOCATION Section 2, T.2N., R.13E.

APPLICATION NO. MC-P569

DEPT. ORDER NO. A-65136

CITY OR VILLAGE

O. F. W. NO.

TOWNSHIP Clinton COUNTY Macomb

BUDGET ITEM NO. 1MBOA-MAB

DATE BY WHICH RIGHT OF WAY IS WANTED 8-1-91

INQUIRY NO.

THIS R/W IS 100 % OF TOTAL PROJECT NO. ACCUM. %.

JOINT RIGHT OF WAY REQUIRED YES [] NO [x]

NOTE: Identify on print or sketch the subdivisions as to section location and liber and page.

KIND AND DESCRIPTION OF RIGHT OF WAY REQUESTED Request 20' easement along the North property line for poles, anchor's & wires.

PURPOSE OF RIGHT OF WAY Provide service to 44561 Groesbeck (Heath Collision).

SIGNED Phillip W. Howes Macomb Division Hdqtr. Service Planning OFFICE DEPARTMENT

REPORT OF REAL ESTATE AND RIGHTS OF WAY DEPT.

R/W secured as requested

PERMITS IN RECORD CENTER 1 R.E. & R/W DEPT. FILE 1 GRANTOR 1

NO. OF PERMITS 1 NO. OF STRUCTURES NO. OF MILES PERMITS TO MBT

DATE 9-5-91 SIGNED [Signature]

RECORDED RIGHT OF WAY NO. 42011

5. Restoration: If Grantee's employees, contractors, vehicles or equipment damage Grantor's Land while entering Grantor's Land for the purposes stated in this Right of Way, then Grantee shall restore Grantor's Land as nearly as can be to its original condition.

6. Successors: This Right of Way runs with the land and binds and benefits Grantor's and Grantee's successors, lessees, licensees and assigns.

Witnesses:

Grantor:

X Michael J. McCabe
MICHAEL J. McCABE

X Richard C. Heath
Richard C. Heath

X Phillip W. Howard
PHILLIP W. HOWARD

Joan C. Heath
Joan C. Heath, wife

44561 Groesbeck
Mt. Clemens, MI

Prepared by and Return to:
Michael J. McCabe
15600 - 19 Mile Road
Mt. Clemens, MI 48044

Acknowledged before me in Macomb County, Michigan on 8-1-91, 1991 by Richard C. Heath and Joan C. Heath, his wife

Michael J. McCabe
MICHAEL J. McCABE
Notary Public, Macomb County, MI
My Commission Expires Mar. 9, 1992

RECORDED RIGHT OF WAY NO. 42011

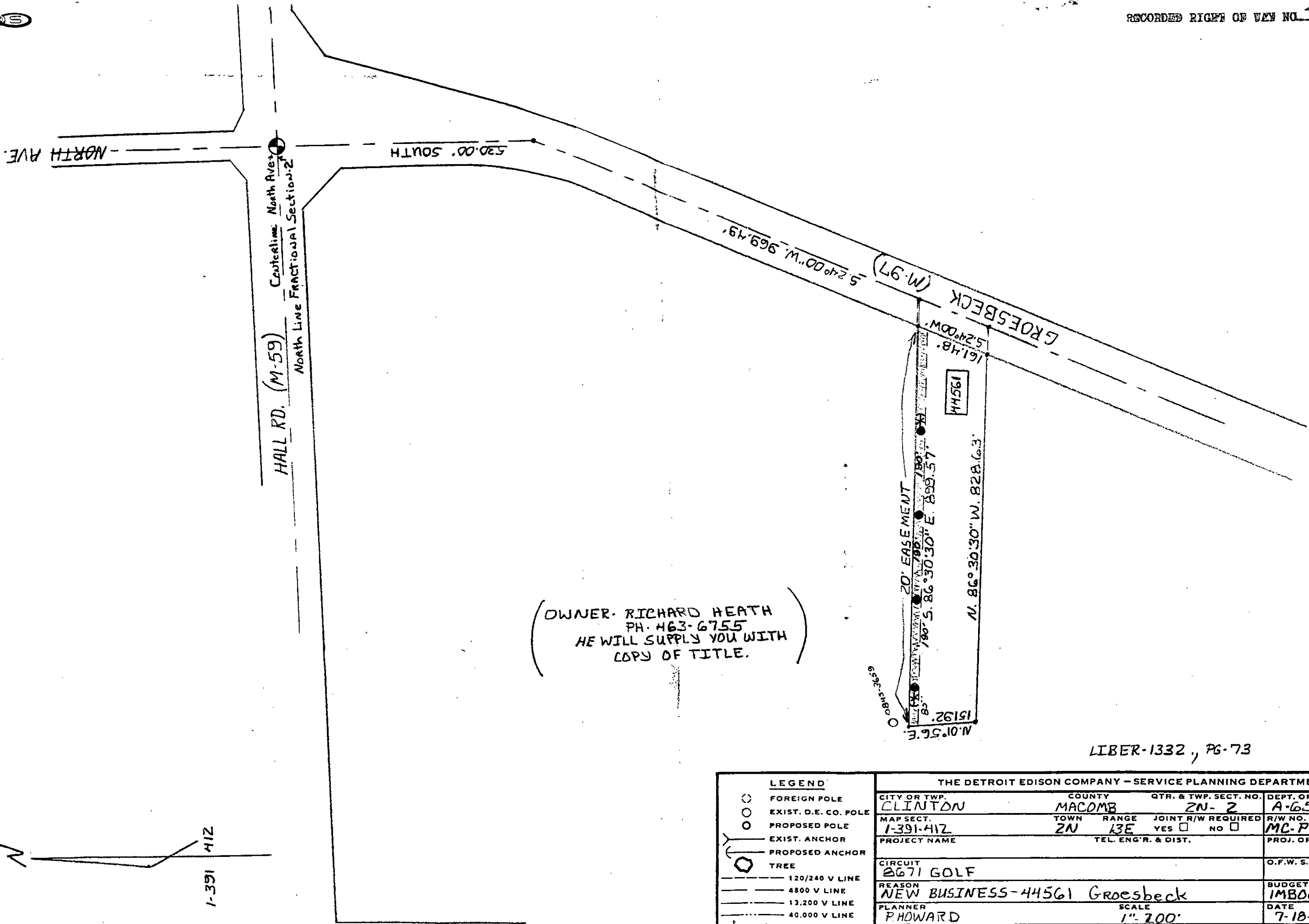

(OWNER: RICHARD HEATH
PH. 463-6755
HE WILL SUPPLY YOU WITH
COPY OF TITLE.)

LIBER-1332, PG-73



LEGEND		THE DETROIT EDISON COMPANY - SERVICE PLANNING DEPARTMENT			
○	FOREIGN POLE	CITY OR TWP.	COUNTY	QTR. & TWP. SECT. NO.	DEPT. ORDER NO.
○	EXIST. D.E. CO. POLE	CLINTON	MACOMB	2N-2	A-65136
○	PROPOSED POLE	MAP SECT.	TOWN	RANGE	JOINT R/W REQUIRED
○	EXIST. ANCHOR	1-391-412	2N	13E	YES <input type="checkbox"/> NO <input type="checkbox"/>
○	PROPOSED ANCHOR	PROJECT NAME	TEL. ENGR. & DIST.		R/W NO.
○	TREE				MC-P569
—	120/240 V LINE	CIRCUIT			O.F.W. S.O. OR P.E. NO.
—	4800 V LINE	2671 GOLF			
—	13,200 V LINE	REASON			BUDGET ITEM NO.
—	40,000 V LINE	NEW BUSINESS-44561 Groesbeck			IMBOA-MAB
		PLANNER	SCALE	DATE	
		P. HOWARD	1" = 200'	7-18-91	