

Acknowledgement-Individual

STATE OF MICHIGAN

County of Livingston)ss

On this 4 day of Jan, 1998, the foregoing instrument was acknowledged before me, a notary public in and for said county, by William B. DiDonato and Ann D. DiDonato, his wife

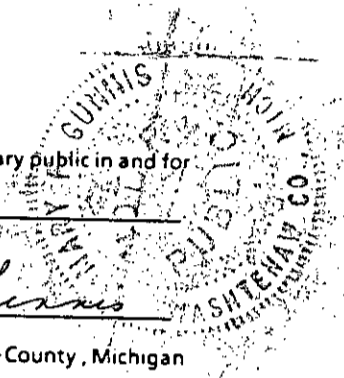

MARY F. GUNNIS
Notary Public, Washtenaw County, Michigan
My Commission Expires July 15, 1992

Mary F. Gunnis
Notary Public, Washtenaw County, Michigan

My commission expires _____

RETURN TO:
RICHARD LONGWISH
THE DETROIT EDISON COMPANY
425 S. MAIN STREET, ROOM 332
ANN ARBOR, MI 48104

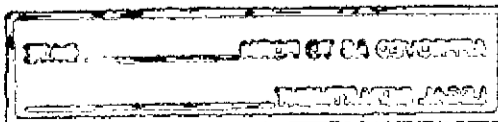

*Hardy Twp
Sec. 15*

To (Supervisor, RE & R/W) BOB GEHRKE	For RE & R/W Dept. Use	Date Received	DE/Bell/C.P. No.
Division ANN ARBOR	Date 10-10-90	Application No. HS 4228	

We have included the following necessary material and information:

Material:

- A. Proposed Subdivision
 1. copy of complete final proposed plat - All pages
 or
 B. Other than proposed subdivision (condo., apts. mobile home park
 — other)
 1. Property description.
 2. Site plan.
 3. title information (deed, title commitment, contract with title
 commitment, or title search).

Note: Do not submit application for URD easements until all above
 material has been acquired.

90936075714

**REPORT OF REAL ESTATE AND RIGHTS
 OF WAY DEPARTMENT R/W SECURED AS
 INDICATED ON THIS SKETCH**
 BY **RICHARD LONGWORTH**
 DATE **2-25-91**
 DATE WANTED
 DISTRICT
 FIELDMAN *Richard Longworth*

PERMITS TO:	
RECORD CENTER	
R/W FILES	
MBT	
ORIGINATOR	
TOTAL	

Information

1. Project Name HARDEE'S FOOD SYSTEMS, INC.	County LIVINGSTON
City/Township/Village VILLAGE OF FOWLERVILLE	Section No. 15

Type of Development

<input type="checkbox"/> Proposed Subdivision	<input type="checkbox"/> Apartment Complex	<input type="checkbox"/> Condominium
<input type="checkbox"/> Subdivision	<input type="checkbox"/> Mobile Home Park	<input checked="" type="checkbox"/> Other

2. Name of Owner _____ Phone No. _____

Address _____

Owner's Representative _____ Phone No. _____

Date Service is Wanted _____

4. Entire Project will be developed at one time Yes No

5. Joint easements required — Michigan Bell Telephone Yes No

— Consumers Power Yes No

a. Name of Other Utilities If Not Michigan Bell Telephone or Consumers Power _____

b. Other Utility Engineer Names _____ Phone Numbers _____

Addresses _____

6. Additional Information or Comments _____

Note: Trenching letter attached will be submitted later

Service Planner <i>Charles Pusey</i>	Signed (Service Planning Supervisor) <i>Charles Pusey</i>
Phone No. _____	Address _____

RECORDED RIGHT OF WAY NO. 41596

COMMERCIAL FEEDER NUMBER
P.F. K415

454228

DEPARTMENT ORDER NUMBER

THE DETROIT EDISON COMPANY - SERVICE PLANNING

LIBER 1454 PAGE 0247

CONSTRUCTION WORK ORDER NUMBER		CONTRIBUTION WORK ORDER NUMBER		PRIMARY CABLE SIZE & TYPE - STOCK NO.		TRENCH	MAKE-UP	TOTAL
NAME HARDEE'S RESTAURANT		SCALE 1"=40'		SECONDARY CABLE SIZE & TYPE L. L. L. N.		713-		
ADDRESS 900 S. GRAND		CITY/TOWNSHIP LIVINGSTON FOWLERVILLE		LAND SECT. NO. 15		MUN. CODE 601		
DISTRIBUTION CIRCUIT & VOLTAGE		MAP SECT.		OH D.O. REF. NUMBER		TRANSFORMER SPEC.		TRANSFORMER CONNECTION
PRIM. TRENCH LENGTH		CUST.	D.E. CO.	SEC. TRENCH LENGTH		CUST.	D.E. CO.	
PRIMARY CONDUIT SIZE, TYPE & LENGTH		FISH LINE		CUST.	D.E. CO.	TRANSFORMER MAT		TRANSFORMER CONNECTION
SECONDARY CONDUIT SIZE & TYPE		LENGTH		CUST.	D.E. CO.	PAGE		CONN. #
AS INSTALLED:		DUCT TYPE	LENGTH	CABLE LENGTH		IN SERVICE		TECH
				TOTAL	ON PUBLIC PROP.	DATE		

OK TO CONSTRUCT AND ENERGIZE
 WANTED DATE _____
 SER. PLANNER _____

- LEGEND**
- SET NEW POLE
 - CABLE POLE
 - POSITION OF SWEEP UP CABLE POLE
 - BURIED PRIMARY CABLE (ALL VOLTAGES)
 - BURIED SECONDARY CABLE
 - SINGLE DUCT OCCUPIED
 - DOUBLE DUCT I - OCCUPIED
 - SINGLE DUCT TO BLIND END FOR FUTURE USE
 - PAD MOUNT TRANSFORMER (LIVE OR DEAD FRONT)
 - DIRECTION OF TRANSFORMER DOOR OPENING
 - GUARD POST
 - P.S.C. PRIMARY SWITCH CABINET
 - S.C.C. SEPARABLE CONNECTION CABINET

CUSTOMER CONTRACTOR NOTE: OPEN TRENCH INSPECTION REQUIRED. NOTIFY D.E. CO. SERVICE-PLANNER TELEPHONE # _____ BEFORE BACKFILLING

TRENCH TO BE JOINT
 YES NO
 WITH _____ UTILITY NAME

CONTINUOUS STEEL CONDUIT TO BUILDING - DO NOT GROUND AT TRANSFORMER
 NOT CONTINUOUS STEEL CONDUIT - GROUND AT TRANSFORMER

B.I. # 0MJOB-MDJ

VAN RIPER E7

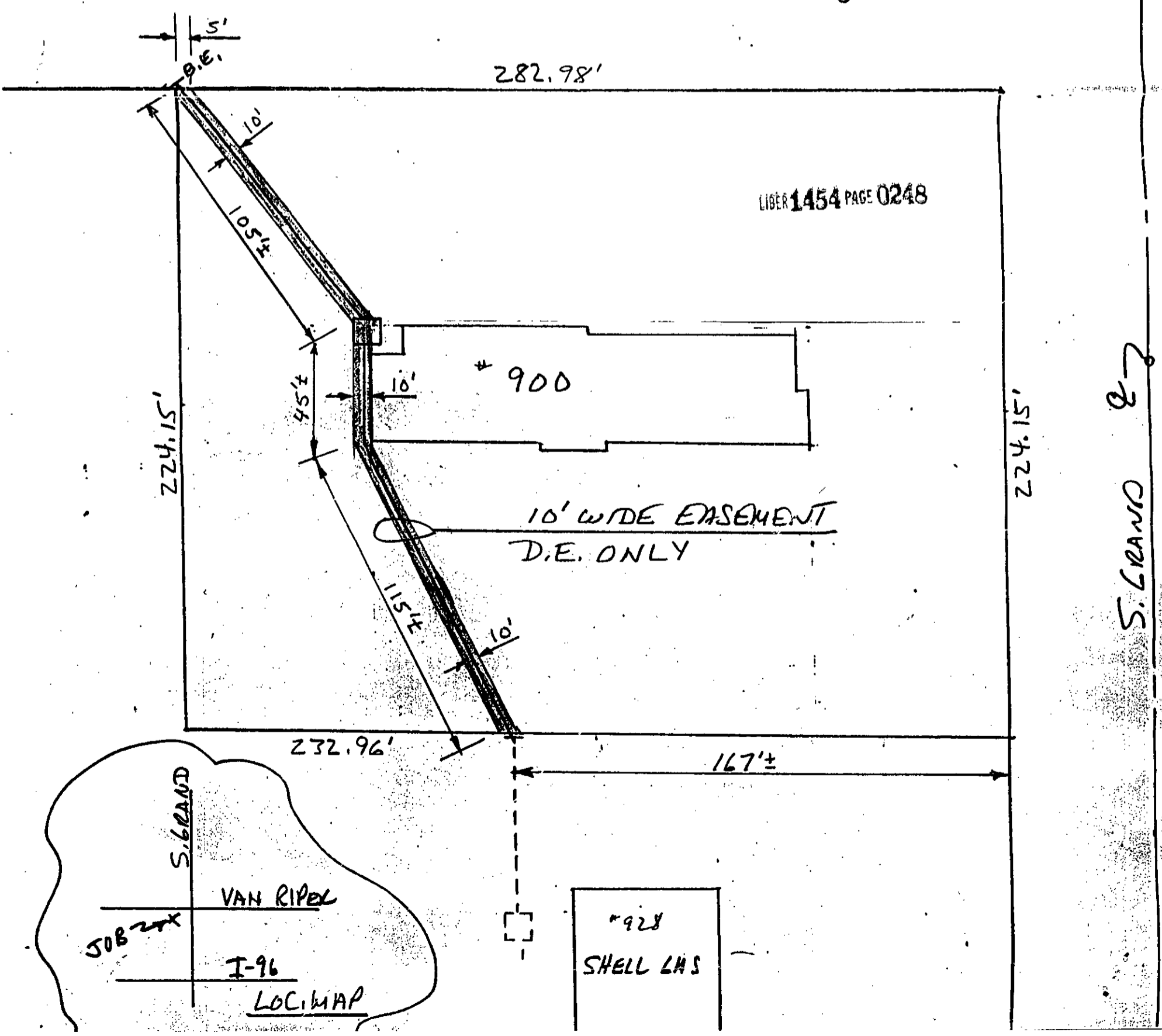

LIBER 1454 PAGE 0248

S. GRAND E7

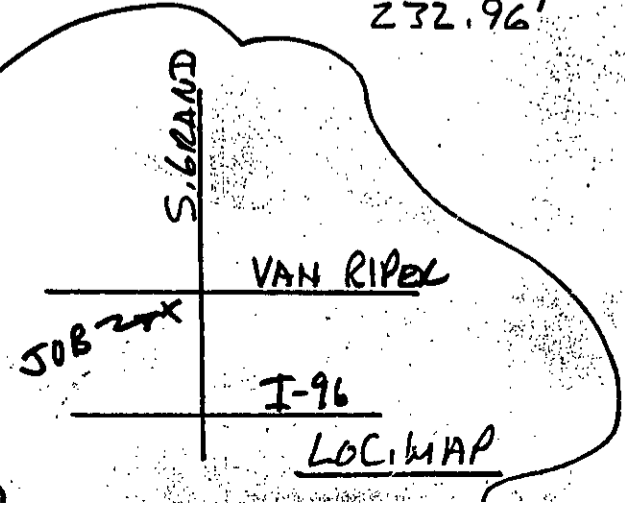

928 SHELL GAS

RECORDED RIGHT OF WAY NO. 41596

RECORDED

✓
RETURN TO:
RICHARD LONGWISH
THE DETROIT EDISON COMPANY
425 S. MAIN STREET, ROOM 332
ANN ARBOR, MI 48104

COMMERCIAL FEEDER NUMBER
P.F. K 415

HS 4228

DEPARTMENT ORDER NUMBER

THE DETROIT EDISON COMPANY - SERVICE PLANNING

CONSTRUCTION WORK ORDER NUMBER		CONTRIBUTION WORK ORDER NUMBER		PRIMARY CABLE SIZE & TYPE - STOCK NO.		TRENCH	MAKE-UP	TOTAL	
NAME HARDEE'S RESTAURANT		SCALE 1"=40'		SECONDARY CABLE SIZE & TYPE 713-		LENGTH	NO. SETS	CUST.	D.E. CO.
ADDRESS 900 S. GRAND		CITY/TOWNSHIP LIVINGSTON FOWLERVILLE		LAND SECT. NO. 15		MUN. CODE 601		TRANSFORMER SPEC.	TRANSFORMER CONNECTION
DISTRIBUTION CIRCUIT & VOLTAGE		MAP SECT.		OH D.O. REF. NUMBER		TRANSFORMER MAT	DETAIL	PAGE	CONN. #
PRIM. TRENCH LENGTH		CUST.	D.E. CO.	SEC. TRENCH LENGTH		CUST.	D.E. CO.	CABLE POLE	DETAIL
PRIMARY CONDUIT SIZE, TYPE & LENGTH		FISH LINE		CUST.		D.E. CO.	FUSE X	Y	Z
SECONDARY CONDUIT SIZE & TYPE		LENGTH		CUST.		D.E. CO.	NEUT. HEIGHT	R.O.W. APPROVED	
AS INSTALLED:		DUCT TYPE	LENGTH	CABLE LENGTH		TOTAL	ON PUBLIC PROP.	IN SERVICE	DATE
LEGEND		SET NEW POLE		CABLE POLE		POSITION OF SWEEP UP CABLE POLE		BURIED PRIMARY CABLE (ALL VOLTAGES)	
BURIED SECONDARY CABLE		SINGLE DUCT OCCUPIED		DOUBLE DUCT I - OCCUPIED		SINGLE DUCT TO BLIND END FOR FUTURE USE		PAD MOUNT TRANSFORMER (LIVE OR DEAD FRONT)	
DIRECTION OF TRANSFORMER DOOR OPENING		GUARD POST		P.S.C. PRIMARY SWITCH CABINET		S.C.C. SEPARABLE CONNECTION CABINET		CUSTOMER CONTRACTOR	
NOTE: OPEN TRENCH		INSPECTION REQUIRED. NOTIFY		D.E. CO. SERVICE-PLANNER		TELEPHONE #		BEFORE BACKFILLING	
TRENCH TO BE JOINT		YES <input type="checkbox"/>		NO <input checked="" type="checkbox"/>		WITH		UTILITY NAME	

OK TO CONSTRUCT AND ENERGIZE
WANTED DATE
SER. PLANNER

DE 083-9478 1-8-88

CONTINUOUS STEEL CONDUIT TO BUILDING - DO NOT GROUND AT TRANSFORMER

NOT CONTINUOUS STEEL CONDUIT - GROUND AT TRANSFORMER

B.I. # 0 MJOB-MDJ

VAN RIPER E2

