

Dexter Twp  
Sec. 6

To (Supervisor, RE & R/W) <b>RICHARD LONGWISH</b>	For RE & R/W Dept. Use	Date Received	DE/Bell/C.P. No.
Division <b>ANN ARBOR</b>	Date <b>3-16-90</b>	Application No. <b>HS-4039</b>	

We have included the following necessary material and information:

#90040104053

**Material:**

- A. Proposed Subdivision  
1. copy of complete final proposed plat - All pages or
- B. Other than proposed subdivision (condo., apts. mobile home park - other)  
 1. Property description.  
 2. Site plan.  
 3. title information (deed, title commitment, contract with title commitment, or title search).

REPORT OF PROPERTIES AND RIGHTS OF WAY DEPARTMENT R/W SECURED AS INDICATED ON THIS SKETCH	PERMITS TO:
DATE <b>3/30/90</b>	RECORD CENTER <b>2/2/91</b>
DATE WANTED	R/W FILES <b>2/2/91</b>
DISTRICT <b>Richard Longwish</b>	MBT <b>2/2/91</b>
FIELDMAN	ORIGINATOR <b>2/2/91</b>
	TOTAL <b>2/2/91</b>

Note: Do not submit application for URD easements until all above material has been acquired.

**Information**

1. Project Name <b>TODD HUDSON RES.</b>	County <b>WASHTENAW</b>
City/Township/Village <b>GREGORY, MI</b>	Section No. <b>SW 1/4 SEC. 6</b>

Type of Development

<input type="checkbox"/> Proposed Subdivision	<input type="checkbox"/> Apartment Complex	<input type="checkbox"/> Condominium
<input type="checkbox"/> Subdivision	<input type="checkbox"/> Mobile Home Park	<input checked="" type="checkbox"/> Other <b>SINGLE RES. U/L</b>

2. Name of Owner <b>TODD A. HUDSON</b>	Phone No.
---	-----------

Address  
**C/O 14300 RIDGEMONT GREGORY MI 48137**

Owner's Representative	Phone No.
------------------------	-----------

Date Service is Wanted  
**4-20-90**

4. Entire Project will be developed at one time .....  Yes  No

5. Joint easements required — Michigan Bell Telephone .....  Yes  No  
 — Consumers Power .....  Yes  No

a. Name of Other Utilities If Not Michigan Bell Telephone or Consumers Power

b. Other Utility Engineer Names	Phone Numbers
---------------------------------	---------------

Addresses

6 Additional Information or Comments  
**CONTACT DEAN HUDSON @ ANN ARBOR S.C. EXT. 4227 TO OBTAIN R/W SIGNATURES.**

Note: Trenching letter  attached  will be submitted later

Service Planner <b>JOHN BURGESS</b>	Signed (Service Planning Supervisor) <i>[Signature]</i>
Phone No. <b>185-3308</b>	Address <b>HOWELL S.C.</b>

RECORDED RIGHT OF WAY NO. 415774 & 415775



Acknowledgement-Individual

STATE OF MICHIGAN

County of Washtenaw )SS

On this 30<sup>th</sup> day of MARCH, 19 90, the foregoing instrument was acknowledged before me, a notary public in and for said county, by TODD A. HUDSON and MARY E. HUDSON, His Wife

Curtis G. Noles  
Notary Public, Wayne County, Michigan  
ACTING IN WASHTENAW

CURTIS G. NOLES  
Notary Public, Wayne County, MI  
My commission expires My Commission Expires Oct. 1, 1990

TIME RECORDED 2:51 p.m.  
DATE Dec 27 19 90  
PEGGY M. HAINES  
WASHTENAW COUNTY CLERK/REGISTER

RECORDED  
WASHTENAW COUNTY MI  
DEC 27 2 51 PM '90  
PEGGY M. HAINES  
COUNTY CLERK/REGISTER

DEED 7.00  
8333 0333003 8333 2:39PM 12/27/90

RETURN TO:  
RICHARD LONGWISH  
THE DETROIT EDISON COMPANY  
425 S. MAIN STREET, ROOM 332  
ANN ARBOR, MI 48104

*will call  
for  
1/8*

**NOTICE**

Locations of underground facilities on this drawing are not guaranteed. Locations of electrical and/or steam underground facilities must be determined by THE DETROIT EDISON COMPANY. For locations of underground lines, telephone MISS DIG 48 hours before doing any power excavating as required by Public Act 53 of 1974. The toll free telephone number is 1-800-482-7171.

HALF MOON LAKE HILLS SUBDIVISION  
WASTENAW CO. DEXTER TWP.  
LIBER. 7 PAGE 28

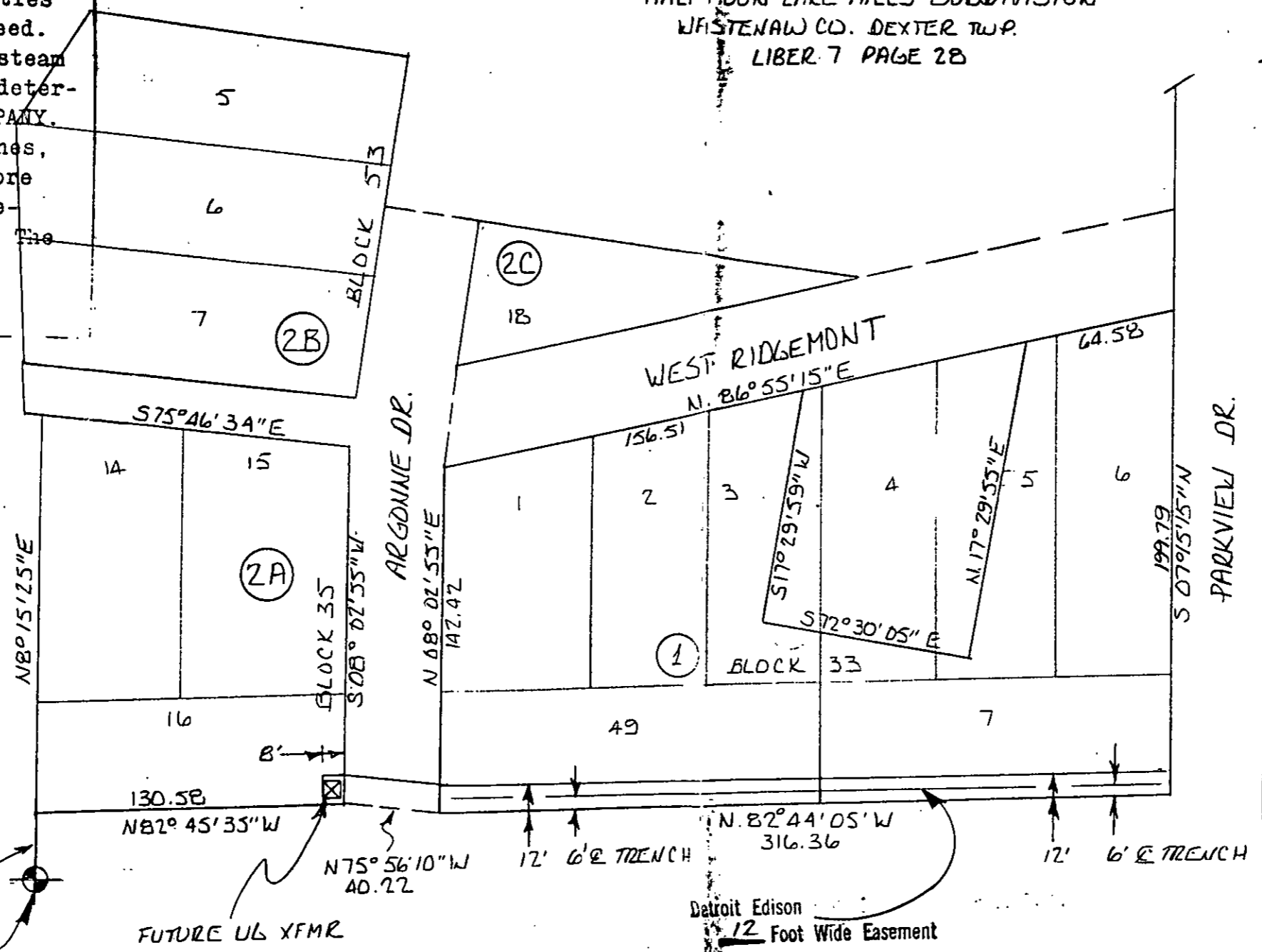
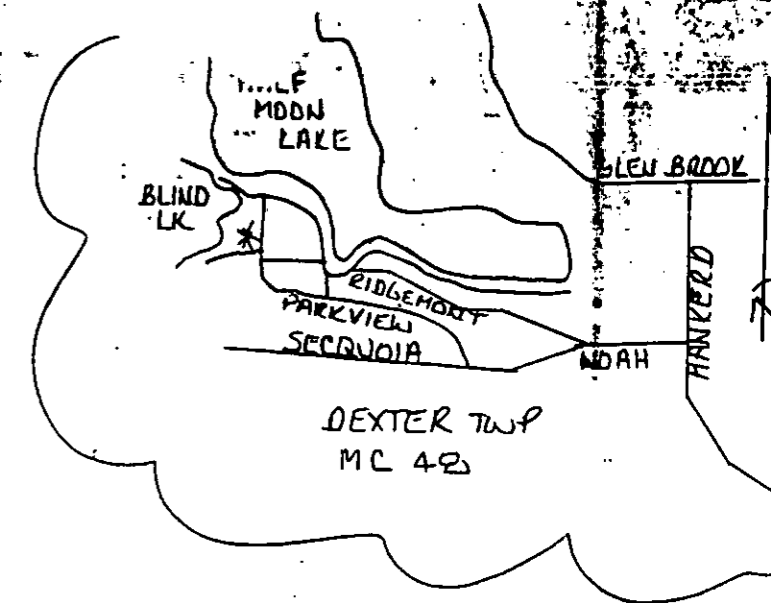

- PLEASE SECURE UNDERGROUND EASEMENT 6 FT. EACH SIDE OF 2 OF TRENCH. 12 FT. TOTAL WIDTH FOR INSTALLATION OF UNDERGROUND PRIMARY CABLE & XFMR AS SHOWN. 365 FT. TOTAL LENGTH OF EASEMENT.

RECORDED RIGHT OF WAY NO. 41574 & 41575

SW CORN. SECT. 6  
T15 R4E

FUTURE UL XFMR

Detroit Edison  
12 Foot Wide Easement

(2A)  
OWNER  
TODD A. & MARY E. HUDSON  
c/o 14300 RIDGEMONT  
GRETHER MI 48137  
(313) 475-7966

(1)  
OWNER  
MICHAEL D. HUDSON

\* FOR RIW SIGNATURES - CONTACT DEAN HUDSON,  
DECO ANNI ARBOR S.C. PHONE EXT. 4227

# 90040104053

LEGEND				THE DETROIT EDISON COMPANY - SERVICE PLANNING DEPARTMENT			
○	FOREIGN POLE	○	EXIST. D.E. CO. POLE	CITY OR TWP.	COUNTY	QTR. & TWP. SECT. NO.	DEPT. ORDER NO.
○	PROPOSED POLE	○	EXIST. ANCHOR	DEXTER	WASTENAW	SW 1/4 SEC. 6	
○	PROPOSED ANCHOR	○	PROPOSED ANCHOR	MAP SECT.	TOWN	RANGE	JOINT R/W REQUIRED
○	TREE	○	TREE	1-025-332	15	4E	YES <input type="checkbox"/> NO <input checked="" type="checkbox"/>
---	120/240 V LINE	---	4800 V LINE	PROJECT NAME	TEL. ENGR. & DIST.		R/W NO.
---	4800 V LINE	---	13,200 V LINE	HUDSON RESIDENCE			HS-4039
---	13,200 V LINE	---	40,000 V LINE	CIRCUIT			PROJ. OR PART NO.
---	40,000 V LINE	---		DC 9773 LIMA 4.8KV			O.F.W. S.O. OR P.E. NO.
				REASON			BUDGET ITEM NO.
				PROVIDE SERV. TO 8695 PARKVIEW			DMJOB-M05
				PLANNER	SCALE		DATE
				J. BURGESS	1"=60'		3-16-90