

ALSO
Beginning at Point "D" thence S 03°23'38" E 15.21 feet to the Point of Ending.
ALSO
Beginning at Point "E" thence S 88°49'34" W 14.00 feet to the Point of Ending.
Being subject to easements and restrictions of record, if any.

Acknowledgement-Corporation

STATE OF MICHIGAN

County of WASHTENAW 155

On this 22nd day of July, 19 90, the foregoing instrument was acknowledged before me, a notary public in and for said county, by WILLIAM C MARTIN whose title(s) is /are PRESIDENT of FIRST MARTIN CORPORATION, a Michigan corporation, on behalf of the corporation.

Janet Lepard
Notary Public, WASHTENAW County, Michigan

My commission expires 9-1-93

JANET LEPARD
NOTARY PUBLIC STATE OF MICHIGAN
WASHTENAW COUNTY
MY COMMISSION EXP. SEPT. 1, 1993

RECORDED
WASHTENAW COUNTY MI
DEC 26 10 42 AM '90
PEGGY M. HAINES
COUNTY CLERK/REGISTER

RECORDED
WASHTENAW COUNTY MI
DEC 26 10 42 AM '90
PEGGY M. HAINES
COUNTY CLERK/REGISTER

ppc

Detroit Ed. Co.
Will call

To (Supervisor, RE & R/W) RICHARD LONG WISH	For RE & R/W Dept. Use	Date Received	DE/Bell/C.P. No. A-39790
Division ANN ARBOR	Date B-1-90	Application No. AS-6878	

We have included the following necessary material and information:

Material:

A. Proposed Subdivision

- 1. copy of complete final proposed plat - All pages

or

B. Other than proposed subdivision (condo., apts. mobile home park — other)

- 1. Property description.
- 2. Site plan.
- 3. title information (deed, title commitment, contract with title commitment, or title search).

Note: Do not submit application for URD easements until all above material has been acquired.

TRK # B9166 110145

REPORT OF PROPERTIES AND RIGHTS OF WAY DEPARTMENT PAW SECURED AS INDICATED ON THIS SKETCH		PERMITS TO:	
BY Curtis Nicks	RECORD CENTER		1
DATE 7/23/90	R/W FILES		1
DATE WANTED	MBT		1
DISTRICT FIELDMAN Richard Long	ORIGINATOR		1
	TOTAL		1

Information

1. Project Name TRAVEL VILLAGE SHOP. CTR.	County WASHTENAW
City/Township/Village ANN ARBOR	Section No. SE 1/4 SEC. 15

Type of Development

- Proposed Subdivision
 Apartment Complex
 Condominium
 Subdivision
 Mobile Home Park
 Other **COMMERCIAL**

2. Name of Owner
FIRST MARTIN CORP.

Address
115 DEPOT ANN ARBOR MI 48104

Owner's Representative
BILL MILLIKEN

Phone No.
761-6151

Date Service is Wanted
MAY 1, 1990

4. Entire Project will be developed at one time Yes No

5. Joint easements required — Michigan Bell Telephone Yes No
 — Consumers Power Yes No

a. Name of Other Utilities If Not Michigan Bell Telephone or Consumers Power

b. Other Utility Engineer Names Phone Numbers

Addresses

6. Additional Information or Comments
SEE FUT. JU MEMO # ~~AS-6878~~ ^{A828.0} ATTACHED

Note: Trenching letter attached will be submitted later

Service Planner: **L. Waluszak** Signed (Service Planning Supervisor) **MAR 05 1990**

Phone No. **4038** Address **328 AAHQ** **L. C. BAILEY**

RECORDED RIGHT OF WAY NO. 415263

RECORDED P/W FILE NO.
R41543

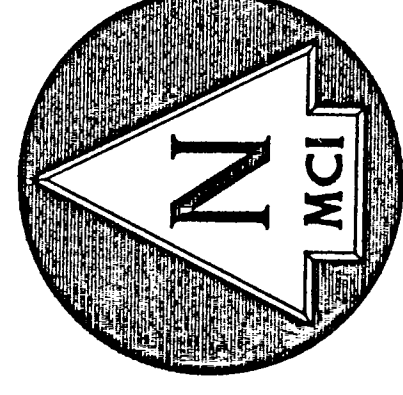
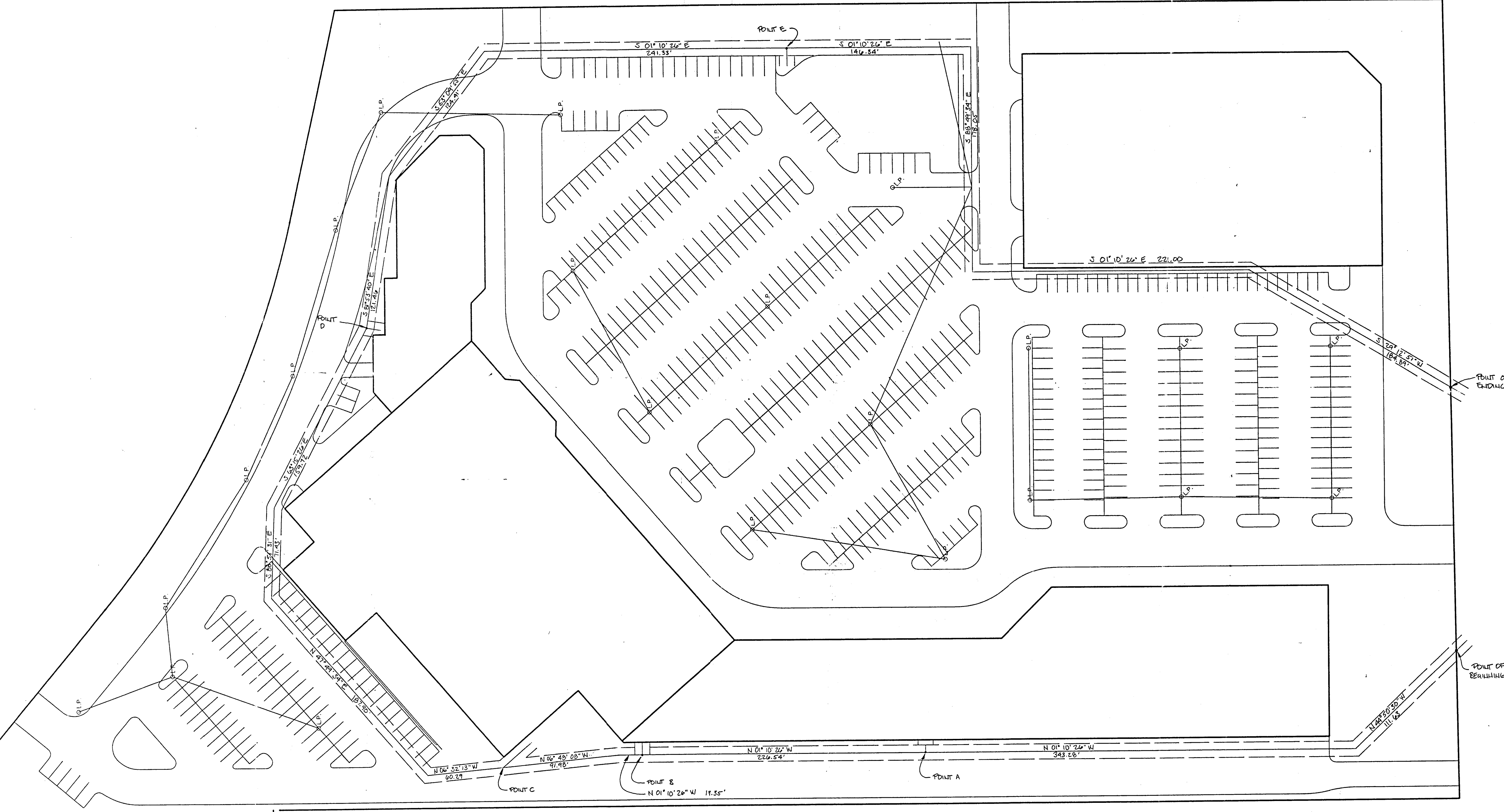

SCALE: 1" = 40'
0 40 80 120

JOB NO. **88117**

DATE: 01/26/90
SHEET OF

BY: SK

REVISIONS:

TRAVER VILLAGE

MIDWESTERN CONSULTING INC.
CIVIL ENGINEERS - PLANNERS - SURVEYORS
2045 HOOBACK ROAD
ANN ARBOR, MICHIGAN 48105
TELEPHONE: 313-971-8800



41543

RECORDED RIGHT OF WAY NO. 41543