

Acknowledgement-Individual

STATE OF MICHIGAN

County of WASHTENAW)SS

On this 5TH day of JUNE, 19 90, the foregoing instrument was acknowledged before me, a notary public in and for said county, by TERRY RAY PATE and TERRI ANNE PATE, HIS WIFE

Curtis G. Noles
Notary Public, Wayne County, Michigan
Active in Washtenaw

CURTIS G. NOLES
Notary Public, Wayne County, MI
My commission expires Oct. 1, 1990

RECORDED
WASHTENAW COUNTY MI
DEC 26 10 41 AM '90
PEGGY M. HAINES
COUNTY CLERK/REGISTER

RECORDED
WASHTENAW COUNTY MI
DEC 26 10 41 AM '90
PEGGY M. HAINES
COUNTY CLERK/REGISTER

DEED
B333 0333003 8174 10:34AM 12/26/90

*not
D. Detroit Ed. Co.
48 will call*

NOTARY PUBLIC

To (Supervisor, RE & R/W) RICHARD LONGWISH	For RE & R/W Dept. Use	Date Received	DE/Bell/C.P. No.
Division ANU ARBOR	Date 4/20/90	Application No. AS-6908	

We have included the following necessary material and information:

Material:

- A. Proposed Subdivision
 1. copy of complete final proposed plat - All pages
 or
 B. Other than proposed subdivision (condo., apts. mobile home park — other)
 1. Property description.
 2. Site plan.
 3. title information (deed, title commitment, contract with title commitment, or title search).

Note: Do not submit application for URD easements until all above material has been acquired.

TRACKING # 90072074525

REPORT OF PROPERTIES AND RIGHTS OF WAY DEPARTMENT R/W SECURED AS INDICATED ON THIS SKETCH	PERMITS TO:
BY <u>Carlis [Signature]</u>	RECORD CENTER <u>1</u>
DATE <u>6/11/90</u>	R/W FILES <u>1</u>
DATE WANTED	MBT <u>—</u>
DISTRICT FIELDMAN <u>Richard Longest</u>	ORIGINATOR <u>1</u>
	TOTAL <u>1</u>

Information

1 Project Name TERRY PATE RESIDENCE	County WASHTENAW
City/Township/Village PITTSFIELD TWP.	Section No. SW 1/4 SEC 36

Type of Development

<input type="checkbox"/> Proposed Subdivision	<input type="checkbox"/> Apartment Complex	<input type="checkbox"/> Condominium
<input type="checkbox"/> Subdivision	<input type="checkbox"/> Mobile Home Park	<input checked="" type="checkbox"/> Other UG CF-11112 TO RES.

2. Name of Owner
TERRY RAY PATE & TERRI ANNE PATE

Phone No.

Address
4771 BRIDLE RUN APT IC, YPSILANTI, MI. 48197

Owner's Representative

Phone No.
582-2883 & 434-6273

Date Service is Wanted
JUNE 1990

4. Entire Project will be developed at one time Yes No

5. Joint easements required — Michigan Bell Telephone **FUT. JU MEMO A890-0** Yes No
 — Consumers Power Yes No

a Name of Other Utilities If Not Michigan Bell Telephone or Consumers Power

b. Other Utility Engineer Names

Phone Numbers

Addresses

6. Additional Information or Comments
12' U.G. EASEMENT REQUIRED - SEE SKETCH

Note: Trenching letter attached will be submitted later

Service Planner [Signature]	Signed (Service Planning Supervisor) APR 24 1990
Phone No. 761-4079	Address AADHO

L. C. BAILEY

RECORDED RIGHT OF WAY NO. 41416

COMMERCIAL FEEDER NUMBER <i>J7112</i>		ATTACHMENT "A" AGREEMENT NUMBER				DEPARTMENT ORDER NUMBER <i>A-39861</i>						
THE DETROIT EDISON COMPANY - SERVICE PLANNING												
CONSTRUCTION WORK ORDER NUMBER		CONTRIBUTION WORK ORDER NUMBER		PRIMARY CABLE SIZE & TYPE - STOCK NO. <i># 2AL XLPE x 1 713-3073</i>		TRENCH	MAKE-UP	TOTAL				
NAME <i>TERRY PATE RESIDENCE</i>			SCALE <i>1"=100'</i>	SECONDARY CABLE SIZE & TYPE <i>L- L- L- N-</i>		LENGTH	NO. SETS	CUST.	D.E. CO.			
ADDRESS <i>7659 CARPENTER RD.</i>				TRANSFORMER SPEC. <i>1-17-261</i>		TRANSFORMER CONNECTION PAGE _____ CONN. # _____						
COUNTY <i>WASHTENAW</i>	OFFICE/TOWNSHIP <i>PITTSFIELD TWP.</i>	LAND SECT. NO. <i>SW 1/4 SEC 36</i>	MUN. CODE <i>421</i>	TRANSFORMER MAT <i>PAGE 3-2-1</i>	DETAIL <i>ESIG 56101A</i>	GD. SPEC. <i>3-6-9</i>	CUST.	D.E. CO.				
DISTRIBUTION CIRCUIT & VOLTAGE <i>9775 CROWIN (13.2KV)</i>		MAP SECT. <i>2-172-244</i>	OH D.O. REF. NUMBER <i>A-35963</i>	TRANSFORMER <i>(S) 30</i>	SIZE <i>25 KVA</i>	STOCK NUMBER <i>661-1151</i>	PRIM. - VOLTAGE - SEC. <i>13.2KV 1701240</i>					
PRIM. TRENCH LENGTH	CUST.	D.E. CO.	SEC. TRENCH LENGTH	CUST.	D.E. CO.	CABLE POLE <i>FUSE X 10K Y Z 2021F</i>	DETAIL	QUAD. <i>NE</i>	TERM.	GD. SPEC.		
PRIMARY CONDUIT SIZE, TYPE & LENGTH			FISH LINE	CUST.	D.E. CO.	NEUT. HEIGHT	R.O.W. APPROVED DATE _____		OK TO CONSTRUCT AND ENERGIZE			
SECONDARY CONDUIT SIZE & TYPE			LENGTH	CUST.	D.E. CO.	SERVICE PLANNER <i>L. CDOCK</i>	DATE _____					
AS INSTALLED:	DUCT TYPE	LENGTH	CABLE LENGTH TOTAL	ON PUBLIC PROP.		IN SERVICE DATE	TECH		WANTED DATE _____	SER. PLANNER _____		
LEGEND				CUSTOMER CONTRACTOR NOTE: OPEN TRENCH INSPECTION REQUIRED. NOTIFY D.E. CO. SERVICE-PLANNER TELEPHONE # _____ BEFORE BACKFILLING				TRENCH TO BE JOINT FOR I.U. MEMO A890-D YES <input checked="" type="checkbox"/> NO <input type="checkbox"/> WITH <i>MBT</i> UTILITY NAME <i>R. RODRIGUEZ 996-5349</i>				
<ul style="list-style-type: none"> SET NEW POLE CABLE POLE POSITION OF SWEEP UP CABLE POLE BURIED PRIMARY CABLE (ALL VOLTAGES) BURIED SECONDARY CABLE SINGLE DUCT OCCUPIED DOUBLE DUCT I - OCCUPIED 				<ul style="list-style-type: none"> SINGLE DUCT TO BLIND END FOR FUTURE USE PAD MOUNT TRANSFORMER (LIVE OR DEAD FRONT) DIRECTION OF TRANSFORMER DOOR OPENING GUARD POST P.S.C. PRIMARY SWITCH CABINET S.C.C. SEPARABLE CONNECTION CABINET 								

DE 963-3476 1-8555

CONTINUOUS STEEL CONDUIT TO BUILDING - DO NOT GROUND AT TRANSFORMER

NOT CONTINUOUS STEEL CONDUIT - GROUND AT TRANSFORMER

TRACKING # 90072074525
R/W # AS-6908 T3S, R6E

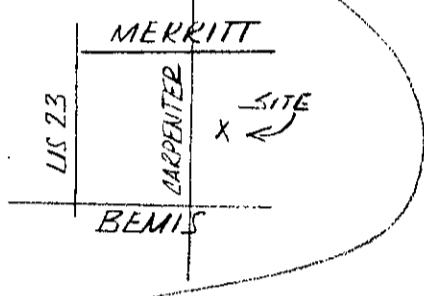

RECORDED R/W FILE NO. _____

R41416



W 1/4 COR SEC. 36

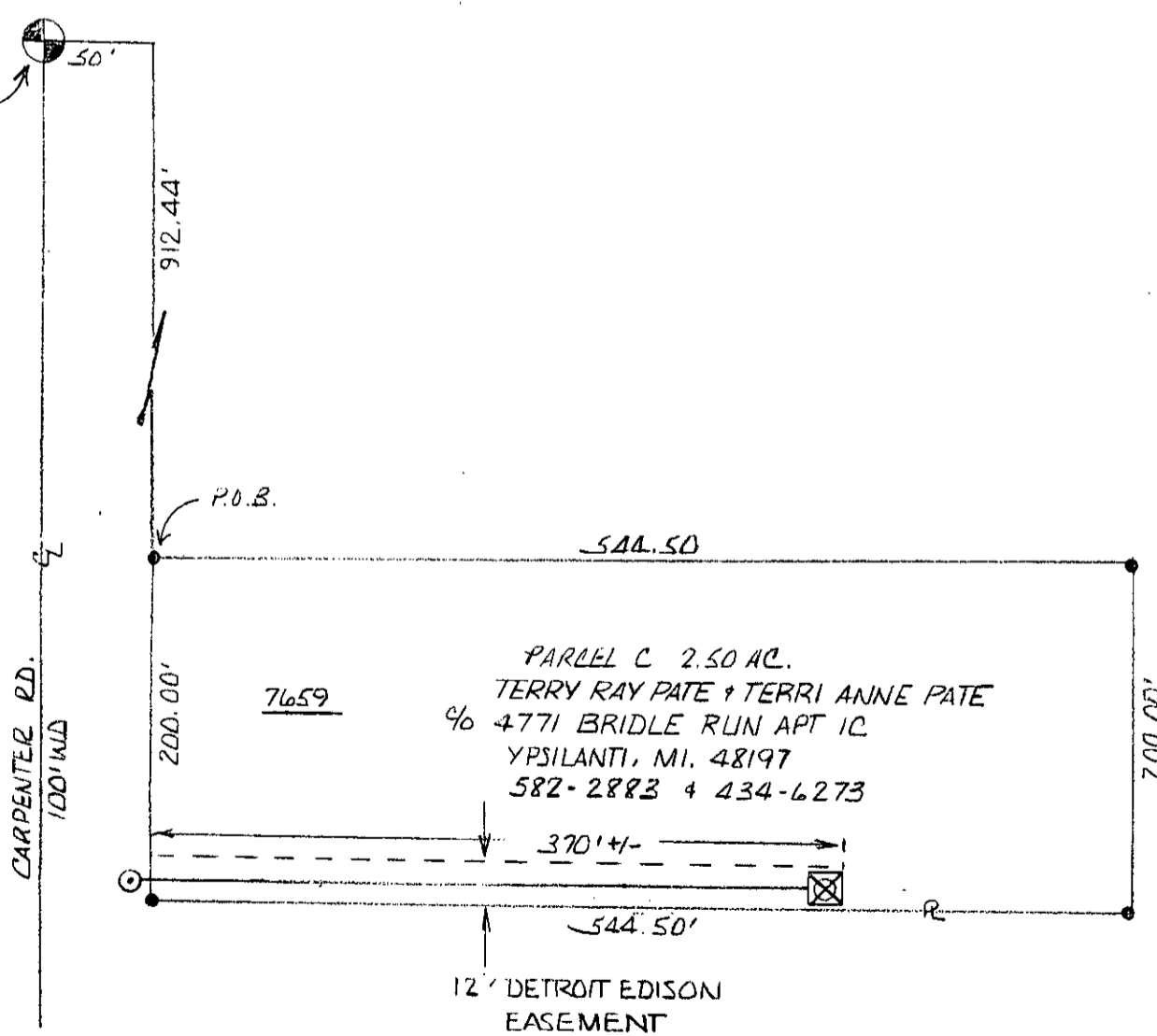

RECORDED

R 41416

RECORDED RIGHT OF WAY NO. 41416