

Acknowledgement-Individual

STATE OF MICHIGAN

County of Washtenaw)SS

On this 7th day of Aug, 19 89, the foregoing instrument was acknowledged before me, a notary public in and for said county, by ROBERT D. DEVEE and MARGARET C. DeVEE, His Wife

Duane A. Schultz

Notary Public, _____ County, Michigan

My commission expires _____

DUANE A. SCHULTZ
NOTARY PUBLIC STATE OF MICHIGAN
WASHTENAW COUNTY
MY COMMISSION EXP. JAN: 19, 1993

DUANE A. SCHULTZ
NOTARY PUBLIC STATE OF MICHIGAN
WASHTENAW COUNTY
MY COMMISSION EXP. JAN. 19, 1993

RECORDED
DEC 27 10 20 AM '89
ROBERT H. HARRISON
COUNTY CLERK/REGISTER

RECORDED
WASHTENAW COUNTY MI
DEC 27 10 20 AM '89
ROBERT H. HARRISON
COUNTY CLERK/REGISTER

RECORDED
WASHTENAW COUNTY MI
DEC 27 10 20 AM '89
ROBERT H. HARRISON
COUNTY CLERK/REGISTER

DEED 7.00
8333 0333003 9122 10:15AM 12/27/89

RETURN TO:

RICHARD LONGWISH
THE DETROIT EDISON COMPANY
425 S. MAIN STREET, ROOM 332
ANN ARBOR, MI 48104

not will call

oo C

To (Supervisor, RE & R/W) RICHARD LONGWIST	For RE & R/W Dept. Use	Date Received	DE/Bell/C.P. No.
Division ANN ARBOR	Date 7-31-89	Application No. AS 6763	

We have included the following necessary material and information:

Material:

- A. Proposed Subdivision
 1. copy of complete final proposed plat - All pages
 or
 B. Other than proposed subdivision (condo., apts. mobile home park — other)
 1. Property description.
 2. Site plan.
 3. title information (deed, title commitment, contract with title commitment, or title search).

REPORT OF PROPERTIES AND RIGHTS OF WAY DEPARTMENT R/W SECURED AS INDICATED ON THIS SKETCH	PERMITS TO:
BY CURTIS JONES	RECORD CENTER <u>1</u>
DATE 8/7/89	R/W FILES <u>1</u>
DATE WANTED	MBT <u>—</u>
DISTRICT Richard Longwist	ORIGINATOR <u>1</u>
FIELDMAN	TOTAL <u>1</u>

Note: Do not submit application for URD easements until all above material has been acquired.

Information

1. Project Name ROBERT DE VEE	County WASHTENAW
City/Township/Village MILAN CITY	Section No. 35 YORK TWP

Type of Development

<input type="checkbox"/> Proposed Subdivision	<input type="checkbox"/> Apartment Complex	<input type="checkbox"/> Condominium
<input type="checkbox"/> Subdivision	<input type="checkbox"/> Mobile Home Park	<input checked="" type="checkbox"/> Other U G SERVICE

2. Name of Owner ROBERT DEVEE	Phone No.
Address 1030 MARVIN	

Owner's Representative SAME	Phone No. 439 1108
---------------------------------------	------------------------------

Date Service is Wanted
8-9-89

4. Entire Project will be developed at one time Yes No

5. Joint easements required — Michigan Bell Telephone Yes No
 — Consumers Power Yes No

a. Name of Other Utilities If Not Michigan Bell Telephone or Consumers Power

b. Other Utility Engineer Names	Phone Numbers
---------------------------------	---------------

Addresses

6 Additional Information or Comments

Note: Trenching letter attached will be submitted later

Service Planner DAN RENDELL	Signed (Service Planning Supervisor) AUG 1 1989 L. C. BAILEY
Phone No. 761-4075	Address 328 AADHQ

#89205105135

RECORDED RIGHT OF WAY NO. 41182



NOTICE

Locations of underground facilities on this drawing are only approximate. Exact locations must be determined by the UTILITY COMPANIES. For exact locations, telephone MISS DIG on 800-432-7171 as required by Public Act 53 of 1974 before doing any power excavating.

REPORT OF REAL ESTATE AND RIGHTS OF WAY DEPARTMENT R/W SECURED AS INDICATED ON THIS SKETCH	PERMITS TO:
BY _____	RECORD CENTER _____
DATE _____	R/W FILES _____
DATE WANTED <u>8-9-89</u>	POST _____
DISTRICT _____	ORIGINATOR _____
FIELDMAN _____	TOTAL _____

R/W NOTE:

PLEASE SECURE R/W FOR EASEMENT SHOWN

CONTACT:

ROBERT DE VEE - AT 1030 MARVIN MILAN, MI 48170 439-1108

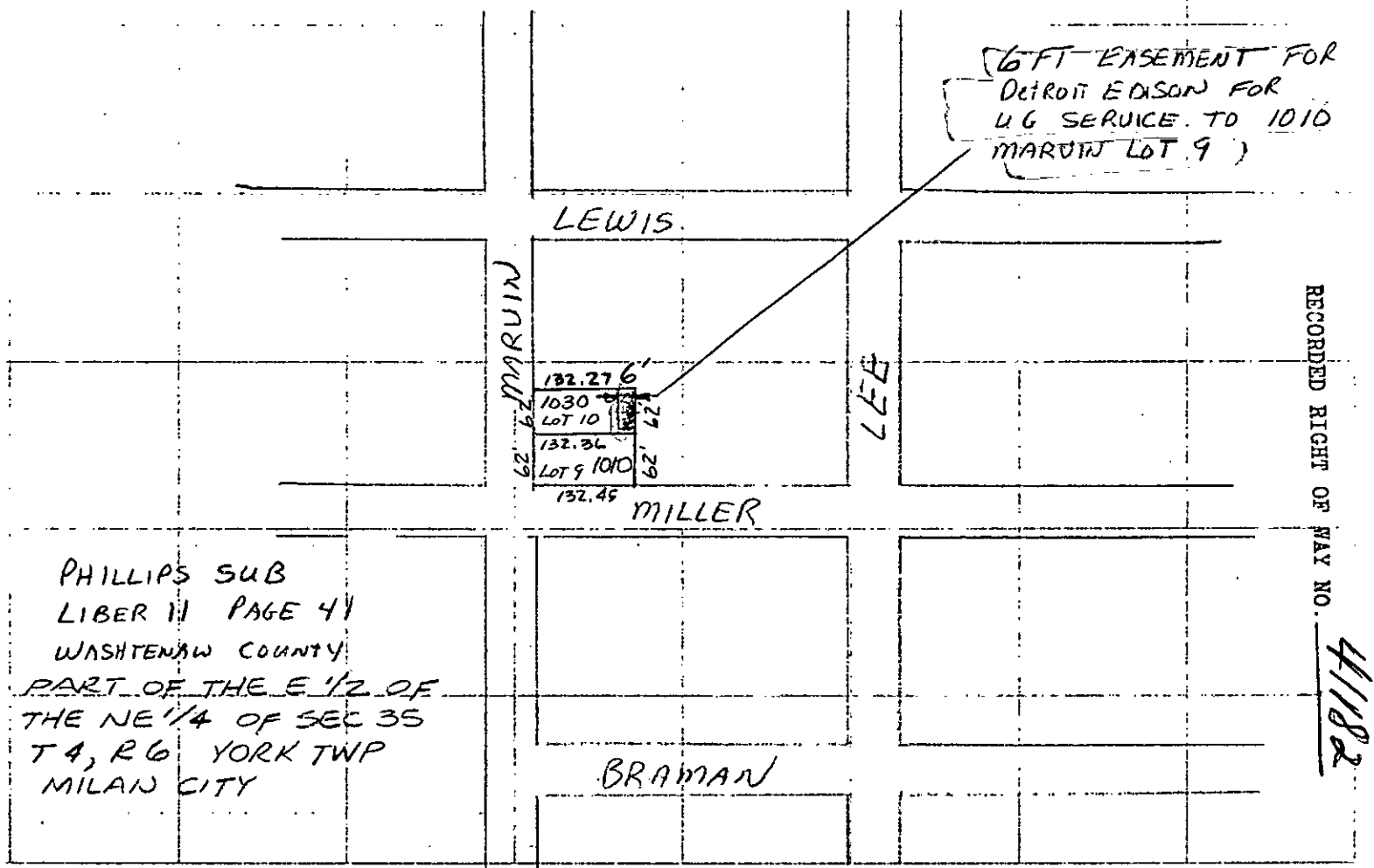

PHILLIPS SUB
LIBER II PAGE 41
WASHTENAW COUNTY
PART OF THE E 1/2 OF
THE NE 1/4 OF SEC 35
T 4, R 6 YORK TWP
MILAN CITY

RECORDED RIGHT OF WAY NO. 41182

LEGEND	
	FOREIGN POLE
	EXIST D.E. CO. POLE
	PROPOSED POLE
	EXIST ANCHOR
	PROPOSED ANCHOR
	TREE
	120/240 VOLT LINE
	4800 VOLT LINE
	13,200 VOLT LINE
	40,000 VOLT LINE

THE DETROIT EDISON COMPANY-SERVICE PLANNING DEPARTMENT			
CITY OR TOWNSHIP <u>MILAN</u>	COUNTY <u>WASHTENAW</u>	CTR. & TWP. SECT. NO. <u>(35) YORK</u>	DEPT. ORDER NO.
MAP SECT. <u>1-175-216</u>	TOWN <u>YORK</u>	RANGE <u>35</u>	JOINT R/W REQUIRED YES <input type="checkbox"/> NO <input checked="" type="checkbox"/>
PROJECT NAME <u>ROBERT DE VEE</u>	TEL ENGR & DIST.	R/W NO. <u>AS-6763</u>	PROJ. OR PART NO.
CIRCUIT <u>DC 341 CARPT 4.8 KV</u>		OF.W. S.O. OR P.E. NO.	
REASON <u>ESMIT FOR UG SERVICE 1010 MARVIN</u>		BUDGET ITEM NO. <u>9MJOB-mdg</u>	
PLANNER <u>D.L. RENDELL</u>	SCALE <u>1" = 200' ±</u>	DATE <u>7-31-89</u>	