

8/14, 19 89

For good and valuable consideration of system betterment, the undersigned hereby grant and convey to THE DETROIT EDISON COMPANY, a Michigan corporation of 2000 Second Avenue, Detroit, Michigan, and MICHIGAN BELL TELEPHONE COMPANY, a Michigan Corporation of 444 Michigan Avenue, Detroit, Michigan, hereinafter referred to collectively as "GRANTEE," the right to construct, reconstruct, modify, add to, operate and maintain underground line facilities consisting of poles, conduits, wires, cables, manholes, transformers and accessories required to provide electric and communication services in, under, upon and across property located in the Township of Superior, County of Washtenaw, State of Michigan, further described as follows:

Commencing at the center of Section 30; thence S 2250.92 feet along the North-South 1/4 line; thence N 78°52'15" E 1196.87 feet to the Point of Beginning; thence S 13°17' E 424.35 feet; thence N 77°05'30" E 163.14 feet; thence S 71°34'20" E 78.01 feet; thence N 18'25'40" E 440 feet more or less to Waters Edge of Huron River; thence Westerly along Waters Edge to Point of Beginning. Part of the Southeast 1/4 of Section 30, T2S, R7E, 4.38 acres.

RECORDED  
WASHTENAW COUNTY MI  
DEC 27 10 22 AM '89  
ROBERT A. HARRISON  
COUNTY CLERK/REGISTRAR

RECORDED RIGHT OF WAY NO. 44166

The route of underground line facilities is as shown on the attached drawing AS-6680-R DATED 6/14/89 which is made a part hereof.

The right of way is Ten (10) feet in width.

The rights hereby granted include the right of access to and from the right of way and the right to trim, cut down or otherwise control trees, brush or roots of any kind either within the right of way or on property adjoining the right of way which in the opinion of the GRANTEE interferes with the construction or operation of the line facilities. It is expressly understood and agreed that the GRANTEE shall, at no time, trim or cut down any trees unless, in the GRANTEE'S opinion, it is absolutely necessary to do so. The GRANTEE shall restore premises to its original condition or as near as can be in the event of damages caused by its employees, contractors, vehicles and equipment entering premises for the purposes set forth herein.

No buildings or structures are to be placed within said right of way herein granted without the written consent of the GRANTEE.

This grant is declared to be binding upon the heirs, successors, lessees, licensees and assigns of the parties hereto.

IN WITNESS WHEREOF, the undersigned have hereunto set their hand(s) on the date of this agreement.

Witnesses:

Grantors:

KW Klingler  
Kathryn Klingler  
Greg Klingler  
Bruce L. McCallister  
L. McCallister  
Susan M. Schnoor  
Susan M. Schnoor

Kent Whiteman  
KENT WHITEMAN, L.C.P.  
Jude Wilson  
Herald W. Stark  
Harold W. Stark  
Betsy M. Stark  
BETTY M. STARK, His Wife

Prepared by: Curtis G. Noles  
2000 Second Avenue  
Detroit, MI 48226

Address: 4900 Geddes Road  
Ann Arbor, MI 48105

STATE OF MICHIGAN

County of Washtenaw ss

On this 14th day of Aug, 19 89, the foregoing instrument was acknowledged before me, a notary public in and for said county, by KENT WHITEMAN, L.C.P. and JUDE WILSON ~~WHITEMAN, HIS WIFE~~

[Signature]  
Notary Public, Wayne County, Michigan  
ACTING IN WASHTENAW

CURTIS G. NOLES  
Notary Public, Wayne County, MI  
My commission expires My Commission Expires Oct. 1, 1990

Acknowledgement-Individual

STATE OF MICHIGAN

County of Washtenaw ss

On this 14th day of Aug, 19 89, the foregoing instrument was acknowledged before me, a notary public in and for said county, by HAROLD W. STARK and BETTY M. STARK, His Wife

[Signature]  
Notary Public, Wayne County, Michigan  
ACTING IN WASHTENAW

CURTIS G. NOLES  
Notary Public, Wayne County, MI  
My commission expires My Commission Expires Oct. 1, 1990

COMMERCIAL FEEDER NUMBER		ATTACHMENT "A" AGREEMENT NUMBER		LIBER 2373 PAGE 611		DEPARTMENT ORDER NUMBER	
THE DETROIT EDISON COMPANY - SERVICE PLANNING				P 343			
CONSTRUCTION WORK ORDER NUMBER		CONTRIBUTION		ORDER NUMBER		PRIMARY CABLE SIZE & TYPE - STOC.	
NAME JOHN LANGS		SCALE		SECONDARY CABLE SIZE & TYPE		LENGTH	
ADDRESS 5780 STARK STRASSE				TRANSFORMER SPEC.		TRANSFORMER CONNECTION	
COUNTY WASHTENAW		CITY/TOWNSHIP SUPERIOR		LAND SECT. NO. 30		MUN. CODE 426	
DISTRIBUTION CIRCUIT & VOLTAGE		MAP SECT.		OH D.O. REF. NUMBER		TRANSFORMER MAT S0 30	
TRANSFORMER CONNECTION		PAGE		CONN. #		STOCK NUMBER 681	
PRIM. TRENCH LENGTH		CUST.		D.E. CO.		SEC. TRENCH LENGTH	
CUST.		D.E. CO.		CABLE POLE		DETAIL	
PRIMARY CONDUIT SIZE, TYPE & LENGTH		FISH LINE		CUST.		D.E. CO.	
SECONDARY CONDUIT SIZE & TYPE		LENGTH		CUST.		D.E. CO.	
AS INSTALLED:		DUCT TYPE		LENGTH		CABLE LENGTH TOTAL	
ON PUBLIC PROP.		IN SERVICE		DATE		TECH	
LEGEND		SET NEW POLE		CABLE POLE		POSITION OF SWEEP UP CABLE POLE	
BURIED PRIMARY CABLE (ALL VOLTAGES)		BURIED SECONDARY CABLE		SINGLE DUCT OCCUPIED		DOUBLE DUCT I - OCCUPIED	
SINGLE DUCT TO BLIND END FOR FUTURE USE		PAD MOUNT TRANSFORMER (LIVE OR DEAD FRONT)		DIRECTION OF TRANSFORMER DOOR OPENING		GUARD POST	
P.S.C. PRIMARY SWITCH CABINET		S.C.C. SEPARABLE CONNECTION CABINET		CUSTOMER CONTRACTOR NOTE: OPEN TRENCH INSPECTION REQUIRED. NOTIFY D.E. CO. SERVICE-PLANNER TELEPHONE # BEFORE BACKFILLING		TRENCH TO BE JOINT YES <input checked="" type="checkbox"/> NO <input type="checkbox"/>	
CONTINUOUS STEEL CONDUIT TO BUILDING - DO NOT GROUND AT TRANSFORMER		NOT CONTINUOUS STEEL CONDUIT - GROUND AT TRANSFORMER		SER. PLANNER		WANTED DATE	

**OK TO CONSTRUCT AND ENERGIZE**  
 WANTED DATE \_\_\_\_\_  
 SER. PLANNER \_\_\_\_\_

**NOTICE**

Locations of underground facilities on this drawing are only approximate. Exact locations must be determined by the UTILITY COMPANIES. For exact locations, telephone MISS DIG on 800-432-7171 as required by Public Act 53 of 1974 before doing any power excavating.

RECORDED RIGHT OF WAY NO. 41166

R/W 6680 R  
 REVISIED 6-19-89

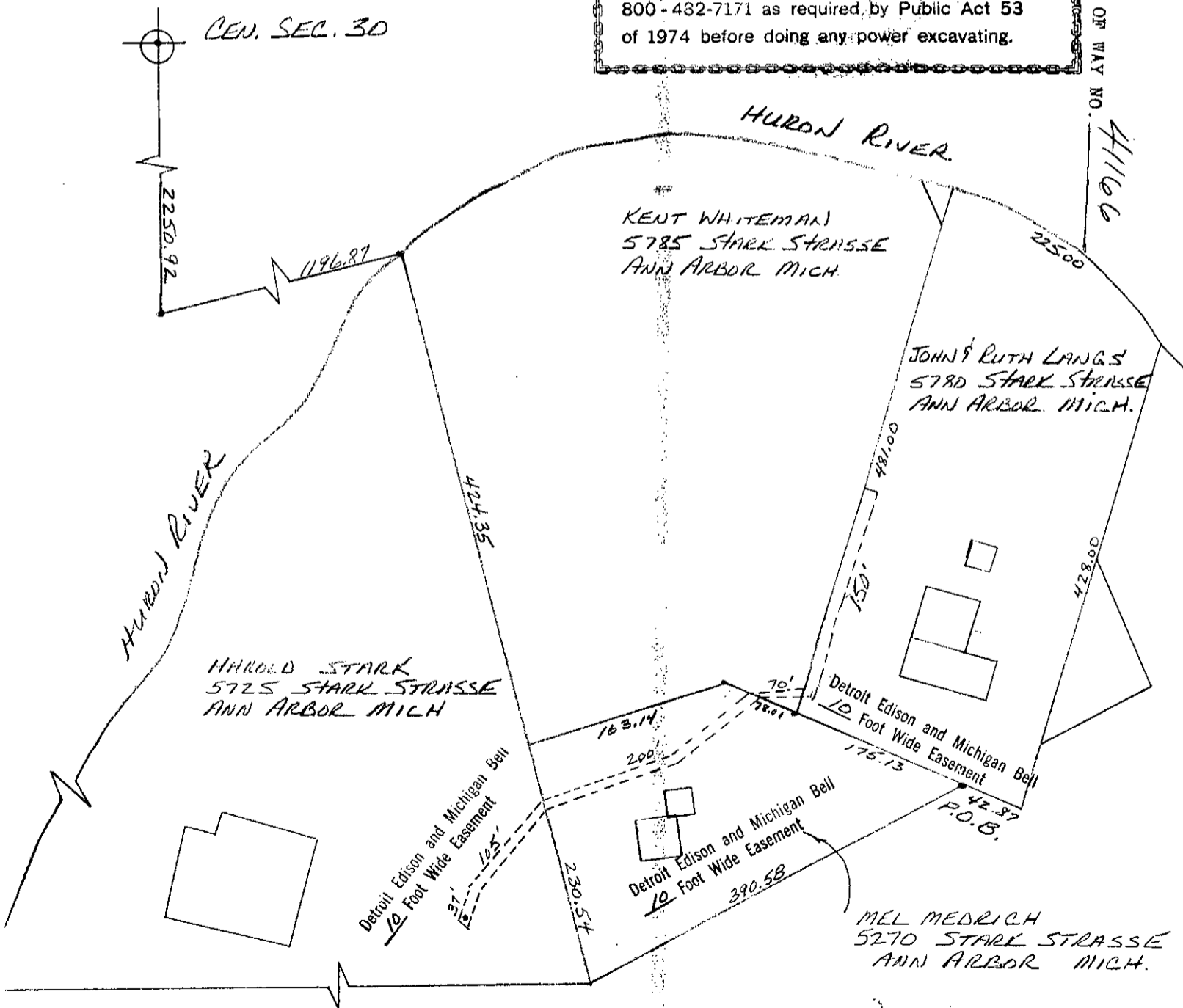

117-315

9.00 DEED 8332 0323003 9122 10:15AM 12/27/89

906

RECORDED

WASHTENAW COUNTY MI

Dec 27 10 22 AM '89

ROBERT M. HARRISON  
COUNTY CLERK/REGISTER

191  
not  
will call

RETURN TO:  
RICHARD LONGWISH  
THE DETROIT EDISON COMPANY  
425 S. MAIN STREET, ROOM 332  
ANN ARBOR, MI 48104