

Sept. 26, 1990

For good and valuable consideration of system betterment, the undersigned hereby grant and convey to THE DETROIT EDISON COMPANY, a Michigan corporation of 2000 Second Avenue, Detroit, Michigan hereinafter referred to as "EDISON," the right to construct, reconstruct, modify, add to, operate and maintain underground line facilities consisting of poles, conduits, wires, cables, manholes, transformers and accessories required to provide electric service in, under, upon and across property located in the Township of Scio, County of Washtenaw, State of Michigan, further described as:

COM CTR OF SEC, TH S 85°24'E 296.66 FT, TH N 11°45'30" W 1106.13 FT TO POB, TH N 11°45'30" W 221.36 FT, TH N 78°14'30" E 660 FT, TH S 85°34'30" E 220 FT, TH S 11°45'30" E 178.56 FT, TH S 78°14'30" W 213.67 FT, TH N 11°12'30" W 222.49 FT, TH S 78°14'30" W 419.54 FT, TH S 11°45'30" E 178.86 FT, TH S 73°44'33" W 136.33 FT, TH S 75°16'30" W 104.43 FT TO POB. PART NE ¼ SEC 1 T2S R5E 2.5 AC.

RECORDED
WASHTENAW COUNTY MI
Oct 4 1 08 PM '90
PEGGY H. HANES
COUNTY CLERK/REGISTER
RECORDED RIGHT OF WAY NO. 44153

The underground easement will be as shown on the attached drawing AS-6982 which is made a part hereof.

The right of way is twelve (12) feet in width.

The rights hereby granted include the right of access to and from the rights of way and the right to trim, cut down or otherwise control trees, brush or roots of any kind either within the right of way or on property adjoining the right of way which in the opinion of EDISON interferes with the construction or operation of the line facilities. It is expressly understood and agreed that EDISON shall, at no time, trim or cut down any trees unless, in EDISON'S opinion, it is absolutely necessary to do so. EDISON shall restore premises to its original condition or as near as can be in the event of damages caused by its employes, contractors, vehicles and equipment entering premises for the purposes set forth herein.

No buildings or structures are to be placed within said right of way herein granted without the written consent of EDISON.

This grant is declared to be binding upon the heirs, successors, lessees, licensees and assigns of the parties hereto.

IN WITNESS WHEREOF the undersigned have hereunto set their hand(s) on the date of this agreement.

Witnesses:
NANCY L. DESMOND
ROBERT W. SNYDER

Grantors:
Richard A. Russell
Sandra M. Russell, his wife

Prepared by:
Richard Longwish
425 S. Main, Ann Arbor, MI 48107

Address:
2800 Stein Court
Ann Arbor, Michigan
Notary Public, Washtenaw County, Michigan
My Commission Expires June 11, 1994
Debbie L. Stebbins

over

**Detroit
Edison**

Acknowledgement-Individual

STATE OF MICHIGAN

County of Washtenaw)ss

On this 26th day of SEPTEMBER, 19 90, the foregoing instrument was acknowledged before me, a notary public in and for said county, by RICHARD A. RUSSELL AND SANDRA M. RUSSELL, HIS WIFE

Richard Ellsworth Longwish
Notary Public, Wayne County, Michigan
acting in Washtenaw County

My commission expires 4-1-91

RETURN TO:
RICHARD LONGWISH
THE DETROIT EDISON COMPANY
425 S. MAIN STREET, ROOM 332
ANN ARBOR, MI 48104

DETROIT EDISON COMPANY
RECEIVED
SEP 26 1990
ANN ARBOR, MI

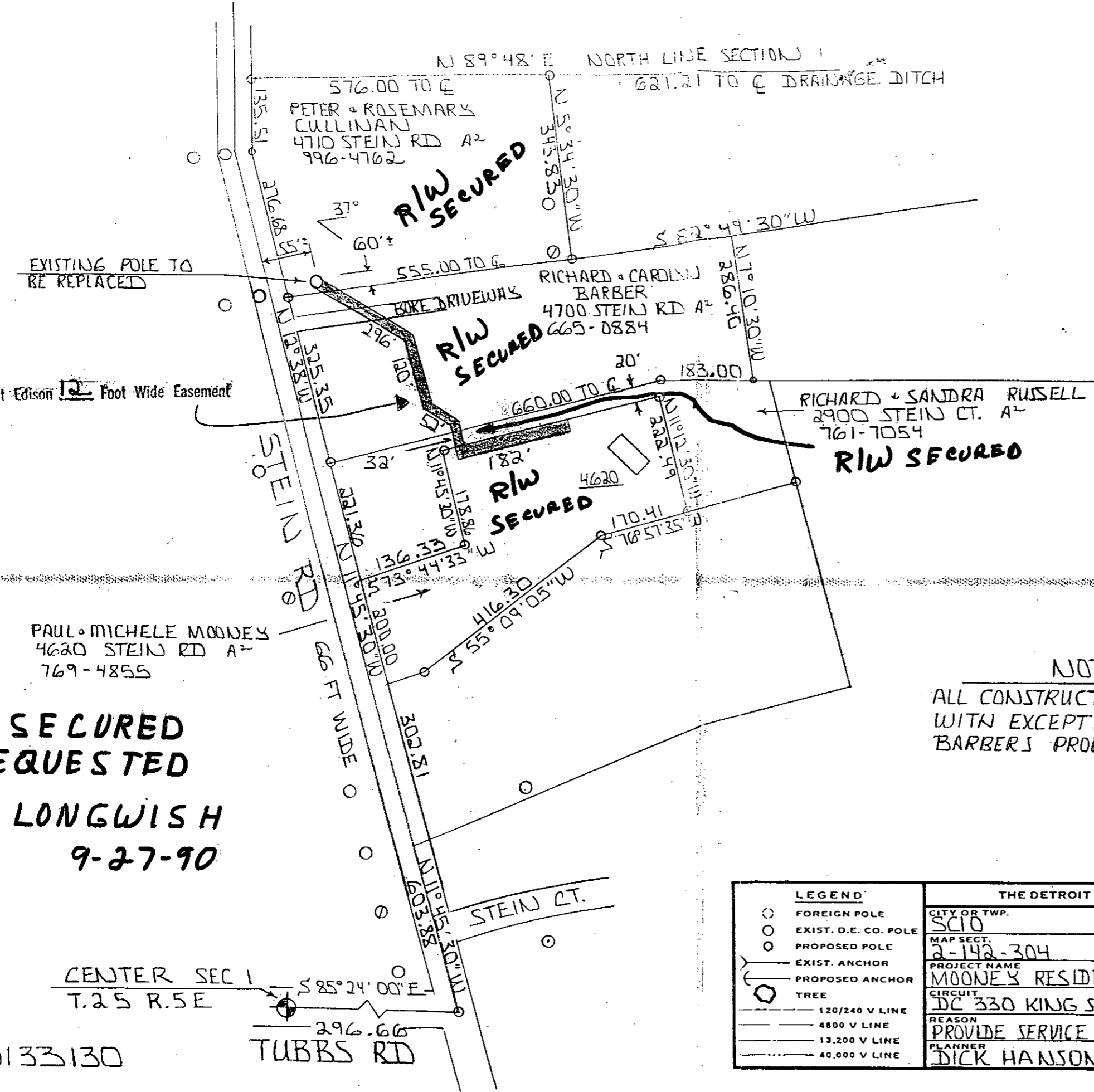
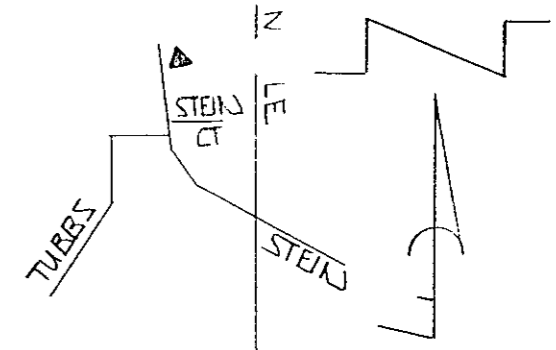

NOTICE

Locations of underground facilities on this drawing are only approximate. Exact locations must be determined by the UTILITY COMPANIES. For exact locations, telephone MISS DIG on 800-482-7171 as required by Public Act 53 of 1974 before doing any power excavating.

NOTE

ALL CONSTRUCTION TO BE DIRECT BURIED WITH EXCEPTION OF DRIVEWAY BORE ON BARBER'S PROPERTY

**R/W SECURED
AS REQUESTED**

**R. LONGWISH
9-27-90**

90130133130

LEGEND		THE DETROIT EDISON COMPANY - SERVICE PLANNING DEPARTMENT			
○	FOREIGN POLE	CITY OR TWP.	COUNTY	QTR. & TWP. SECT. NO.	DEPT. ORDER NO.
○	EXIST. D.E. CO. POLE	SCIO	WASHTENAW	NE 1/4 1	
○	PROPOSED POLE	MAP SECT.	TOWN	RANGE	JOINT R/W REQUIRED
○	EXIST. ANCHOR	2-142-304	25	5E	YES <input type="checkbox"/> NO <input checked="" type="checkbox"/>
○	PROPOSED ANCHOR	PROJECT NAME	TEL ENGR. & DIST.	R/W NO.	
○	TREE	MOONEY'S RESIDENCE	CHERYL DALLY	AS-6982	PROJ. OR PART NO.
—	120/240 V LINE	CIRCUIT		O.F.W. S.O. OR P.E. NO.	
—	4800 V LINE	DC 330 KING SEELEY			
—	13,200 V LINE	REASON		BUDGET ITEM NO.	
—	40,000 V LINE	PROVIDE SERVICE TO NEW HOUSE		OMJ0A-MA2	
		PLANNER	SCALE	DATE	
		DICK HANSON	1"=200'	9-12-90	

RECORDED RIGHT OF WAY NO. 41153

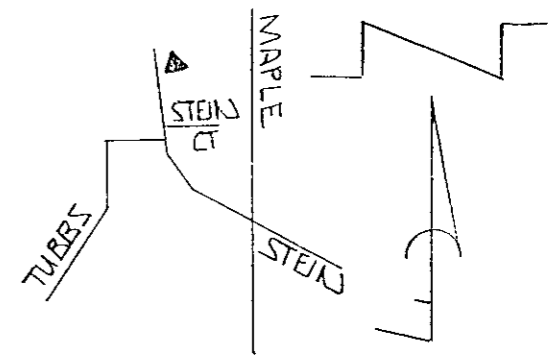

RECORDED RIGHT OF WAY NO. 44163

EXISTING POLE TO BE REPLACED
Detroit Edison 12 Foot Wide Easement

PAUL & MICHELE MOONEY
4620 STEIN RD A2
769-4855

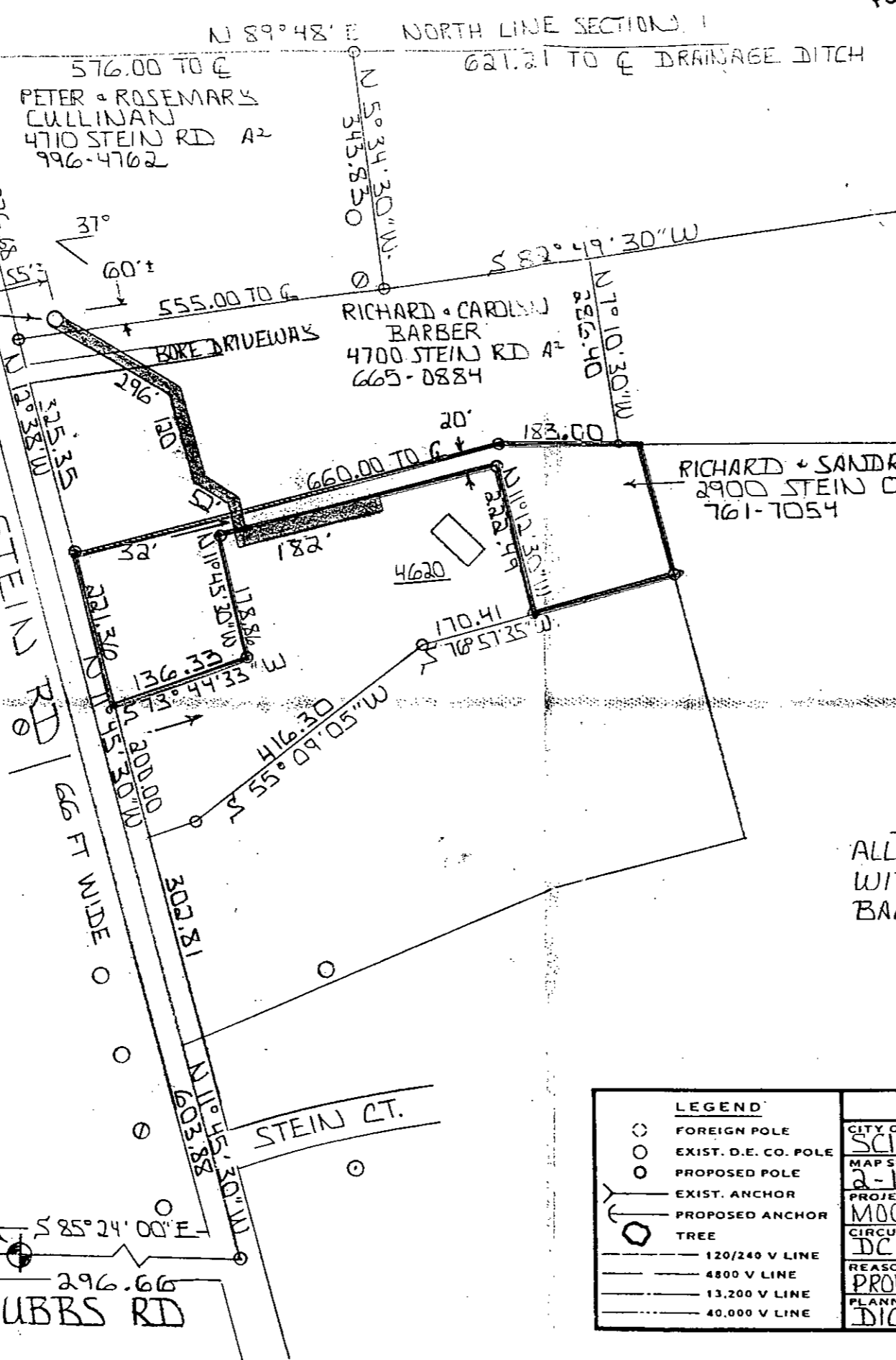

NOTICE
Locations of underground facilities on this drawing are only approximate. Exact locations must be determined by the UTILITY COMPANIES. For exact locations, telephone MISS DIG on 800-482-7171 as required by Public Act 53 of 1974 before doing any power excavating.

NOTE
ALL CONSTRUCTION TO BE DIRECT BURIED WITH EXCEPTION OF DRIVEWAYS BORE ON BARBERS PROPERTY

90130133130

THE DETROIT EDISON COMPANY - SERVICE PLANNING DEPARTMENT			
CITY OR TWP.	COUNTY	QTR. & TWP. SECT. NO.	DEPT. ORDER NO.
SCIO	WASHTENAW	NE 1/4 1	
MAP SECT.	TOWN	RANGE	JOINT R/W REQUIRED
2-142-304	25	5E	YES <input type="checkbox"/> NO <input checked="" type="checkbox"/>
PROJECT NAME	TEL. ENGR. & DIST.	R/W NO.	
MOONEY'S RESIDENCE	CHERYL DALL'S	AS-6982	
CIRCUIT	O.F.W. S.O. OR P.E. NO.		
DC 330 KING SEELEY			
REASON	BUDGET ITEM NO.		
PROVIDE SERVICE TO NEW HOUSE	DMJOA-MA1		
PLANNER	SCALE	DATE	
DICK HANSON	1"=200'	9-12-90	

RECORDED
WASHTENAW COUNTY MI
Oct 4 1 08 PM '90
PEGGY M. HAINES
COUNTY CLERK/REGISTER

06/90/01 44901 8100 8090000 0328
DEED 11.08
8333 03330018 1:08PM 10/04/90

RETURN TO:
RICHARD LONGWISH
THE DETROIT EDISON COMPANY
425 S. MAIN STREET, ROOM 332
ANN ARBOR, MI 48104

Handwritten signature and initials