

*Survey, Section 4*

To (Supervisor, Rt. & R/W) <b>DICK LONGWISH</b>	For RE & R/W Dept. Use	Date Received	DE/Bell/C.P. No.
Division <b>ANN ARBOR</b>	Date <b>10-31-87</b>	Application No. <b>AS-6350</b>	

We have included the following necessary material and information:

- Material:**
- A. Proposed Subdivision  
 1. copy of complete final proposed plat - All pages  
 or  
 B. Other than proposed subdivision (condo., apts. mobile home park — other)  
 1. Property description.  
 2. Site plan.  
 3. title information (deed, title commitment, contract with title commitment, or title search).

REPORT OF REAL ESTATE AND RIGHTS OF WAY DEPARTMENT HAS SECURED AS INDICATED ON THIS SKETCH BY <b>Richard Longwish</b> DATE <b>9-23-88</b> DATE WANTED DISTRICT FIELDMAN <b>Richard Longwish</b>	PERMITS TO: RECORD CENTER <b>I</b> FILES <b>I</b> YET <b>I</b> ORIGINATOR <b>I</b> TOTAL <b>I</b>
---	--

Note: Do not submit application for URD easements until all above material has been acquired.

**Information**

1. Project Name <b>EISENHOWER CORPORATE PARK</b>	County <b>WASHTENAW</b>
City/Township/Allegan <b>ANN ARBOR</b>	Section No. <b>4</b>

Type of Development

Proposed Subdivision       Apartment Complex       Condominium  
 Subdivision       Mobile Home Park       Other

2. Name of Owner  
**EISENHOWER CORPORATE PARK**

Address  
**26111 W. 14th RD., FRANKLIN MI, 48025**

Owner's Representative  
**SHAMIE DEVELOPMENT CO. (SAM SHAMIE)**

Phone No.  
**626-6003**

Date Service is Wanted  
**DEC. 15, 1987**

4. Entire Project will be developed at one time .....  Yes     No

5. Joint easements required — Michigan Bell Telephone .....  Yes     No  
 — Consumers Power .....  Yes     No

a. Name of Other Utilities if Not Michigan Bell Telephone or Consumers Power

b. Other Utility Engineer Names

Phone Numbers

Addresses

6. Additional Information or Comments

Note: Trenching letter  attached     will be submitted later

Service Planner  
**GENE SPURLOCK**

Signed (Service Planning Supervisor)  
**NOV 02 1987**

Phone No.  
**761-4060**

Address  
**A.A.H.Q., RM. 328**

**L. C. BAILEY**

RECORDED RIGHT OF WAY NO. 38011

January 13, 1988

For good and valuable consideration of system betterment, the undersigned hereby grant and convey to THE DETROIT EDISON COMPANY, a Michigan corporation of 2000 Second Avenue, Detroit, Michigan hereinafter referred to as "EDISON," the right to construct, reconstruct, modify, add to, operate and maintain underground line facilities consisting of poles, conduits, wires, cables, manholes, transformers and accessories required to provide electric service in, under, upon and across property located in the \_\_\_\_\_ City \_\_\_\_\_ of \_\_\_\_\_ Ann Arbor \_\_\_\_\_, County of \_\_\_\_\_ Washtenaw \_\_\_\_\_, State of Michigan, further described as:

Lots 1, 2, 22 and 23 deKoning Subdivision, City of Ann Arbor, Washtenaw County, Michigan, according to the plat thereof as recorded in Liber 21 of Plats, Pages 63-69, Washtenaw County Records.

RECORDED  
FEB 16 10 57 AM '88  
ROBERT M. HARRISON  
COUNTY CLERK/REGISTER

RECORDED RIGHT OF WAY NO. 38011

TAX CODE: 12-04-303-001  
12-04-303-002  
12-04-302-011  
12-04-302-012

The underground easement will be

as shown on the attached drawing AS-6350, Dated 10-17-87 which is made a part hereof.

The right of way is Twelve (12) feet in width.

The rights hereby granted include the right of access to and from the rights of way and the right to trim, cut down or otherwise control trees, brush or roots of any kind either within the right of way or on property adjoining the right of way which in the opinion of EDISON interferes with the construction or operation of the line facilities. It is expressly understood and agreed that EDISON shall, at no time, trim or cut down any trees unless, in EDISON'S opinion, it is absolutely necessary to do so EDISON shall restore premises to its original condition or as near as can be in the event of damages caused by its employes, contractors, vehicles and equipment entering premises for the purposes set forth herein.

No buildings or structures are to be placed within said right of way herein granted without the written consent of EDISON.

This grant is declared to be binding upon the heirs, successors, lessees, licensees and assigns of the parties hereto.

IN WITNESS WHEREOF the undersigned have hereunto set their hand(s) on the date of this agreement.

Witnesses:

Grantors:

Rose Lapidis  
ROSE LAPIDIS

Karen Rockholt  
KAREN ROCKHOLT

EISENHOWER CORPORATE PARK,  
A Michigan Co-Partnership

Sam Shamie, PARTNER  
SAM SHAMIE, Trustee Under The Samshamie Trust Agreement Dated March 16, 1978, Co-Partner

Prepared by:

Richard Longwish  
425 S. Main  
Ann Arbor, MI 48104

Address:

26111 W. Fourteen Mile Road  
Franklin, MI 48025

Acknowledgement-Partnership

STATE OF MICHIGAN

County of Oakland SS

On this 13<sup>TH</sup> day of Jan, 19 88, the foregoing instrument was acknowledged before me, a notary public in and for said county, by SAM SHAMIE, Trustee Under The Sanshamie Trust Agreement Dated 3/16/78, Co-Partnership,  
(a) general/managing partner(s), on behalf of EISENHOWER CORPORATE PARK, A Michigan Co-Partnership.

KAREN FRANCES ROCKHOLT  
Notary Public, Oakland County, Michigan  
My commission expires Oct. 9, 1991

My commission expires Oct. 9, 1991

*Karen Frances Rockholt*



RECORDED  
FEB 10 10 57 AM '88  
ROBERT M. HARRISON  
COUNTY CLERK/REGISTER  
WASHINGTON COUNTY, MI

RETURN TO:  
RICHARD LONGWISH  
THE DETROIT EDISON COMPANY  
425 S. MAIN STREET, ROOM 332  
ANN ARBOR, MI 48104

APPROVED AS TO FORM  
DATE  
LEGAL DEPARTMENT

15.00  
2/16/88  
7/16/88  
10:52AM  
1413  
0333003  
MISC  
NUMB 308

15.00

*Handwritten signature/initials*

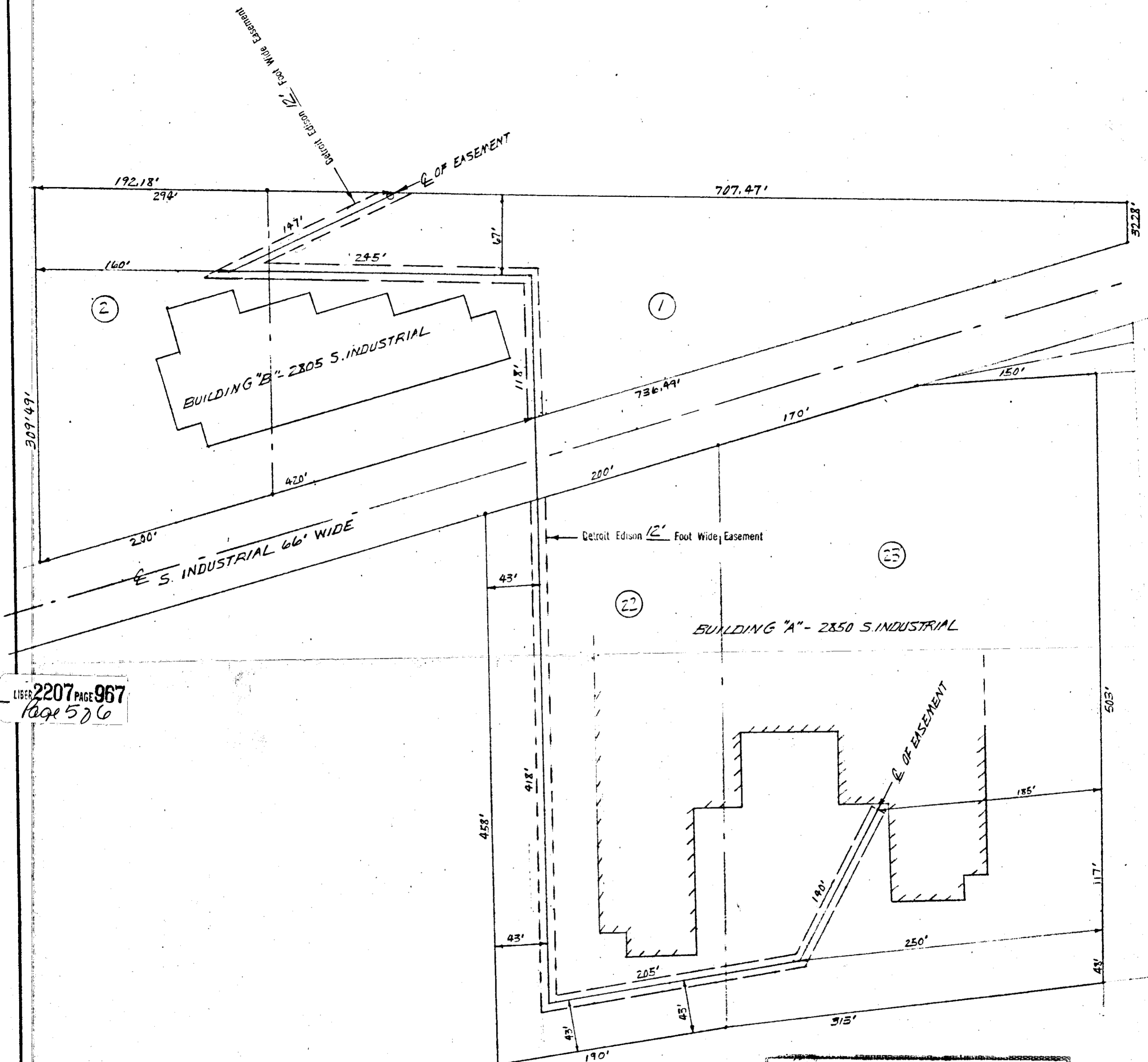

LIBER 2207 PAGE 967  
Page 576

LIBER 2207 PAGE 968  
Page 676

DEKONING SUBDIVISION  
LOT 1 & 2 & LOT 22 & 23  
CITY OF ANN ARBOR, WASHTENAW CO.,  
MICH. LIBER 21, PAGES 63-69

**NOTICE**  
Location of underground facilities on this drawing are only approximate. Exact locations must be determined by the UTILITY COMPANIES. For exact locations, telephone MISS DIG on 800-482-7171 as required by Public Act 53 of 1974 before doing any power excavating.

ZSUA

LEGEND		THE DETROIT EDISON COMPANY - SERVICE PLANNING DEPARTMENT			
○	FOREIGN POLE	CITY	COUNTY	QTR. & TWP. SECT. NO.	DEPT. ORDER NO.
○	EXIST. D.E. CO. POLE	ANN ARBOR	WASHTENAW	SW/4 4	
○	PROPOSED POLE	MAP SECT.	TOWN	RANGE	JOINT R/W REQUIRED
○	EXIST. ANCHOR	1-163-212	35	66	YES <input type="checkbox"/> NO <input checked="" type="checkbox"/>
○	PROPOSED ANCHOR	PROJECT NAME	TEL. ENG. & DIST.		
○	TREE	EISENHOWER CORP. PARK			
—	120/240 V LINE	CIRCUIT	O.F.W. S.O. OR P.E. NO.		
—	4800 V LINE	DC. 8137 STATE			
—	13,200 V LINE	REASON	BUDGET ITEM NO.		
—	40,000 V LINE	TO PROVIDE UG ELECT. SERVICE			
		PLANNER	SCALE	DATE	
		GENE SPURLOCK	1" = 60'	10-17-87	

RECORDED RIGHT OF WAY NO. 38011

RETURN TO:  
RICHARD LONGWISH  
THE DETROIT EDISON COMPANY  
425 S. MAIN STREET, ROOM 332  
ANN ARBOR, MI 48104