

Check for Address

For good and valuable considerations, the right is hereby granted to THE DETROIT EDISON COMPANY, 2000 Second Ave Detroit, Michigan, and the MICHIGAN BELL TELEPHONE COMPANY, 1365 Cass Avenue, Detroit, Michigan, their licensees lessees, successors and assigns, to construct ~~over and across~~ underground line facilities for the purpose of providing electric service and communication service including necessary ~~poles, guy wires, conduits,~~ conduits, wires, cables, manholes, transformer and equipment in, under, upon, over and across the property located in the \_\_\_\_\_ City \_\_\_\_\_

Warren, County of Macomb, State of Michigan, further described as follows

See Attached Rider 1

RECORDED IN \_\_\_\_\_ COUNTY  
RECORDS AT: 3:50 p.m.

MAR - 2 1987

*Edna Miller*

CLERK - REGISTER OF DEEDS  
MACOMB COUNTY, MICHIGAN

with full right of ingress and egress upon the said premises to employes or appointees of the said grantees to reconstruct, repair, operate and maintain said line facilities, and to trim or cut down any trees which in the opinion of the grantees at any time interfere or threaten to interfere with the construction and operation of said line facilities.

~~THE PROPERTY OF THE DETROIT EDISON COMPANY AND THE MICHIGAN BELL TELEPHONE COMPANY~~

RECORDED RIGHT OF WAY NO 36900

Underground lines are to be located in accordance with attached drawing which is made a part hereof and underground easements are six feet in width unless otherwise noted on said drawing.

This grant is hereby binding upon the heirs, successors and assigns of the undersigned grantor S.

IN WITNESS WHERE OF we have hereunto set our hand S and seal this 2ND day of SEPT, 1986

WITNESS: X *Thomas W. Brookover*

X *Thomas C. Miller*  
Thomas C. Miller  
372 Lakeland  
Grosse Pointe, MI. 48230

X *Jeffrey Spow*  
JEFFREY SPOW

X *Denise M. Miller* Wife  
Denise M. Miller  
372 Lakeland  
Grosse Pointe, MI 48230

PREPARED BY: Michael McCABE  
Sherwood Keller  
16500 19 Mile Rd.  
Mt. Clemens, MI. 48044

ADDRESS  
ADDRESS

APPROVED AS TO FORM. 9/5/86 DATE  
LEGAL DEPARTMENT

STATE OF MICHIGAN  
County of Macomb } s.s.

On this 2ND day of SEPTEMBER A.D. 19 86, before me, the undersigned, a Notary Public in and for said county, personally appeared Thomas C. Miller and Denise M. Miller, his wife

known to me to be the person S named in and who executed the foregoing instrument as grantor S and acknowledged the same to be their free act and deed.

MICHAEL J. McCABE  
Notary Public, Macomb County, MI  
My Commission Expires Mar. 14, 1989

*Michael J. McCabe*  
MICHAEL J. McCABE  
Notary Public, Macomb County, MI  
My Commission Expires Mar. 14, 1989  
Notary Public, Macomb County, Michigan

My commission expires: \_\_\_\_\_

9

PIPERS VAN DYKE SUBDIVISION NO. 2  
 A PART OF THE S.E. 1/4 OF THE S.E. 1/4 OF SECTION 28  
 T1N, R12E, WARREN TOWNSHIP, MACOMB COUNTY  
 MICHIGAN

LIBER 4 PAGE 51

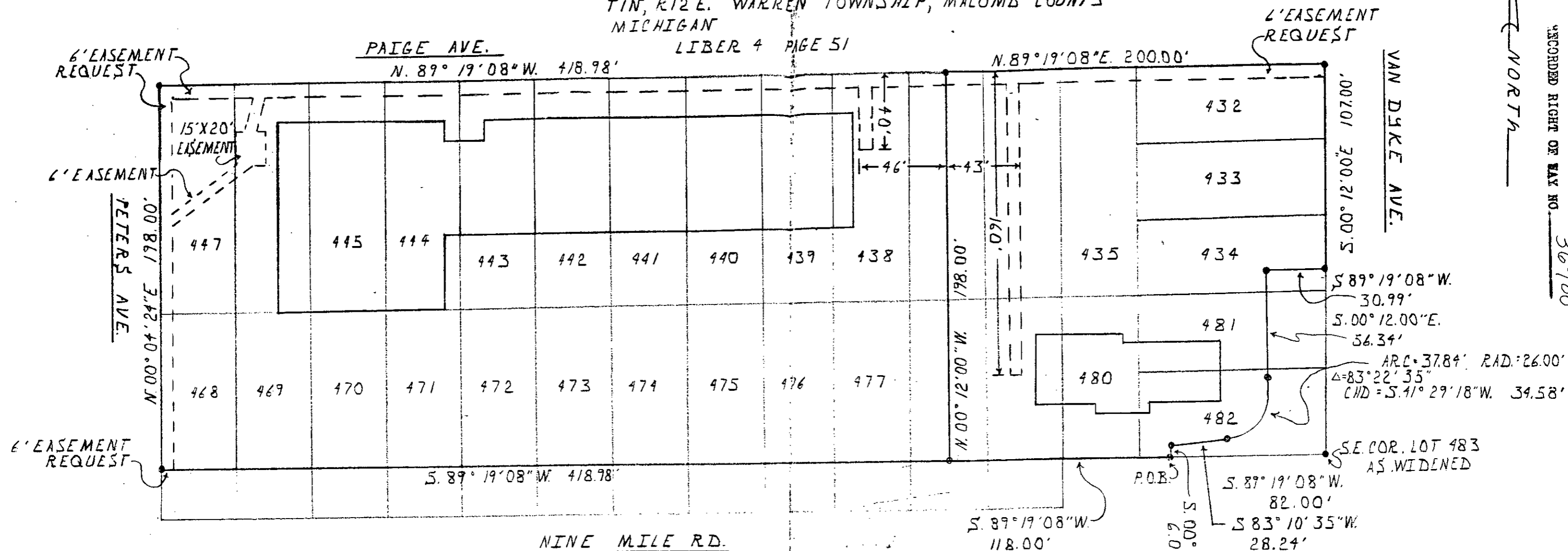

RECORDED RIGHT OF WAY NO. 36900

NORTH

1. REQUEST 6' EASEMENTS FOR BURIED CONDUCTORS AND CONDUITS
2. LOTS 447-438, 468-477 PART OF LOTS 437 AND 478 MR. THOMAS C. MILLER 372 LAKELAND GROSSE POINTE, MICHIGAN 48230
3. PART OF LOTS 432, 433, 434, 437, 478, 481, 482 AND 483 LOTS 435, 436, 479 AND 480 BURGER KING CORPORATION 7360 NORTH KENDALL DRIVE MIAMI, FLORIDA

LEGEND				THE DETROIT EDISON COMPANY - SERVICE PLANNING DEPARTMENT			
○	FOREIGN POLE	CITY OR TWP.	WARREN	COUNTY	MACOMB	QTR. & TWP. SECT. NO.	SE 1/4 SE 1/4 28
○	EXIST. D.E. CO. POLE	DEPT. ORDER NO.					
○	PROPOSED POLE	MAP SECT.		TOWN	IN	RANGE	12E
Y	EXIST. ANCHOR	PROJECT NAME	LINCOLN CENTER	JOINT R/W REQUIRED	YES	NO	NO
Y	PROPOSED ANCHOR	TEL. ENG'R. & DIST.	J. MCKINNEY, RSV	R/W NO.	MC-D423	PROJ. OR PART NO.	
○	TREE	CIRCUIT	(FUTURE) DC 8500 NEAST.	O.F.W. S.O. OR P.E. NO.		BUDGET ITEM NO.	
---	120/240 V LINE	REASON	PROVIDE PRIMARY FEEDER LOOP	PLANNER	C. MADDIX	SCALE	1" = 50'
---	4800 V LINE	DATE	7-11-86				
---	13,200 V LINE						
---	40,000 V LINE						

M.B.T. MEMO MC-D424