

Michigan Bell Telephone Co.
100 S. Gratiot
Mt. Clemens, MI 48043

Memo No. MC-B364
Other Utility No. _____
City _____, Michigan
Date 6-20-85

Michigan Bell _____, Telephone Company

The attached sketch shows proposed Detroit Edison overhead/underground construction located as follows: Hall Rd. & Schoenherr - Shelby Twp.

In connection with the provisions of the Administrative Practices - Rights of Way, regarding construction of lines suitable for joint use and obtaining joint right-of-way, will you please indicate on the sketch whether or not you are interested in this line and, if so, what portions.

If you desire to use all, or a portion, of this line, please furnish sufficient information regarding your present and ultimate requirements to enable The Detroit Edison Company to design the line for joint use and secure necessary rights of way for both companies. This information should include type of wire, contact heights, ground clearances, etc.

Return one signed copy of this memo along with your report prior to July 1, 19 85. If the memo is not returned by the specified date or if The Detroit Edison Company is not otherwise notified, our records will show that Joint Construction was not required.

Anthony H. Garnatz
Detroit Edison Service Planner Representative

Check if appropriate:

Verbally agreed that joint rights of way is required.

By B. BRABAW Telephone Company Representative & A. GARNATZ Detroit Edison Service Planning Representative

Report: Please indicate necessary information on attached sketch and return with signed memo.

Date 6-28-85 Signed B. Brabaw
Telephone Company Representative

M.B.T.: Please return to Real Estate & Rights of Way, 15600 19 Mile Rd., Mt. Clemens, MI 48044

RECORDED RIGHT OF WAY NO. 357947

J.O. 00454

PLEASE SECURE RIGHT OF WAY AS FOLLOWS:

DATE 6-20-85

LOCATION Hall Rd. & Schoenherr - S.W. 1/4 Sect. 36

APPLICATION NO. MC-B364

CITY OR VILLAGE _____

DEPT. ORDER NO. _____

TOWNSHIP Shelby COUNTY Macomb

O. F. W. NO. _____

DATE BY WHICH RIGHT OF WAY IS WANTED July 1, 1985

BUDGET ITEM NO. _____

THIS R/W IS 100 % OF TOTAL PROJECT NO. _____ ACCUM. _____ %.

INQUIRY NO. _____

JOINT RIGHT OF WAY REQUIRED YES NO

NOTE: Identify on print or sketch the subdivisions as to section location and liber and page.

KIND AND DESCRIPTION OF RIGHT OF WAY REQUESTED Obtain recorded Right of Way on Parcel #1 for 6' wide Right of Way along N. pole line in a West to East direction, and 10' Right of Way along E. pole line in a North to South direction. Also obtain 6' Right of Way for overhang only on N. side of N. pole line.

PURPOSE OF RIGHT OF WAY _____

SIGNED Anthony H. Gurnatz
Macomb Division Headquarters Service Planning
OFFICE DEPARTMENT

REPORT OF REAL ESTATE AND RIGHTS OF WAY DEPT.

R/W Secured as requested

RECORDED RIGHT OF WAY NO. 351192

PERMITS IN RECORD CENTER 3 R.E. & R/W DEPT. FILE 3 GRANTOR 3

NO. OF PERMITS 3 NO. OF STRUCTURES _____ NO. OF MILES _____ PERMITS TO MBT 3

DATE 9-30-85 SIGNED [Signature]

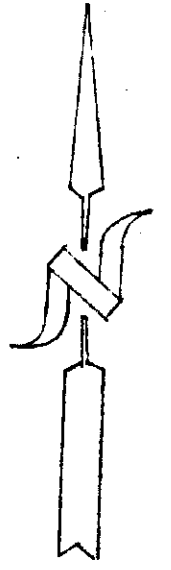

REPORT NO.	DATE	BY	DATE	DISTRICT	ENGINEER	INSURANCE	BY	DATE	DISTRICT	ENGINEER	INSURANCE
		M. McPhee	7-1-85								

SIDWELL # 36-75-5000-25

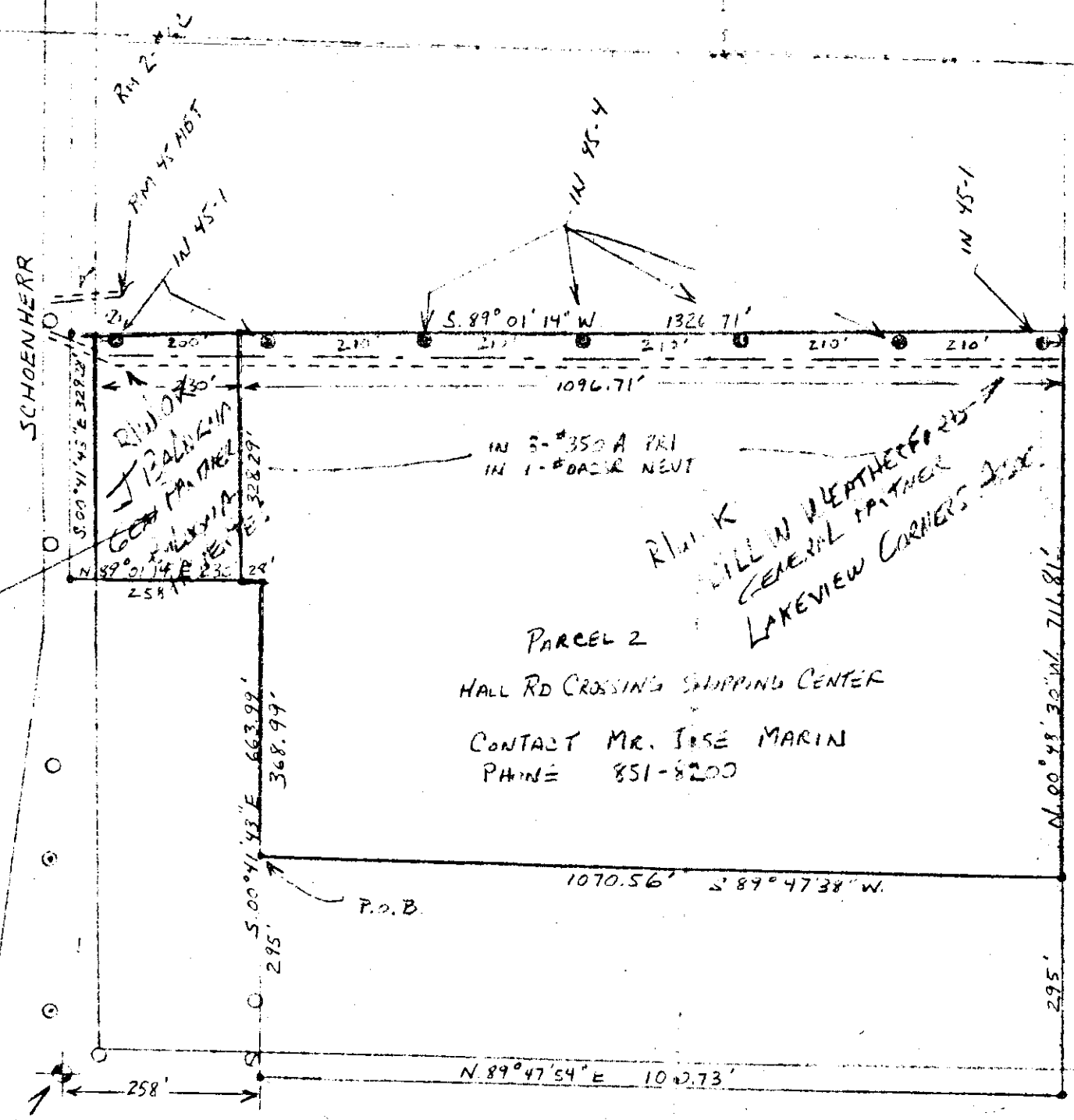

OWNER: BOLOGNA PROPERTIES LTD.
 CONTACT: JIM BOLOGNA
 PHONE: 758-2080

Parcel 2
 HALL RD CROSSING SHIPPING CENTER
 CONTACT MR. JOSE MARIN
 PHONE 851-8200

SECURE 12' R/W FOR POLES TO BE SET IN
 ALONG N 2' FROM WEST TO EAST OF PARCEL 2
 AND ALSO 10' R/W ALONG E R FROM NORTH
 TO SOUTH.
 SECURE 6' R/W FOR OVERHANGS ONLY ON N SIDE
 OF N R FROM WEST TO EAST.
 X-ARM CONST. TO BE USED.

RECORDED RIGHT OF WAY
R35794

HALL RD M-59

S.W. CORNER
 SECT. 36

REVISED SKETCH 7-25-85

LEGEND		THE DETROIT EDISON COMPANY - SERVICE PLANNING DEPARTMENT			
○	FOREIGN POLE	OWNER OR TWP.	COUNTY	QTR. & TWP. SECT. NO.	DEPT. ORDER NO.
●	EXIST. D.E. CO. POLE	SHELBY	MADISON	S.W. 4 SECT. 36	
○	PROPOSED POLE	MAP SECT.	TOWN	RANGE	R/W NO.
○	EXIST. ANCHOR	1-360-412	3N	12E	M-3364
○	PROPOSED ANCHOR	PROJECT NAME	TEL. ENGR. & DIST.	YES <input checked="" type="checkbox"/> NO <input type="checkbox"/>	PROJ. OR PART NO.
○	TREE	HALL RD CROSSING SHIPPING CTR	B. BRIDEN-MTC		
—	120/240 V LINE	CIRCUIT	REASON		O.F.W. S.O. OR P.E. NO.
—	4800 V LINE	D.C. 8648 MALTA			
—	13,200 V LINE	PLANNER	SCALE		BUDGET ITEM NO.
—	40,000 V LINE	A. GALINATZ	1"=200'		
					DATE
					6-19-85

RECORDED RIGHT OF WAY NO. 35794-35794

35794